SES AND LANDS.

KRELL LIMITED.

St. Lawrence Road—MODERN HOUSE FOR SALE, castle grounds, containing 3 sitting rooms, maid's room, hot bath, kitchen, range; pantries, hot air press; large side entrance. Ground rent only £3 £1,200. Orders to View from Agents, Dublin.

Road, close to R.D.S. HOUSE FOR SALE—A great bargain; reduced price for immediate Sale; only apply to Dockrell Limited, South Great

ark Road—A well-built modern RESIDENCE FOR reception, 4 bedrooms, 2 maids' rooms, electric light; garden and motor house. Dockrell, Limited.

tors—Good Rental; short lease, 20 per cent.; 3 line Fitzwilliam square, Let in Flats and £55 per annum. Profit rent £420, £2,000. Apply Dockrell Limited, George's street.

KRELL LIMITED, GT. GEORGE'S ST.

FOR SALE, ATTRACTIVE SEASIDE RESIDENCE, "UNBO," HOWTH, WITH POSSESSION. ROOMS, BATHROOM, 2 LAVATORIES, PANTRY, HOT PRESS, NEW RANGE AND BOILER; GREEN-HOUSE, TENNIS COURT, VEGETABLE GARDEN, STOCKED, FRUIT TREES, GARAGE. SEEN BY APPOINTMENT ON APPLICATION. WHITE, SOLICITOR, 16 MOLESWORTH STREET, DUBLIN.

FOR SALE, MANUFACTURING PREMISES, County Kildare. Heating and Lighting. Full particulars on application to "Premises," this office.

...W ON. ...ES ...N.

Telephones—4259 and 4260. Telegrams—"Scloplaw, Dublin"

AND COUNTRY CONTINUED.

Flat Wanted, ... Address "Z 1084, Flat," this office. 15 E

Bedroom and Sittingroom; suit ... 909, Irish Times Branch Office. 16 F

Furnished Combined or Bed and Sittingroom; months; attendance.—Knox, ... 12 G

Sittingroom, winter months, cheap. Office, Portmarnock. 16 F

D, SCOTLAND, WALES, ISLE OF MAN.

... to Hove, Brighton, would like another winter; comfortable flat, electric light, maid; moderate terms.—Mrs. Thomson, Co. Meath. 15 O

S AND BOARDING HOUSES SEE PAGE 1.

MISCELLANEOUS.

Baby Linen Specialists—Ladies invited catalogue Baby Linen, Accouchement, ...—Nassau street, Lower Camden street. T

..., Ballinakill, the best handwoven flannels, Tweeds, Homespuns are manu... 13 D

... made saleable. Authors' MSS. typed.—Donald Craig, Holycross. 40 15

...chitis—Messrs. A. O. Tucker, Ltd., proprietors of the world-famed Tucker's ..., have appointed Henry Bell, Ltd., Quay, Waterford, as their Sole ... of the Irish Free State. Write ... the offer of a free trial. E

Ladies' Black Velvet Court Shoes, round heels, 2/11 per pair, postage 9d. extra. 15 E

Children's Goloshes, sizes 6 to 10½ 1/6, Ladies' sizes 3 to 8 1/11, postage ...'s, the House for good footwear. 15 E

Falling Hair Certainly Cured by ... 2/-, 3/6, 4/6 (post extra)—from ... 15 E

..., Fish Stuffed and Mounted, Skins ..., Taxidermist, 97 Great Victoria ... 15 E

Table to fit on your dining table, also dining tables; beautiful designs, all 6ft., 8ft. and 9ft.; cash or easy ...; also full size tables; repairs ... sundries supplied. Free lists sent on ... J. Riley, Limited, Cypress Works. X

... up and balanced for traders, accounts collected by business specialist; ... completed; banker's reference; moderate ... E. Dowse, 8 Casimir avenue, Harold's ...

... Now—See the Garden Notes in the ... Times" To-day.

...S—A New Feature in illustrations, ... Weekly Irish Times." On sale to-day. F

... worn H.M. Navy, from 1/9. Post free.—I. T. Cracknell, Portsmouth. 3 X

...—Tackle the family curse. Read "The House of Doom," the new Irish Serial, by ..., in the "Weekly Irish Times" To-day.

Few Gentlemen to join select Dancing ... side, once weekly, moderate.—B 557, ... 15 D

...ING in Ireland—See the "Weekly ..." To-day. On sale at all newsagents. F

..., postage paid, Children's Felt Bedroom Slippers, Saxe and Rose, size 3's, 4½, 5½, ... 23 Nassau st. 15 E

..., postage paid, Ladies' Dark Check ... Slippers, with felt and leather soles; ...'s, the House for Good Footwear. 15 E

... 9d. extra—Ladies' very smart Black ... Court Shoes, easy fitting Cuban heels, ...radley's, Nassau street. 15 E

...—Ladies' Black Glace Kid Cushion ... with or without strap, very comfortable for feet.—At Bradley's, the House for ... Nassau street. 15 E

SUBSCRIPTION TO THE IRISH TIMES. Payable in advance 1st September, 1920.

	Home and Foreign.
	£3 18 0
	1 19 0
	0 19 6
	0 6 6

...lished by the Irish Times, Limited, ... 31 Westmoreland street, in the ... Mark and City of Dublin. ...DAY, OCTOBER 17, 1923.

SPECIAL EXTRA

The Irish Times.

PRICE TWOPENCE. DUBLIN, THURSDAY, OCTOBER 18, 1923. VOL. LXV. NO. 20,754.

NATIONAL LIBRARY 7 NOV 1923

£850,000 FOR REBUILDING—See Pages 4 and 5.

SPECIAL VALUE.

HEATHER MIXED WOOL GOLF SWEATER (Two Pockets), 16/9 and 17/9.

WOOL JACKETS. 17/6, 21/-, 30/-, 32/6, 35/-, 45/- and 50/-.

FLEECY WOOL GOLF HOSE, 7/6, 12/6, 14/6, 17/6.

Largest Stock in Ireland to Select From.

KENNEDY & McSHARRY, WESTMORELAND and D'OLIER STS., DUBLIN.

Births, Marriages, and Deaths (which in all cases must be authenticated), 3 lines, 20 words, 2/6; each additional line of 7 words, 8d.

Irish Times 'Phone Numbers.—Dublin—5036 and 5037; Belfast—1787; London—Central 4350. Belfast Office—108 Royal Avenue; London Office—59 Fleet Street.

BIRTHS.

ALLEN—October 11, 1923, at 18 St. Anne's rd., Drumcondra, to Mr. and Mrs. W. C. Allen, a daughter.

DEANE-DRAKE—October 16, 1923, at 7 Prince of Wales tce., Bray, the wife of Captain C. J. V. Deane-Drake (late Royal Munster Fusiliers), Stokestown House, New Ross, of a daughter, who only survived birth by a few hours.

DOPPING-HEPENSTAL—October 16, 1923, at 40 Upper Fitzwilliam st., Dublin, the wife of Major L. J. Dopping-Hepenstal, O.B.E., D.L., retired R.E., of Llys-y-Gwynt, Holyhead, and Derrycassan, Granard, of a daughter.

WOOD—October 5, 1923, to Mr. and Mrs. William Wood, Killahalla, Cappoquin, a son.

MARRIAGES.

KIERNAN AND HYLAND—October 10, 1923, at St. Mel's Cathedral, Longford, with Nuptial Mass, by Rev. P. Gray, Adm., The Presbytery, Longford, Peter Andrew, eldest son of the late John and Mrs. Kiernan, Carrigallen, Co. Leitrim, to Mary Josephine, elder daughter of W. J. and Mrs. Hyland, 4 Ward's tce., Longford.

MARSH and REILLY—October 3, 1923, at St. Mary's, Navan, by Reverend N. Cooney, Adm., Navan, James L. Marsh, youngest son of late Richard Marsh, M.R.C.V.S., and Mrs. Marsh, Kells, to Margaret (Madge) Reilly, second youngest daughter of Thomas Reilly and late Mrs. Reilly, Square, Navan.

SMYTH and NEALE—September 27, 1923, at Mayo Church, by the Rev. P. D. Irwin, Rector, John, son of the late Nathaniel Smyth, Ballinaboly, Leighlinbridge, to Sarah Jane, youngest daughter of the late Leeson and Mrs. Neale, Crettyard House, Crettyard, Carlow.

DEATHS.

ANNOUNCEMENTS received late for insertion in this column will be found on Page 6.

BEYTAGH—On Tuesday, October 16, 1923, at St. Bride's Home, Galway, Miss Margaret Beytagh, daughter of the late James Dillon Beytagh, of Mannin House, Aughamore, Ballyhaunis. R.I.P. Funeral (private) to Glasnevin to-day (Thursday).

BURKE—October 12, 1923, John Henry Burke, of Hogan, Lewis, and Clarke Co., Montana, U.S.A., killed in motor accident, second son of the late William Burke, 2 Earlsfort tce., Dublin.

HERBERT—October 17, 1923, at her residence, Church st., Enniskillen, after a brief illness, Mary Teresa, dearly-beloved wife of Richard Herbert, aged 58 years. Deeply regretted by her sorrowing husband and children. R.I.P. Requiem Mass in St. Michael's Church, Enniskillen, at 11 o'clock a.m., to-morrow (Friday). Funeral immediately after to Catholic Cemetery, Enniskillen.

LARKIN—October 9, 1923, at St. Rose's Convent, Stroud, Sister Mary Magdalen, in the 26th year of her religious life, fifth daughter of the late Mrs. Jane and James Larkin, Smarmore, Ardee, Co. Louth. R.I.P.

PLUNKETT—October 16, 1923, at a Dublin Hospital, Andrew Plunkett, son of late Richard Plunkett, of Laurelmount, Ashbourne, Co. Meath. R.I.P. Funeral from Ashbourne Chapel to-day (Thursday), 18th inst., at 11 o'clock, for Glasnevin.

WEBSTER—October 16, 1923, at Richmond Hospital, John Webster, aged 67 years, Maryville, Blackhorse Lane, employé Dublin County Council. Funeral from hospital to Castleknock Church to-day (Thursday), 11.30 a.m.

WOODS—October 17, 1923, at his residence, 54 Donnybrook, John Woods, ex-R.I.C., dearly-beloved husband of Bridget Woods. Deeply regretted by his sorrowing wife and large circle of friends. R.I.P. Funeral from Sacred Heart Church, Donnybrook, to-morrow (Friday) morning, after 10 o'clock Mass, to Glasnevin Cemetery.

ACKNOWLEDGMENTS.

Mrs. and Mr. Bernard Fox, 12 Brookfield av., Blackrock, return sincere thanks to their many friends who sympathised with them in their recent bereavement, and hope this acknowledgment will be accepted by all, as it is impossible to answer individually.

Mr. and Mrs. Nicholson, 23 Grove Park, desire to sincerely thank all their kind friends who sent messages of sympathy in their recent sad bereavement, as it is impossible to reply individually.

Mr. Walsh and daughters, 3 Annaville, Ranelagh, wish to return sincere thanks to the very many kind friends who sympathised with them so sincerely in their recent sad bereavement.

IN MEMORIAM.

BENNETT—Fifth Anniversary—In memory of our dear mother, who departed this life on 18th October, 1918, at her residence, 282 Merrion rd. R.I.P. On whose soul, Sweet Jesus, have mercy. Inserted by her loving husband, son and daughters.

NIXON—In loving memory of our dear sister, Lizzie, who passed away 18th October, 1922; also her son, Harold, torpedoed 15th October, 1917.

Earth is a desert drear,
Heaven is their Home.

Inserted by her loving sister, N. J. Burke.

ROBINSON—In ever-loving memory of John Robinson, Diamond, Clones, who died 18th October, 1918. "With Christ, which is far better."

SODEN—In loving memory of my darling, devoted husband, Major Charles William Soden, Manchester Regiment, who died October 19th, 1922.

'Phone—276. NICHOLS' 'Phone—276. FUNERAL AND CARRIAGE ESTABLISHMENT, Lombard street, (Westland Row). Coffins, Hearses, and Every Requisite. Economy and Punctuality.

FUNERAL REQUISITES OF EVERY DESCRIPTION. WALLER, 49 and 50 DENZILLE STREET (Merrion square). SALOON MOTOR HEARSE. Private Mortuary. 'Phone—131. Wires—"Undertaker, Dublin."

MOTOR FUNERALS SUPPLIED. MILLER & CO., BRAY. MOTOR HEARSE. MOTOR AMBULANCE. Telegrams—Collier, Bray.

RAMSAY, 'Phones: 1159, B.B. 491. Florists to H.M. the King. 59 NASSAU ST. — WREATHS, FLORAL DESIGNS. Telegrams: Violets, Dublin. Nurseries, Ballsbridge.

WATSON'S WREATHS. Telegrams—"Quickness, Dublin." Tel.—2572. Nurseries, Killiney. WATSON'S, 31 NASSAU ST.

"A GOOD THING FOR THE COUNTRY"

No one can deny that Beecham's Pills have been one of the factors responsible for the great improvement in public health which has taken place during the past half century.

There are few families in the land that have not derived great benefit from this medicine.

Beecham's Pills offer an unfailing means of recuperation for all who suffer from Biliousness, Indigestion, Sick Headache and Constipation.

They help to keep hundreds of thousands of people healthy and cheerful, fit to do their work and to discharge their duties—and surely this is a national service of the highest order.

They are "A good thing for the country"—for every citizen—for you—so take

BEECHAM'S PILLS.

Sold everywhere in boxes price 1/1½ (56 pills) & 2/9 (168 pills).

AUTUMN AND WINTER SHADES. We are now dyeing Suits, Costumes, Coats, &c., ALL THE LATEST SHADES. POST YOURS TO-DAY. Dartry Dye Works, DUBLIN.

MISCELLANEOUS.

CHEVROLET (1923), Standard pattern, little used; perfect order; £190.—B 732, this office.

WANTED, Married Couple for Scotland; ex-Service or Pensioner preferred; wife cook-housekeeper; two it. family fishing season; guests taken; housemaid kept; husband to act as house parlour man, to wait at table and make himself generally useful. Address "Z 1734, Couple," this office.

SURVEYORS' INSTITUTION.—Candidate for Intermediate Examination requires Grind.—B 409, this office.

WANTED to Rent or Purchase, House, 20 rooms, two acres, within three miles College Green, South side.—B 534, this office.

WANTED, GROUND FLOOR STOREROOM, radius half-mile of O'Connell Bridge.—B 536, this office.

REMINGTON Typewriters—Two latest Silent Models for Sale; cost £28, Sell £17 10/- each.—Hunter, 45 Lr. Buckingham street, Dublin.

FOR SALE, Upright Piano, by J. and P. Schiedmayer, 1913, in first-class condition.—B 492, this office.

JUST Vacant, commodious Self-contained Flat, with central heating and constant hot water, Connaught House, Pembroke road, containing two sitting and four bedrooms, kitchen, etc., two bathrooms, roof garden. Rent (including heating and hot water) £195 and taxes. Garage accommodation available if required. Orders to view from Exchange Buildings, Ltd., 6 Grafton street.

FOR SALE—Possession November 12th—Most desirable and thoroughly well built Modern House, quiet and exclusive locality in Rathmines; no basement, concrete floors, hot water throughout, the very best sanitation; 2-3 sittingrooms and 4-5 bedrooms, bathroom and lavatory, scullery and cupboards, 2 w.c.'s, garden front and rear. Lease 900 years.—B 570, this office.

WANTED, Private Hotel or Premises which could be converted to such; centrally situated, preferably vicinity Stephen's Green.—B 756, this office.

MONKSTOWN—For Sale by Private Treaty, Comfortable Compact House, with splendid garage; immediate possession. Particulars apply LIONEL SAGE and CO., 14 Fleet street, Dublin. 'Phone—4388.

SALE TUESDAY NEXT.
6 BELMONT AVENUE, DONNYBROOK (off Morehampton road)—Clear possession to purchaser. Electric light; well-situated house, two minutes from tram; ground rent £10; lease 500 years; 2 sittingrooms, 4 bedrooms, servant's room. ERNEST E. MERRICK, Solicitor, 202 Great Brunswick street. JAMES H. NORTH and CO., 110 Grafton street.

141 LEINSTER ROAD, RATHMINES. SALE TUESDAY NEXT. This well-built Semi-detached House, with garden and garage, will be Sold by Auction next Tuesday, at 110 Grafton street. Clear possession. ERNEST E. MERRICK, Solicitor, 202 Great Brunswick street. JAMES H. NORTH and CO., 110 Grafton street.

110 LEINSTER ROAD, RATHMINES. SALE TUESDAY NEXT. This Attractive House with very large garden and electric light will be Sold by Auction next Tuesday at 110 Grafton street. Clear possession. Ground rent £3 10/6. Lease 78 years to run. Messrs A. and J. ROBINSON, Solicitors, Stephen's Green.

"TAMILESE," the Tea for FLAVOUR. Packed in ¼, ½, and 1lb. Packets. Ask for it.

JOHN C. PARKES, & Sons, Ltd., DUBLIN. CYCLES. CYCLE ACCESSORIES. MOTOR ACCESSORIES.

MOIRA RESTAURANT, TRINITY STREET (COLLEGE GREEN), Two minutes from Trinity College. Charcoal Grill. P. NUGENT, Proprietor.

ELVERY and CO., LTD., WE MAKE CART COVERS. ELEPHANT HOUSE, DUBLIN, CORK & LONDON.

BROOKS, THOMAS, AND CO., LTD., DUBLIN. TUBES AND FITTINGS. Wrought Iron. GAS, WATER, STEAM. Black and Galvanised. LARGE STOCKS.

"TEA." Insist on geting the BEST:— "CAPITAL" Tea beats all the rest.

OVERCOATS Turned Successfully. Booklet and Price List Write Invisible Repair Co., Dept. I.T., St. Martin's Ct., Ludgate Hill, London, E.C.4.

ASK your Grocer for, and insist on getting, ANNE LYNCH'S TEA.

E. AND W. SEALE, LTD., have Opened on 1st Floor, a Department for Boys complete outfitting; reliable quality and moderate prices.—99 Grafton street, Dublin.

POWELL'S POTATO DIGGERS. KENNAN'S, Fishamble St., Dublin.

THE Eagle Star and British Dominions Insurance Company Limited having retired from Insurance business in the Free State has transferred its connection to the Guardian Assurance Company Limited, of 3, 4 and 5 Suffolk street, Dublin.

FAMILIES REMOVING FROM IRELAND are reminded that

E. K. KEARNEY, Auctioneer, Cork, has Opened an Office in London, and can advise Clients on Purchase or Rental of Property, Buying, Removal, Warehousing and Insurance of Furniture, etc., provide Safe Custody (in London) for Valuables, Scrip, Documents. Mr. Kearney will be at 30 Marlborough street, Cork, for short time. Telegrams—Kearney, Auctioneer, Cork.

SAFETY Razor Blades re-Sharpened, all makes, from 1/- doz., post extra.—Thompson, Cutler, Nassau street.

MONEY—The Highest Advances to be obtained in Dublin on Jewellery, Silver Plate, Furniture, and valuable Chattel Property of every description at the First Class Money Office, 85 MARLBOROUGH STREET. 85

TWO AMERICANS tackle the family curse. Read "The House of Doom," the new Irish serial by Katharine Tynan, in the "WEEKLY IRISH TIMES" to-day.

NUAGANE, A WONDERFUL Liquid Paint for the preservation and renewing of all leather articles, making old and faded surfaces look like new. It is waterproof and unaffected by the sun, snow, or sea water, will not crack or rub off. Full Particulars from DOCKRELL Limited, Dublin.

INQUEST ON THE REMAINS OF THE LATE MR. NOEL LEMASS.

Having been instructed by the Corporation to attend the above inquest, I shall be glad to receive any information tending to throw any light upon the circumstances connected with the death of Deceased, or any matter connected with same. IGNATIUS JNO. RICE, Law Agent's Office, 4 Harry street, Dublin.

COMFORTABLE Residence for Sale and Spacious Out-offices, all in excellent repair; charmingly situated, two miles from Kenmare, with 46 acres (or less if desired) Prime Grazing or Tillage Land. Rent and valuation extremely low. Nice orchard, and excellent angling on holding. Apply C. H. Maybury, Cleady House, Kenmare.

WATER-DIVINING IN IRELAND—See the "WEEKLY IRISH TIMES" To-day. On Sale at all newsagents. Price twopence.

GARDEN TOOLS. LAWN MOWERS. THOMAS HENSHAW and CO., LTD., 4-12 Christchurch place.

BULBS TO PLANT NOW—See the Garden Notes in the "WEEKLY IRISH TIMES" to-day.

INCOME TAX Recovered. Returns Filled, Super Tax Statements Prepared.—J. T. WALLACE, Expert, 10 Nassau street, Dublin. 'Phone 1585.

CARSON'S LIQUID PAINTS.—Write for Colour Card and Prices.—Carson's, 22 Bachelor's Walk, Dublin.

CARICARTOONS—A new feature in illustrations. See the "WEEKLY IRISH TIMES." On Sale to-day. Price twopence.

MONEY Lent by Post, from £30 to £5,000, on Note of Hand alone, without security, to ladies or gentlemen, strictly private. No charge whatever if Loan is not granted. Apply SECRETARY, The City and County Private Finance Co., Ltd., 12 South Leinster street, Dublin.

LEGAL NOTICES.

1923.—No. 16663.
SAORSTAT EIREANN.
IN THE HIGH COURT OF JUSTICE.
KING'S BENCH DIVISION.
NOTICE AND ADVERTISEMENT OF WRIT OF SUMMONS.

Issued in Actions against Incorporated Body, Railway Company, Poor Law Guardians, Etc.

BRITISH AND BENINGTON'S, LIMITED, Plaintiffs.
DUN LAOGHAIRE AND DISTRICT CO-OPERATIVE SOCIETY, LIMITED, Defendants.

Notice is hereby given, pursuant to the provisions of the Act 16 and 17 Vic., Chapter 113, Section 33, that a Writ of Summons has been issued at the suit the said Plaintiffs against the said Defendants in the King's Bench Division, Saorstat Eireann, High Court of Justice.

Dated this 16th day of October, 1923.

BOWLES and FRENCH, Solicitors for the said Plaintiffs, No. 32 Nassau street, Dublin.

To the said Dun Laoghaire and District Co-operative Society, Limited, and to all whom it may concern.

EDUCATION

THE LING GYMNASIUM & SWEDISH INSTITUTE, 24 UPPER MOUNT STREET and 41 HARCOURT STREET.

SWEDISH GYMNASTIC AFTERNOON AND EVENING CLASSES HELD TWICE WEEKLY.

BRANCH CLASS FOR CHILDREN HELD IN THE PAROCHIAL HALL, BRAY.

Apply Principals
Miss D. R. HITCHINS, FROKEN H. SVENNER.

BELFAST READERS.

THE IRISH TIMES is due to arrive in Belfast at 9.5 a.m. each day. If your Copy is not delivered within a reasonable time please communicate with our Local Office, 108 Royal Avenue. Telephone—Belfast, 1787.

INSIDE TRAPS. All Sizes in Stock.—JOHN HUTTON and SONS, LTD., Summerhill.

14 H.P. WOLSELEY Touring Car, with all-weather curtains, from stock.—GRAFTON MOTOR CO., 45 Grafton street, Dublin.

GET there—and back—by FORD. There's no better way. Touring Car, Electric Starter, Lighting, and Detachable Rims; £150 (ex Cork).—AUTOCARS, IRELAND, LTD., Authorised Ford Dealers, Chatham street, Dublin.

MORRIS CARS. Good delivery of all Oxford and Cowley Models.—G. A. Brittain, Ltd., Hatch st.

THE Ford Car has made Motoring in Ireland what it is to-day. R. W. ARCHER and CO., 65 Lower Mount street, Dublin, started with Ford Motors in Ireland, and their service has been systematically kept in line with Ford Progress.

ASHENHURST, Williams and Co., Ltd., Store st., Dublin, Sell Leyland Lorries and Trojan Cars.

COMMER CARS can be depended upon. Concessionaires for Ireland.—Co. Wicklow Garage and Motor Touring Co., Main street, Bray.

FORD CARS, VANS, TRUCKS. For Immediate Delivery. SMITHFIELD MOTOR CO., Ltd., Smithfield, Dublin.

SANDFORD Garage—Having been successful in obtaining the services of a very proficient Manager, and also having engaged the services of first-class and highly proficient motor mechanics, we are now in a position to carry out Repairs to all classes of motors and able to guarantee very good workmanship.

DELAFORCE'S "SS" WHITE PORT. A FINE PORT WINE OF GREAT STRENGTH. IMPORTED AND BOTTLED BY ALL LEADING WINE MERCHANTS.

KENNY & OWENS, TAILORS. FLEECY AND NAP OVERCOATINGS FROM £6 : 16 : 6. 54 DAME ST., DUBLIN. Tel. 3564.

FOR HEALTH AND COMFORT WEAR WOLSEY PURE WOOL UNDERWEAR. ALL WEIGHTS. VESTS, PANTS, COMBS. GO TO GRANDY'S, STEPHEN'S GREEN, DUBLIN.

SCHOOLS AND COLLEGES. EXERCISE BOOKS. MANUSCRIPT BOOKS. STUDENTS' LOOSE LEAF BOOKS. PENS, PENCILS, RUBBERS, and GEOMETRY SETS. BROWNE & NOLAN, LTD., 41/42 NASSAU STREET, DUBLIN.

PACKING HAMPERS AND HAND BASKETS. For BUTCHERS and GROCERS now in Stock at RICHMOND NATIONAL INSTITUTION FOR THE BLIND, 41 UPPER SACKVILLE STREET, DUBLIN.

SHIPPING.

CUNARD LINE.

FASTEST SERVICE FROM COBH (QUEENSTOWN) TO U.S.A.

LIVERPOOL—COBH (Queenstown)—NEW YORK
Carmania ......Oct. 23 | Samaria ......Nov. 17
Franconia (new) Oct. 25 | Laconia ......Dec. 1
Scythia ......Nov. 3 | Scythia ......Dec. 15

LIVERPOOL—COBH (Queenstown)—BOSTON.
*Samaria ......Oct. 22—†Carmania ......Oct. 23
†Franconia (new)......Oct. 25
*Calling Glasgow—not Cobh (Queenstown).
†Passengers only.

LIVERPOOL—QUEBEC—MONTREAL.
Passengers only.
Andania ......Oct. 27 | Antonia ......Nov. 10

SOUTHAMPTON—CHERBOURG—NEW YORK.
SOUTHAMPTON—CHERBOURG—QUEBEC—MONTREAL.

REGULAR FREIGHT SERVICES TO UNITED STATES, CANADA AND MEDITERRANEAN. Illustrated booklets free upon application.

For Rates of Passage and further particulars apply Cunard Line, Liverpool; 51 Bishopsgate, London, E.C.2; 26-27 Cockspur street, London, S.W.1; Maritime Chambers, Canute road, Southampton; Thos. Cook and Son, 118 Grafton street, Dublin; James Little and Co. (Belfast), Ltd., 1 Albert square, Belfast; Anchor Line, Foyle street, Londonderry.

CUNARD LINE, QUEENSTOWN.

ELLERMAN
CITY—HALL—BUCKNALL LINES.
FAST AUTUMN PASSENGER SERVICES.
LIVERPOOL to EGYPT, INDIA and CEYLON.

*City of Simla	9,468	Oct. 18	Colombo & Calcutta
†Trafford Hall	5,321	Oct. 24	Bombay & Karachi
‡City of Baroda	7,129	Oct. 27	Colombo & Calcutta
City of Poona	7,485	Nov. 3	Bombay & Karachi
City of Manchester	5,556	Nov. 6	Colombo & Calcutta
§†City of Calcutta	7,679	Nov. 10	Bombay & Karachi
‡City of Lucknow	7,248	Dec. 1	Bombay & Karachi
City of Cairo	7,882	Jan. 3	Bombay & Karachi

*Passengers embark East Float, Birkenhead, 4 p.m. ‡ Calling Madras. † Via Naples. § Calls Port Sudan.

SOUTHAMPTON to FAR EAST PORTS.

*City of Paris	10,902	Oct. 20	Singapore, H. Kong
City of Canterbury	8,421	Dec. 1	S'hai, Kobe, Y'hama

*Passengers embark Southampton Docks noon.

LONDON to SOUTH AFRICA.

City of Alexandria	4,695	Dec 14	Cape Town, Algoa Bay
City of Palermo	4,695	Jan 25	East London, and Natal

All sailings subject to alteration or cancellation without notice. Apply:—
LONDON: 104-106 Leadenhall street, E.C.3.
LIVERPOOL, Tower Buildings, Water street;
GLASGOW, 75 Bothwell street.

FRENCH LINE. C.G.T.
PLYMOUTH DIRECT TO NEW YORK
and vice versa
PARIS ......Nov. 3 PARIS ......Jan. 5
PARIS ......Dec. 1 PARIS ......Jan. 26

PLYMOUTH TO COLON, WEST INDIES, TRINIDAD, and SPANISH MAIN, and vice versa.
Pellerin de Latouche Nov. 12 MACORIS Dec. 10
WINTER CRUISES to the West Indies and Spanish Main, 45 days' voyage, at inclusive cost of under 47/- per day.
Apply Cie. Gen. Transatlantique 22 Pall Mall, S.W. 1.

BERMUDA AND THE BRITISH WEST INDIES.

Frequent sailings of first-class Passenger Steamers to BERMUDA, JAMAICA, BARBADOS, TRINIDAD, Costa Rica, Panama, Colombia, and Honduras. THROUGH BOOKINGS TO THE BAHAMAS, LEEWARD and WINDWARD ISLANDS, BRITISH HONDURAS, Cuba, Guatemala and Pacific Ports of North Central and South America.

SPECIAL WINTER CRUISES to the BRITISH WEST INDIES and CENTRAL AMERICA.

For further particulars and illustrated Booklets apply to ELDERS and FYFFES, LIMITED, 31 and 32 Bow street, London, W.C.2.

"IRISH TIMES" IN LONDON.

The "Irish Times" can be obtained at the Bookstall on the departure platform at Euston Station on the evening of the day of publication, or on the following morning at the London Office, 59 Fleet Street.

MEN'S FELT & VELOUR HATS CLEANED OR DYED AND RE-BLOCKED LIKE NEW. R. & J. McKECHNIE, Ltd. CORK.

FIRST CLASS MOTORING AT STILL LOWER PRICES.

We have pleasure in directing your attention to a new Scale of Prices for CHEVROLET Models and you are invited to call and inspect these cars which now top the market FOR GENUINE VALUE. NEW PRICES, PLUS FREIGHT

Standard Touring Car	£190
Special "	£215
Saloon "	£330
"Cambridge" Two-Seater	£245
Landaulette	£410
LIGHT DELIVERY VAN	£170
ONE TON CHASSIS	£175
ONE TON VAN	£230
ONE TON LORRY	£215
ONE TON TIPPING LORRY with fixed sides	£235

DISTRIBUTORS
Lincoln Motor Company, LINCOLN PLACE - DUBLIN
Wires "Lincolmo, Dublin." Phone 4423

You cannot compete successfully without an efficient collecting and distributing service—

But you can remedy any defect in your service at one bound by installing either CHEVROLET VANS OR LORRIES in which we specialise

May we demonstrate either of the following:—

LIGHT DELIVERY VAN	£170
ONE TON CHASSIS	£175
ONE TON VAN	£230
ONE TON LORRY	£215

Freight extra on above prices.
INCREASE YOUR EFFICIENCY

LOW RUNNING COSTS IS THE CHARM OF THE CHEVROLET.

Ashenhurst, Williams & Co., Ltd. Dublin Dealers—Talbot Place, Store Street, Dublin.

GOVERNMENT NOTICES.

ROINN NA TALMHUIOCHTA AGUS AN CHEARD OIDEACHAIS (DEPARTMENT of AGRICULTURE & TECHNICAL INSTRUCTION)

SGRUDU I bhFOIRBHIU CEARDACHTA (OBAIR ADHMAID).

Béidh Sgrúdú Speisialta i gcóir Oidé um Foirbhthe Ceárdachta (Obair Adhmaid) i nAth Cliath Dia Máirt agus Dia Ceadaoin, an 6adh agus 7adh de Shamhain, 1923.

Ní fuláir iarratas chun suidhe ag an Sgrúdú a dhéana ar Fhuirm S.32 agus gan é bheith níos moille ná an 31adh de Dheire Fómhair.

Atá gach faisnéis eile agus cóipeanna d'Fhuirm S.32 le fáil ó'n RUNAIDHE, Roinn na Talmhuíochta agus an Cheárd-Oideachais, Sr. Mhuirbhtheann Uach, Ath Cliath. Bu chóir "Seomra 246" a chur ar na clúdaigh.

EXAMINATION IN MANUAL TRAINING (WOODWORK).

A Special Examination for Teachers' Qualifications in Manual Training (Woodwork) will be held in Dublin on Tuesday and Wednesday, 6th and 7th November, 1923.

Application for admission to the Examination must be made on Form S.32, not later than the 31st October.

Further particulars and copies of Form S.32 may be obtained from the Secretary, Department of Agriculture and Technical Instruction, Upper Merrion street, Dublin. Envelopes should be marked "Room 246." W.H.Co.

COIMISIUN UM STAT-SHEIRBHIS (Civil Service Commission).

A COMPETITIVE EXAMINATION For One Post as Nautical Surveyor and Examiner of Masters and Mates (open to candidates holding an Extra Master's Certificate of Competency), And Two Posts as Engineer Surveyors (open to candidates holding a First Class Certificate of Competency as Engineer) to the Ministry of Industry and Commerce, will be held by the Civil Service Commission in Dublin in February, 1924.

The scale of salary will be £300 (plus present bonus addition, £149), by £15 to £500 (plus present bonus addition, £208). The amount of the bonus will vary with the cost of living.

The Syllabus of the Examinations and Regulations can be obtained from The Secretary, Room 68, College of Science, Dublin. October, 1923. W.H.Co.

BOARDING AND HOTELS.

A—WHEN in Dublin stay at Ray's, Fitzwilliam place; comfortable; moderate. 'Phone 4600 T

AT Pavilion House, 5 Gresham terrace, Kingstown. Board Residence. 'Phone, 171. 26 9

AT Mayfair Hotel, 30 Lower Baggot street, Dublin; renowned for first class catering; every comfort; moderates. 'phone 3677. 24 2

DUBLIN—Private Hotel, 38 Lower Leeson street; comfortable and quiet; 'phone 3250. 78 25

DUBLIN—Fitzwilliam Hotel, 11 Upper Fitzwilliam street; highly recommended; well furnished; every convenience, reasonable. 'Phone, 4690. 24 5

SOUTHERN Hotel, 52 Lower Baggot st.—Very comfortable; good catering; vacancy for permanent Boarders. 12 b

SOUTHPORT—The Ol...ton, Promenade. Largest Unlicensed Hotel. Orchestra; garage. 'Phone, 642. Telegrams: "Marine." X

TWO or three ladies or gentlemen can have comfortable Apartments, with or without board, moderate.—Iona Hotel, Upper Gardiner street. 16 D

THE BEST WEEK-END PAPER FOR DUBLIN People is the "WEEKLY IRISH TIMES." Last Edition on Sale every Saturday Morning. Price Twopence.

TODD, BURNS & CO., LTD. EXTENSIVE HOUSE FURNISHING STORES. UNIQUE VARIETY. BEDROOM & DRAWINGROOM SUITES AT MODERATE PRICES. MARY STREET, DUBLIN.

WARM WINTER CURTAINS. NEW STOCK OF CHENILLE CURTAINS JUST RECEIVED, PRICES FROM 92/6 PAIR. PIM BROTHERS, LTD., EXCHEQUER ST., DUBLIN.

REALLY GOOD GLOVES ARE STILL COSTLY. But those who take FREQUENT advantage of our system of DRY CLEANING Do not find them EXPENSIVE. PRESCOTT'S DYE WORKS, CORK. DUBLIN. LIMERICK. (3)

LOUNGE SUITS READY-FOR-SERVICE IN IRISH AND SCOTCH TWEEDS, CASHMERES AND WHIPCORDS. FROM £5 5s. Made to measure 10/6 extra. E. & W. SEALE, LTD., 97-99 GRAFTON STREET, DUBLIN. Phone 966. Wires—"Outfits, Dublin."

HOTELS & HEALTH RESORTS.

SHELBOURNE HOTEL. LUNCHEONS AND DINNERS, Table d'Hôte or à la Carte. WEDDING RECEPTIONS AND BANQUETS A SPECIALITY.

NORTH STAR HOTEL, OPPOSITE G.N.R. TERMINUS, AMIENS ST. DUBLIN. This Hotel has been entirely Re-decorated and Furnished in first-class style; new Restaurant Lounge and Smoke Room. Fully-licensed. Free garage to visitors. WEDDINGS SPECIALLY CATERED FOR. HUGH CALLAGHAN, Manager. (Late Gresham Hotel). Telephone—2110. Telegrams—"Norstar."

THE NEW HOTEL-KEEPING.
SEVEN Public Rooms—viz., two coffee rooms, drawingroom, smoking room, two lounges, reading and writing room.
BEDROOMS, away from street noises, furnished with French box-spring mattresses and electric bedside lamps. Bedrooms in new wing have running hot and cold water, special DRINKING water taps and radiators.
TWO Gardens, and floral decorations in corridors.
GARAGE free to visitors.
WAGES of staff increased (following the new Italian system), removing all obligation for gratuities.
TRAMS stop at the door.
THE STANDARD HOTEL, HARCOURT STREET.

KINGSTOWN. HOTEL CARLISLE. Magnificently situated over East Pier, commanding beautiful views of Dublin Bay, Howth. Most Comfortable. Adjacent to Golf Links. Lounge in which dances are held; also Billiard and Writing Rooms recently added. One minute from Station, Mail Steamers, and Baths. Free Garage. Apply Proprietress. Phone 119, Kingstown.

'Phone—77. AVENUE HOTEL, 'Phone 77. DUN LAOGHAIRE (KINGSTOWN). Comfortable Modern Hotel. Electric Light. Moderate Tariff. Open to Non-Residents.

CLYDAGH HOTEL, GREYSTONES.—Climate equal to Bournemouth. Moderate residential terms. Week-end 1 guinea. Electric light, garage. 'Phone 34. The Ballroom can be booked for Subscription Dances.

BLACKPOOL IMPERIAL HYDROPATHIC HOTEL. IN OWN GROUNDS. FACING THE SEA. 300 ROOMS. TURKISH, RUSSIAN, and SALT WATER PLUNGE BATHS. GARAGE. 'Phone 291. Telegrams—"Imperial" Tariff apply Manager.

WASHING DEMONSTRATION At HAMPTON LEEDOM & CO., LTD. — FREE TO ALL — Woman's Biggest Boon. Washing-Day Made Easy and Pleasant.

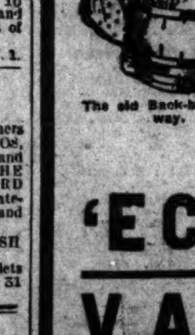

Tub of Clothes Washed in Four Minutes. No Scrubbing, Rubbing or Boiling of Clothes.

'ECLIPSE' VACUUM WASHER

HERE ARE A FEW THINGS THE "ECLIPSE" DOES:

An ordinary household wash of six tubs of clothes can be got through comfortably in an hour, and three-quarters of a pound of soap ONLY need be used.

LADIES, try an "ECLIPSE" Vacuum Washer. It costs you absolutely nothing to try it, and after trial you will certainly buy—it costs only 13/6

Saves Time, Money and Labour. DEMONSTRATIONS DAILY. From MONDAY, October 8th, to 20th, 10 to 12 and 2 p.m. to 5 p.m. each day.

10 DAYS' FREE TRIAL. Two Pairs of Blankets can be Washed thoroughly in four minutes. COME AND SEE IT WORK. 10 DAYS' FREE TRIAL.

HAMPTON LEEDOM & CO., Ltd., Henry Street, DUBLIN.

D.C.M. Stands for DUBLIN COUGH MIXTURE. The first Dose gives relief. 1/3, 2/-, 3/-. Samples, post free, 7d. Get it at Hayes, Conyngham & Robinson, Ltd. 12 Grafton Street, Dublin, AND BRANCHES.

GREAT CARE IS TAKEN THAT ADVERTISEMENTS IN ALL PARTS OF THIS PAPER APPEAR CORRECTLY; BUT NO LIABILITY IS UNDERTAKEN FOR ANY ERROR IN OR OMISSION OF ANY ADVERTISEMENT, AND THE PROPRIETORS RESERVE THE RIGHT TO OMIT OR ALTER ANY ADVERTISEMENT, NO MATTER WHEN OR BY WHOM ACCEPTED.

SCALE OF CHARGES FOR SMALL CLASSIFIED ADVERTISEMENTS.

12 words or under 1/-
Every succeeding word One Penny.

4 consecutive insertions FOR price of 3 (This concession does not apply to advertisements set in display form, or placed contrary to our classification.)

Box Office address counts as three words if replies are to be called for, or, if they are to be sent by post as four words. Postage extra.

Advertisements not prepaid are charged at a minimum of 3/- per insertion.

Publication of these advertisements is not guaranteed on any particular day.

(TRADE AND "MATRIMONIAL" ADVERTISEMENTS IN THESE COLUMNS 1/- PER LINE.)

SITUATIONS VACANT.
ORIGINAL testimonials should not be enclosed with replies to advertisements. (3/3/'23.)

IRISH TIMES, LTD., WESTMORELAND STREET, DUBLIN. Telephone—Nos. 5036, 5037.

BRANCH OFFICES—
BELFAST—108 Royal Avenue......Phone 1787.
CORK—33 Marlborough Street......Phone 655.
LONDON—59 Fleet Street, E.C. 4....Central 4350.
MANCHESTER—32 Victoria Street......City 3084.
GLASGOW—54 Gordon Street......Central 54.

LOST AND FOUND.

FOUND, young Red Scotch Collie Dog; great pet; police notified. Apply B 671, this office. 16 D

LOST on Roebuck road or Clonskeagh tram, Pocket Book, containing notes, papers, etc. Reward, Caretaker, 12 Ely place. 15 E

LOST, small Parcel containing two Silk Jumpers. Reward 47 Grove Park, Rathmines. 16 F

STRAYED, from 5 Rostrevor terrace, Clontarf, Brown Irish Terrier; answers Toby. Police notified. Reward. 15 E

STRAYED on Friday afternoon, 12th October, from Arisaig, Shankill, a Smooth White Fox Terrier Dog, with black and brown ears and three black marks on body. Finder returning same will be rewarded. 15 E

TORTOISESHELL Spectacles Lost, Grafton street, Tuesday; reward.—B 698, this office. 17 A

FOR SITUATIONS VACANT PLEASE SEE PAGE 2.

SPECIFIC ARTICLES.

AT KELLY'S, 48 FLEET STREET—Engagement Rings—A magnificent selection of Secondhand Single Stone, Two, Three, Five Stone Gipsy, Marquise, and Cluster Rings, set with Diamonds, Emeralds, Rubies, Sapphires, and Pearls, etc., of the finest quality, brilliancy, and colour. T

ALL Travelling Goods, Bags, Suit Cases, Trunks, Fishing, Golf, Lawn Tennis, Croquet, Footballs.—William A. Moore, 7 Aston's quay, Dublin. 9 X

ALLENBURY Food, No. 2, for Sale; 1 dozen tins or more to dispose of.—908, Irish Times Branch Office, Blackrock.

BACON Slicing Machines, New and Secondhand; particulars post free.—Booth Brothers, Stephen st., Dublin. 15 E

EMPIRE Typewriters, rebuilt by makers, reliable and guaranteed machines; £8 10/-; cash or hire purchase system.—Pollock and Co., Ltd., Grafton street, Dublin. X

ELECTRIC Fittings, Hall Lantern, with Bracket, £4; Standard Lamp, iron and copper, complete with shade £2 10/-; Table Lamp (Brass), £2 10/-; seen by appointment.—B 304, this office.

FOR Sale, large Portrait in Oils of Rev. John Wesley and some Engravings of same.—Thomas Stack, Antique Warehouse, 3 Washington st., Cork. 16 F

FOR Sale, Encyclopaedia Conversations Lexicon (15 vols.). Particulars, Simpson, Myshall, Co. Carlow.

FOR Sale, Dinner Service, in old Worcester China, 72 pieces, good condition, antique design. Address "Z 1766, Service," this office. 17 F

FIRE Logs, delivered, South city and county, 37/6 ton, £1 half ton.—Clare, Sawmills, Foxrock. 8 18

GERMAN 1,000,000, 2,000,000, and 5,000,000 Mark Bank Notes, one each 3/-, three of each 6/-.—G. C. James, 90 Alexandra road, Wimbledon, London. 15 E

INCANDESCENT Gas Mantles—Golden opportunity for the thrifty. Buy direct and save middleman's profit. Incandescent Gas Mantles to fit all burners. Guaranteed first quality, 3/9 per doz., carriage paid. State upright or inverted. Apply "Dept. M," Wilson, 93 Jamaica street, Glasgow. 24 19

PICTURES FOR IRISH HOMES — Combridge Ltd. 18 AND 20 GRAFTON STREET.

HORSES.

Wires—"Sewell's, Dublin." Telephone—674.

SEWELL'S, DUBLIN, AUCTION AT THE REPOSITORY ON THIS DAY (THURSDAY), Commencing at 2 o'clock.

75 LOTS HUNTERS, HARNESS HORSES, PONIES, TRAPS, HARNESS, etc.

SEWELL, SON & SIMPSON AUCTIONEERS. (LTD.).

ARTICLES CONTINUED.

SACKS AND WATERPROOF COVERS, TARPAULINS, CART AND LOIN COVERS. PETRIE BROTHERS, MANUFACTURERS, 35, 36 and 37 USHER'S QUAY, DUBLIN. X

3 OLD Silk-work Pictures, Waterford Glass Bowl, etc.—Woods, 77 Aungier st. 15 E

150 CINEMA Theatre Chairs, Secondhand, for Sale, in good condition; can be seen by appointment; will Sell to best offer. Apply by letter to Box B. S., McConnell's Advertising Service, Great Brunswick street, Dublin. 17 E

SPECIFIC ARTICLES WANTED.

ANTIQUE Silver Cups, Candlesticks, Salvers, Sugar Bowls, etc.; also Diamond Ornaments, Precious Stones, and Old Gold; highest prices given.—West and Son, Grafton House, Grafton street. T

DIAMONDS, Old Gold, Antique Silver, Miniatures, etc., Purchased for cash.—Edmond Johnson, Ltd., 94 Grafton street. T

FEATHER BEDS WANTED. Highest Prices Given. Will send to examine in city. IRISH FEATHER CO., Ltd., TARA ST., Dublin. IRISH FIRM. 'Phone, 661. T

WANTED, complete Book of Malton's Views of Dublin in Colour; state price and where seen. Address "Z 1668, Book," this office. 14 D

WANTED, Goerz F. 4.5 Dogmar, 4½ by 2½ film. Send full particulars to B 251, this office. 13 D

WANTED, Hydro, Extractor, hand power.—B 202, this office. 13 D

WANTED, used Irish Free State Postage Stamps; liberal payment.—B 570, this office. 16 F

WANTED, Billiard Table (full size); state lowest price.—B 675, this office. 16 B

MACHINERY.

FOR Sale, one Ladd's Hay Press, in perfect order; also 6 h.p. Portable Engine, almost new. Address "Z 1744, Hay Press," this office. 16 F

OIL Engines, Grinding Mills, Graters, Threshers, and Winnowers.—The Dairy Engineering Co. of Ireland, Ltd., 21 and 22 Bachelor's Walk, Dublin. 10 T

REPAIRS to Engines, Boilers, and Threshing Machinery; all classes of Machinery erected and repaired. Boilers, Tubes supplied from stock.—Wilson and Co., Smithfield, Dublin. X

STEEL Tanks, Cisterns, Chimneys, Troughs, etc.—Cleveland Company, 290 Vauxhall road, Liverpool. X

THRESHING Mill Owners would save time and money by using the Dick Belt; it costs a little more than imitations, but lasts much longer. Endless Belts in stock.—R. and J. Dick, Ltd., 41 Mary st., Dublin. X

20 H.P. Robey Undertype Compound Steam Engine for Sale, with condensers attached; in perfect order; every test given. Apply McGlynn and Hanlon, Auctioneers, Tullamore. 16 B

TIMBER.

WANTED, Ash, Sycamore, Elm, Beech, and Larch. Best prices given by Russell Bros., Ltd., Portarlington. T

WANTED, Orders for Scotch and Spruce by Midland Sawmill; please state price. Address "Z 1643, Timber," this office. 13 D

SPORTS AND PASTIMES.

GUNS—Sporting Guns, by the famous makers, Vickers, B.S.A., and Osborne, supplied to holders of permits; Shot Gun Cartridges, Gun Cases, Game and Cartridge Bags, and all accessories. Gun Repairs. Lists free.—Garnett, Gunmaker, Crampton Court (off Dame street), Dublin. T

GUNS—The famous Vickers Hammerless Ejector and Non-Ejector Shot Guns, obtained from the Agents, Garnett's, Crampton Court, Dublin. 28 T

GUNS—Webley and Scott's, the finest in the Trade; B.S.A. and all other makes; large stock of Cartridges, Gun Cases and Accessories; Gun Repairs a speciality; lists free.—L. Keegan, Inns quay, Dublin. 12 13

GOOD Mixed Shooting, four hundred acres; excellent accommodation; South; particulars. Address "Z 1751, Shooting," this office. 17 A

SHOOTING Wanted—Gentlemen wishes to hear of Shooting Rights, in reach of Dublin by motor.—B 482, this office. 15 E

PHOTOGRAPHY.

CAMERAS for Holidays—Free Illustrated Lists, 2d. stamp. Films, all sizes, return post.—Roe McMahon, Harcourt Studio, Dublin. 20 T

CONTINUED ON PAGE 2.

CLERYS

Beautiful New Fashions at Moderate Prices.

The most exclusive creations of the foremost designers in the world, as well as the most inexpensive styles, are always to be found in our extensive new Salons on the First Floor.

A Very Smart Shape in Real Austrian Velour, with self and contrasting band. In all shades. Bargain Price... 10/11 (Box and Postage 1/- extra.)

An Exclusive New Model in Black Silk Velvet, with almond green ribbon bow at back. Bargain Price .. 29/11 (Box and Postage 1/- extra.)

Beautiful Paris Model in Black Hatters' Plush, underlining of Royal Velvet, with Royal Tuft at centre back. Bargain Price ... 39/11 (Box and Postage 1/- extra.)

"The Glenmore," a pretty little Mushroom Shape in Silk Ribbon Velvet, in all shades. Wonderful Bargain at ... 8/11 (Box and Postage 1/- extra.)

Beautiful Seal Coney Coats, made from the best selected Skins, with rich Collar of real Skunk, lined best Broche Silk. Bargain Price, £39 10/-. Short Style, 42 inches long. Price, £29 10/-.

A Smart Blanket Tweed Coat, as sketch, made of really good reliable material, inset sleeves, new Cowl Collar, detachable belt, S.W., W. and O.S. sizes; a most Wonderful ... Bargain 20/-

A Really Distinctive Model Coat, made of best quality Velour Cloth, Collar and Cuffs trimmed Coney Fur to tone. Great Bargain 65/-

Elegant New Beaver Coney Coat, as illustration, very smart style. Wonderful Bargain ... 8½ GNS. Also at 10, 12, 15 and 25 Gns. Beautiful Short Sac Shape. Bargain Price, 15, 19 and 23 Gns.

BARGAINS IN FURS—Real Natural Fox Furs, splendid quality Skins, animal shape. Bargain Price 29/6, 35/- and ... Red Fox Animal Shape Ties, good quality, large size, rich skins. Wonderful Bargain, 84/-.

WONDERFUL BARGAIN. LADIES' MILITAIRE UMBRELLAS, splendid wearing Cover, strong frame, in large variety of dainty handles with wrist strap. Were 10/6. Bargain Price 6/11

GREAT BARGAIN.—LADIES' SERVICEABLE AND SEASONABLE GLOVES. Dark Tan Leather Double Seam Gloves, warmly lined and with full size gauntlet, beaver fur trimmed. Worth 15/6. Bargain Price 10/11

SPECIAL BARGAIN IN LADIES' SHOES—Grey Suede Brogue Shoes, very comfortable and dressy shapes; also in Nigger Brown. Sizes and half sizes. Bargain Price 29/6

The Most Astonishing Bargain of the Year

Purchase of 5,000 of the well-known GILLETTE 27/6 RAZORS In nickel silver case, triple nickelled, complete, ready for use (as illustrated.) Guaranteed the original genuine 27/6 razor and case. Bargain price - - - 5/- Postage 5d. extra. (Special Wholesale Price for Quantities.)

CLERYS—DUBLIN

MOTOR MATTERS, BICYCLES, &c.

MOTOR CARS.

CALCOTT 11.9 4 SEATER, overhauled and registered.—Wallen, Trinity street, Dublin. T

A7 Woods', Westland Row—B.S.A. Cars now further reduced, £305. T

CHEVROLET, OAKLAND, and SUNBEAM CARS. LENNOX MOTOR CO., Lincoln place, Dublin. T

1924 PRICES

8 H.P. ROVER CARS.
TOURER (with Dickey Seat) } £139
Or
"CHUMMY" (seating 3 adults, 4-SEATER (seating 4 adults) } £145
(Delivery at Works)

THE ROVER COMPANY, LTD.,
16 LORD EDWARD ST., DUBLIN.

DUNLOP CUP, STONELEIGH.

The Only Car to Carry 5 and Gain First Class Award
Dublin Agents:—
LEINSTER MOTOR WORKS,
31-33 Fitzgibbon St. off Mountjoy Square.
'Phone, 3770 DUBLIN. 12 X

SUNBEAM, ANSALDO, CASE, TALBOT, CLAE. Supreme each in its Class.

SOME 1924 MODELS IN STOCK AT SHOWROOMS OF THE AUTHORISED DEALER.
T. J. ROGERS,
SOUTH KING STREET, DUBLIN.

AUCTION of Messrs every Friday, 2.15 p.m., at the Nenagh Motor Co., Showrooms, 23 Kildare street. Cars always on view. Two Seater Cars required.

A ROYLL 5 Seater Touring Body, Bosch magneto, Zenith carburetor, C.A.V. electric lighting, coachman hood, £195.—12 Antigua street.

A DENUT 1923 Chummy Model new, delivery from stock; Ford 2 Seater and Dicky, ground order, £60; Dodge 6 Seater late 1916, £85; Overland 1921 small 5 Seater, £115; Swift 7 Twin 2 Seater, £35; Singer 2 Seater 1923, self starter, dynamo lighting, £145; Maxwell 1917 small 4 Seater, £185; Hupmobile 2 seater, £55; Le Zebre 1920 2 Seater, £135.—Fitzgerald, 126 Stephen's Green.

BARGAIN—Ford Coupe, special English body, dickey seat, detachable wheels, little used, new tyres, £150, or nearest offer.—Irish Motor Company, Percy place. 16 F

CALTHORPE Coupe for Sale, fitted with dynamo lighting set, detachable wheels, in perfect running order, price £130.—The Automobile Garage, Leeson street, off Grafton street. 17 A

FOR Sale, Motor Body Work and Painting.—The City Wheel and Carriage Works, Ltd., Great Brunswick street, Dublin. 26 T

FOR Sale, several good Secondhand Cars at bargain prices.—Osborne and Hopkins, Wicklow. 14 D

FOR Sale 30 h.p. Daimler Landaulette, 1915, £100 (seen at Cahill Bros' Garage, Deansfile lane. 13 D

FORD Sedan for Sale, April, 1923, in first class condition. What offers?781, Irish Times Branch Office, Cork. 16 E

FOR Sale, Crossley Limousine, suitable for Taxi; perfect condition; may take Ford or would Rickshaw 1920 good 4 Ton Lorry.—B 733, this office. 17 A

FORD Landaulette for Sale, self started; in perfect condition. Seen any of Cahill's Taxis, 25 Lower Pembroke st.

ROVER 12 4/5 Seater, good condition, including spare little used; guaranteed owner driven throughout; 295 guineas; any trial; seen by appointment.—M. and J. Dawson, Maynooth. 16 F

R.F.C. 15 h.p. 5 Seater; tax paid Inspector.—R 565, this office. 15 D

SHOP soiled Dodge Five Seater and Citroen Four and Five Seater (new cars used); reduced prices.—W. J. Dawson, Maynooth. 26 F

SUNBEAM 13/20 h.p. Touring Car, in excellent condition; price £160 each.—Thos. Thompson and Sons, 19 Lower Abbey st., Dublin. 16 E

SALMSON Car, 1923, almost new; fast, economical; 5 great bargain; perfect order.—B 752, this office.

TWO Seater Car in perfect order; owner driven 1919.—B 664, this office. 16 D

TWO 6 Seater Cars for Sale, 16 h.p. C.A.V. lighting; perfect condition; can be seen by appointment.—No. 1, rear of North Great George's street. S

WORRALL 11 8-9hp late 1922 Saloon; 1 Ford waggonette for Sale, fully equipped; Taxi for Hire; Repairs.

2 SEATER 1923 Beau. 11.9 h.p., leather upholstery; tax paid; perfect condition; £245 or offer. Seen at The Dublin Taxi Co., Blessington st.

2 SEATER Ford Car, perfect running order, electric light; nearest offer to £60. Address "Z 1775, Ford," this office. Y 2

1920 15 seater 10 h.p. Humber, complete with electric light and starter, in perfect running order; just repainted, tax paid to December; owner driving.—B 721, this office. 17 A

1922 OVERLAND De Luxe Two Seater, Ford Stand street, starter. 17 A

1923 OVERLAND Model de Luxe, only driven 2,000 miles, as new; price £250. Address "Z 1772, Motor," this office. 17 A

1924 HUMBERS.—The first of the New 15.9 h.p. Touring Models just arrived; Enquiries invited. Sole Agents, Wayte Bros., Ltd., Harry st. (off Grafton street. 15 F

CHAUFFEURS, MECHANICS, &c.

WANTED.

WANTED, a Motor Mechanic with Engineer's qualifications, young, single, for fire brigade service, and to live in fire station; give age, experience, reference and wages.—B 736, this office.

DISENGAGED.

CHAUFFEUR, skilled driver, single, seeks situation, all repairs; excellent references. Address "Z 1705, Chauffeur," this office. 15 F

CHAUFFEUR Mechanic, married, seeks situation, Dublin or suburbs; good driver, highest references. Address "Z 1648, Mechanic," this office. 16 F

SITUATIONS VACANT.

CORPORATION OF DUBLIN.

TECHNICAL EDUCATION COMMITTEE.

The Committee Require for their Printing School the services of—
(1) A Teacher of MONOTYPE CASTING, and
(2) A Teacher of MACHINE BULLING.
The persons to be appointed must be expert in the mechanism and manipulation of the machines, and must impart full instruction to their students. The appointments are made on probation to the end of the current year. Remuneration 5/- per week. Special leave in the Department of Agriculture and Technical Instruction may provide.
Applications, with copies of testimonials, should reach the undersigned not later than TUESDAY, the 23rd inst.

L. E. O'CARROLL,
Principal Executive Officer.

Offices: 16 Parnell Square, Dublin,
17th October, 1923. K.A.A.

HOUSEKEEPER FOR LARGE RESIDENTIAL ESTABLISHMENT (HEALTH RESORT IN THE COUNTRY). DUTIES COMPRISE CARE OF BEDROOMS, TABLE LINEN, SERVICE AND LAUNDRY, BUT NOT CATERING. CANDIDATES MUST NOT BE OVER 40 YEARS OF AGE, WELL EDUCATED AND ABLE TO SHOW SATISFACTORY CREDENTIALS OF EXPERIENCE AND CAPABILITY. MANAGING COMMITTEE WILL INTERVIEW IN DUBLIN BY APPOINTMENT. APPLY HOUSEKEEPER," C/O PENBERTHY, LTD., 24 ELY PLACE, OFF MERRION ROW, DUBLIN. 16 D

A BANDON Unemployment.—Caneers for Irish Youths; prior to secretaryship Atlantic Colleges 45-47 Henry street, Dublin. T

AFRICA, Ceylon, India, Brazil, etc.—Clerks, Engineers, Fitters, Mining, Railway, and Factory Employés, and all others seeking remunerative passage-paid appointments abroad should send stamped envelope for particulars of assistance rendered, terms, and details of our successes.—Messrs. Coutts, Colonial Dept. 40, 345 High Holborn, London. Established 1906.

BOOT Salesmen—Wanted, experienced Boot Salesman for Provincial Establishment; Protestant. Address, stating age, experience and salary expected.—B 752, this office. Protestant. 16 E

BOOT Salesman—Wanted immediately, capable, reliable Man. Address "Z 1714, Salesman," this office. 16 F

BACHELOR requires elderly Housekeeper, farmhouse; light work; small salary.—B 653, this office. 16 F

BOOT Department—S. Connell, of Kilbeggan, requires a capable Junior; give references and state salary required. 16 F

BAKERY—Wanted for a large and old established Bakery, a Gentleman of experience as Manager and Delivery; a good opening for a person with the qualifications required. Address, in confidence, giving full details of experience, etc., salary, etc., Box 589, Reem's Advertising Service, Dublin. 16 F

BULBS to Plant Now.—See the Garden Notes in the Weekly Irish Times. To-day. 16 F

BOOTS.—A competent and energetic Salesman required, with or 4 years' experience; state salary, outdoor.—Address "Z 1666, Salesman," this office. 15 E

CARICATOONS—A New Feature in Illustrations. See the Weekly Irish Times. On sale to-day, price twopence. T

CARPENTER and Sawyer—Wanted, for Northern Irelands; capable, Resident Man (Protestant), for country; highly recommended.—B 684, this office.

CHEMIST'S Assistant—Young Lady, having served her time, wishes to hear of vacancy.—B 542, this office. 16 E

CHEMIST'S Assistant—Young Lady, having served her time, wishes to hear of vacancy.—B 542, this office. 16 E

MEDICAL—Young Irish Doctor Wanted, to attend Welsh industrial practice; immediate annual income £600 offered; keen, energetic, scientific and tactful.—Address "Z 1582, Medical," this office. 12 F

MEDICAL Practice for disposal owing to death; Dublin suburb; residential district. Dublin City, South; well Furnished Surgery, replete with instruments, drugs, etc.—B 768, this office.

WANTED Immediately, an experienced Chemist's Assistant, R.C. Apply, stating salary (indoor), with copies of testimonials, to "Z 1753, Chemist," this office. 17 A

WANTED, Nurse Attendant for crippled lady; must be willing to do sheltered housework; wages £15; references required.—Apply, lady woman help; references, religion.—Westview Service, Adelaide road, Bray.

TUITIONS AND SCHOLARSHIPS.

ALL Professional and University Prelims, Civil and Military Examinations.—Apply Mr. Ivon.—MODERN COLLEGE, Cardwell's street, Dublin. T

CERTIFICATED Lady Teacher, B.C., has two hours' free daily.—B 0 715, Irish Times Branch Office, Rathmines. 14 D

CHEIRADROGRAPHS—A New Feature in Illustrations. See the Weekly Irish Times. To-day. Price twopence. T

DANCING Classes nightly; terms; any time.—Prof. Hand, Tyrone, Co. Wicklow. 16 F

EXPERIENCED Protestant Nursery Governess desires post.—B 448, this office.

FRENCH.—Visits Home with Dublin family to finish education. Prepared to teach French and pianoforte to children in return for hospitality. Address "Z 1655, French," this office. 16 E

GENTLEMAN Professor has vacancies for Pianoforte Pupils; highest results London exams.; two studios; terms moderate.—B 0 715, Irish Times Branch Office, Rathmines. 14 D

GIRL, over 15, required in excellent School on very healthy seaside; good education guaranteed; moderate fees.—Apply Principal, 61 Upper Mount street, Dublin.

MADAME Rock, I.S.D.T.—Children's Classes, Wednesday and Saturday, 4 p.m.; Adults', Wednesday and Saturday, 8 p.m.—40 Upper Mount street, Dublin. 26

NURSERY Governess (R.C.) disengaged; music, some French, needlewoman. Governess, 11 Patrick st., Cork.

REGISTERED experienced Mistress requires post in School, Dublin or neighbourhood; music specialité; highest references.—Address "Z 1693, Tuition," this office. 15 E

RATHGAR—Violin and Piano—Young Lady, 1st class certificated and highly qualified, has vacancies for a few pupils.—B 0 727, Irish Times Branch Office, Rathgar. 16 F

SHORTHAND, Typewriting, Bookkeeping, etc.—Metropolitan College (Gillespie's), 100 Lower Mount st. Dublin. 'Phone 3055.

SHORTHAND and Typewriting—Morning, Afternoon, and Evening Classes; special terms for Secretarial pupils; fees moderate. Apply Secretarial Training, 16 Kildare street.

TYPEWRITING, Shorthand, Bookkeeping Taught half time or three private tuition; moderate.—Murphy, 16 Aspian Way.

TUITION.—London graduate in Pianoforte, musical Rudimentis, and Staff Sight Singing. Apply B 490, this office.

TWO American—Tackle the family curse. Read "The Home of Doom," the new Irish Serial by Katherine Tynan, in the "Weekly Irish Times" To-day.

WATER-DIVINING in Ireland—See the "Weekly Irish Times" To-day. On sale at all newspaper. T
Price twopence.

GOVERNESSES AND TUTORS WANTED.

A GENT FOR GOVERNESSES AND SCHOOLS.—Miss Bellingham Todd, 5 Grafton st., Dublin. Interviews daily. Tel. No. 5358. T

GERMAN Conversation Lessons Wanted from native speaker; state terms.—B 552, this office. 15 E

JUNIOR Governess Wanted (R.C.) wanted for school in Dublin suburbs. Apply, giving qualifications, experience, and copies references, to B 547, this office. 16 D

LADY required for dairy work, Girls' School; good home; small wages; nurse kept; salary, £20; must be moderate.—B 580, this office. 16 D

NURSERY Governess required, children ages 4 and 6, quite country; must be fond of Protestant.—Apply Miss Cooke, Kilcroney, Bray. 13 D

NURSERY Governess, R.C., Wanted to take entire charge two children, ages 5 and 7; to give lessons; good needlewoman essential. Reply, stating age, salary required, and qualifications enclosing references, to Mrs. Algernon Odlum, Kilnacourt, Portarlington. 15 D

NURSERY Governess, age 25-30, Protestant, experienced; two children; nurseries waited on; Cheshire three months, then near Dublin permanently.—Bleehyn, Ashfield, Parkgate, Cheshire. 16 F

TUITION—Lady Wanted, one hour, to teach 2 children, ages; Latin, French, Irish. Address "Z 1685, Lady," this office. 15 D

WANTED, young Lady, Kindergarten training, two hours daily, girl six years.—B 334, this office. 15 D

WANTED immediately, Female Principal Teacher, R.C., for St. John's National School, Clonoulty; National Board salary guaranteed.—Rev. J. Fitzgibbon, Clonoulty Rectory, Goldenbridge, Co. Tipperary. 15 D

WANTED immediately, Teacher (lady or gentleman) for Irish; salary £100; attending mornings, 10 to 1; strict discipline.—B 640, this office. 15 E

WANTED, Principal Teacher (female), for Infants' School, Dublin; 3rd to 5th pupil. Apply Manager, Timoney, Secretary. 17 A

REPRESENTATIVES WANTED.

WHOLESALE BOOT TRADE.

AGENT WANTED FOR SOUTH AND WEST OF IRELAND BY AN OLD-ESTABLISHED BELFAST HOUSE, WELL KNOWN ON THE GROUND. AN OUTSTANDING MAN OF CHARACTER AND EXPERIENCE WILL BE WELL SUPPORTED AND LIBERALLY DEALT WITH, AND ONLY SUCH NEED APPLY.

Address:—
Box No. 1154, Irish Times Branch Office,
BELFAST.

PREMIER SEED FIRM
Requires
LIVE REPRESENTATIVES
to a number of districts in Ireland. An excellent opportunity for men of push who have a connection with Manufacturers or other firms dealing with Farmers. Applications only entertained from others holding established connections.
LIBERAL COMMISSION.
State full particulars of experience, district, etc. Address "Z 1736, Representative," this office.

AGENTS Wanted to Sell Profitable Goods of every kind. Clerks free.—Mby. (1460), George st., Birmingham.

AGENTS and Distributors Wanted, to handle several new fast selling Motor Specialities; exclusive and protected territory given. Write for full particulars, Mystic Manufacturing Company, 30 High street, Belfast. 16 D

AGENTS, Merchants and Manufacturers desiring to purchase any lines in German Goods at right prices, write me, giving full particulars of requirements.—Herr Hoffmann, 52 Klettenstrasse, 39, Fürth, Bavaria.

AGENTS.—We offer another line well sold. Friends of Christmas Cards; free samples; valuable prizes; £10 easily earned without trouble. Write John Hamilton, 7 Wellington quay, Dublin.

DUBLIN Firm of Wholesale Provision Merchants requires Agents for Belfast, Derry, Portadown, Lurgan, Green and Smoked Bacon, Hams, Lard, Cheese, etc., throughout the country; commission given; those now representing other lines need not apply. Apply in own handwriting, stating full particulars of connection. Reply Mrs. Price, 45 St. Laurence road, Clontarf. 14 D

DRESSMAKER, experienced, wants Work; either house; quick worker; alterations.—B 745, this office. 17 A

BUILDERS OF THE YEARS TO BE.

"IT has so often seemed to me that the end is far too invariably the same. Great efforts and selfless thinking; disinterested action; a whole lifetime of trusting, and yet trusting again, and—disillusionment."

She spoke quietly, her tone conveying no sense of resentment, and yet the quality of her words sounded thin.

A beautiful woman, a woman who knew her world, and this her verdict—as the verdict of many.

And the reflection came: Is it because we depend too largely on others, take too big a chance on personal stakes, that we are often such sorry losers?

Reflection followed by the thought: How would it work out if, from the beginning, we trained our children to set surer values, bearing ever in mind that all things pass—that nothing stays?

That so also, from the very commencement—the day that they first brought to us (their little faces flushed, their eyes bright) the corner-stone of intelligence—we should set them to build, within the shade of the home habitation a little withdrawing room, as it were, into which they might retire, if but for a short space at a time, to refresh eyes and mind, heart and soul with a sight, a touch of those treasures which are, of any, the most endurable. The tiny closet, fragrant with the sunshiny sweetness culled from the flowers of the nicest minds; the fine porcelain of delicate, disciplined thoughts; the pictured harmonious scenes of the "inward eye."

Treasures which neither moth nor time can corrupt, nor, perhaps, the more deadly yet corroding care or selfish ease.

And at the entrance to this little room hid them note the text of the illuminated scroll we would set for them, above the tiny door—the door named "Happiness"—the gipsy's words to Lavengro:—

"Life is sweet, brother;
There's day and night, brother:
Both sweet things. Sun, moon, and stars:
All sweet things.
There's likewise a wind on the heath."

Thus so, in years to be, master builders, they! D. H.

FOR THE COOK.

CABINET PUDDING.

Ingredients. — *Four penny sponges, three eggs, one and a half ounces castor sugar, three-quarters of a pint milk, essence of lemon, cherries and raisins to decorate.*

Method.—*Beat eggs a little, add sugar and milk, and allow to stand until sugar is dissolved. Butter a plain tin mould. Line with thickly-buttered paper. Decorate with raisins (stoned) and cherries (halved). Cut the sponges in slices. Place round tin in alternate colours. Then cut up remainder in neat dice and place on tin.* — *Fill up with strained custard, and allow to stand 15 minutes. Steam steadily, but gently, one hour. Turn out, remove the paper, and serve with custard, jam, or whipped egg sauce.*

PLAIN CABINET PUDDING.

Ingredients. — *Two to three ounces bread, half pint milk, one tablespoonful sugar, some large raisins, one egg.*

Method.—*Stone the raisins and place in a pattern in a thickly-greased basin. Add sugar to the milk; beat egg and pour milk over it; leave till sugar is dissolved. Cut the bread into small squares and pour the custard over it; cover with a greased paper, and let it stand at least half an hour. Then steam gently for three-quarters of an hour; allow to shrink. Turn out, and serve with jam or custard sauce.*

BAKED CHOCOLATE PUDDING.

Ingredients. — *Half pint breadcrumbs, one and a half ounces grated chocolate, one ounce sugar, two tablespoonfuls cream, half pint milk, one ounce butter, one teaspoonful Vanilla essence, two eggs.*

Method. — *Boil the butter, milk and chocolate, pour over breadcrumbs, add sugar and (when cool enough) the yolks, cream and Vanilla. Turn into a well-greased pie-dish, bake in a moderate oven for half an hour. Whisk the whites stiffly, mix in two tablespoonfuls sugar and place on top when the pudding is set. Sprinkle over a little sifted sugar, and bake in a cool oven till a pale brown tint.*

£235 for a MORRIS CAR

The smaller the Morris Car price, the bigger the equipment. Come and SEE the 1924 Model!

Sole Morris Car Agents:
G. A. Brittain, Ltd.,
Hatch Street, Dublin. 19

1924 CHEVROLET PRICES

Passenger Chassis - - - £160
Standard Touring Car - - - £190
Special Touring Car - - - £215

IMMEDIATE DELIVERY.

Terms Arranged. 'Phone 4779.

Cumming & Dillon's Auto Service, 4 Lower Abbey St. Dublin

Wires—Autoserois, Dublin.

MOTOR CARS CONTINUED

WANTED.

LANDAULETTE Wanted, good English make; must be in perfect order and appearance; state full particulars.—B 673, this office. 16

WANTED, 15-20 Sedan, 1923 or optimistic Buick, perfect condition; lowest price and particulars.—B 752, this office. 17 A

MOTOR CYCLES.

AT Olympia Cycle and Motor Cycle Show—Mr. A. R. Warth and Mr. A. J. Warth will be in constant attendance at this week at Stand No. 63, John Marston, Ltd., and Stand 64, Lea Imperial Cycles, Ltd.

A.J.S. and Triumph Motor Cycles—Value, terms at ex. tuarce.

ASTOUNDING Value—B.S.A. 3½, £57 15/-; 3½ sports, £70; 4½, £70; 5 Twin, £85.—W. Cole, Wexford Row.

ADVANCES on Motor Bikes, Cars, Jewels.—Bennett, Pawnbroker, Winetavern st. (opposite Four Courts) new garage.

AT Henkil Motors, Molesworth place—Velocettes at clearance prices, also good Enfield, cheap.

B.S.A. and Sidecar, 4½ engine, completely overhauled; countershaft; £50. Seen Merrigan's, Wesley road, Rathgar. 15 E

DOUGLAS 1921 4 Combination, £50; Royal Ruby 1921 3 Combination, £50; and M. 1921 Combination, £65; Douglas 1920 2¾, as new, £35; Douglas 1916 2¾, good order, £25; Rudge Multi 3¼ 1920, £35; Rudge Multi 1920 3 Combination, £55; Diamond 2 Single 1922, £23; Victoria 2 stroke 4 speed 1921, £25; Triumph 3¼ Chain Model, £16 each; part particulars.—Fitzgerald, 126 Stephen's Green.

ENFIELD 2¼ h.p. 1922, as new; perfect order.—33 Mary st. 18 F

FOR Sale, New A Car, perfect condition. Apply Cranford, Shellbrook road, Sandymount. 15 E

TRIUMPH Motor Cycle, dismantled, few parts missing; open any examination and offer.—B 424, this office.

TRIUMPH Combination, 4 h.p., 3 speed, kick clutch model, with Mills Fulford fittings.—B 409, this office. 15 E

2¾ H.P. Douglas Motor Bicycle Sale; running order, £145; Maxwell 1917 small 4 Seater, £185; Hupmobile 2 seater, £55; Le Zebre 1920 2 Seater, £135.—Fitzgerald, 126 Stephen's Green.

1922 3½ H.P. Sports Campion, horn, lamp, speedometer, 2 speed gear, wonder of many prize, £55 ono. £65 with sidecar.—10 Dungar terrace, Kingstown. 15 E

WANTED.

WANTED, Motor Bicycles and Light Two Seater Cars; prompt cash or taken in exchange.—Fitzgerald, 126 Stephen's Green. 15 X

LORRIES, VANS, MOTOR AND STEAM HAULAGE.

DAIMLER Ten Van, 20 h.p., and Daimler Taxi, perfect order; a bargain to prompt purchaser.—70 Rathgar road. 14 D

FOR Hire, Ford Light Delivery Van, with driver; terms moderate.—1 Mantwicke Lane. 15 E

FORDY for Hire, 25 cwt., day or longer; moderate.—B 662, this office. 16 D

ONE Ton Motor Chassis; still covered. Apply Jones, Boagey street Bridge.

STAR Lorry, 2 Ton Flat Body, perfect order; cheap.—Brunswick Motor Exchange. 15 E

WANTED

CROSSLEY or other Tender Wanted; roomy body, with hood preferred; present make, reasonable.—F. O'Reilly, Athboy. 16 D

BODIES.

FOR Sale, 5 Seater Fiat Body, hood, side curtains, luggage carrier; cheap.—9 Leinster square, Rathmines.

WANTED

WANTED, 7 Seater Landaulette Body, in good condition, to suit Crossley chassis.—B 464, this office. 15 E

ACCESSORIES, TYRES, ETC.

MOTOR Defective Radiators made like new; new Cores made and fitted in 60 hours; Lamps, Tanks, Metal Workers.—Irish Motor Radiator Manufacturing Co., Ltd., 72 Bride st., Dublin.

WANTED

WANTED, Secondhand Wind Screen to suit back seats in 5 seater car; state price and full particulars. Address "Z 1729, Screen," this office. 16 D

BICYCLES.

"AI" BICYCLES on easy terms. We can supply you with any standard pattern Sunbeam, Calthorpe, Sturmey, Sparkbrook, B.S.A., or any make you may select.—Warth Bros., 42 and 43 Lower Ormond quay. 15

RALEIGHS, Humbers, Swifts; extraordinary value.—Price Brothers, Chatham st. (immediately off Grafton st.).

SALE, Boy's Bicycle, good condition; £2.—B 484, this office. 15 E

CHAUFFEURS, MECHANICS, CONTINUED.

DISENGAGED.

CHAUFFEUR Mechanic seeks situation; highest references; city or suburbs preferred.—B 572, this office.

GROOM Chauffeur seeks employment; year's experience as coachman groom and breaking of hunters, drive any make of car; highest reference. Apply P. D., Ballycoran, Maynooth. 16 D

GROOM Chauffeur, any car; all repairs; generally useful; married; well recommended.—O, Lilly Acragar, Mountmellick.

MECHANIC Driver—Young Man, 12 years' experience, Dublin or suburbs; good driver, sober, excellent references. Address "Z 1648, Mechanic," this office. 16 F

SITUATIONS CONTINUED

WANTED, Clerk, Junior (R.C.), with some experience office work; state age, experience, salary (outdoor), with reference.—Address "Z 1718, Clerk," this office. 16 E

WARDE-DIVINING in Ireland—See the "Weekly Irish Times" To-day. On sale at all newspapers. Price twopence. T

WANTED Immediately, Clerk Cashier to take complete charge of office. Apply, with copy references, salary required, B 781, this office.

WANTED, a Lady's Maid and Companion; good reader; must be willing to assist in school duties.—Apply Principal, Irish Times Branch Office, Armagh.

£300 £400, £500 SALARY for Certified Bookkeepers; Accountants; Secretaries; Typists; Shorthand Writers; Commercial Travellers; Managers; Traffic Inspectors; Correspondence Colleges (Dept. 402), 89 New Oxford street, London, W.C.1. X

MONEY, PARTNERSHIPS, ETC.

A DVERTISER aware of early disposal of Produce in Northern Ireland wishes to get into touch with likely Buyer re Partnership; first class opening for best business man, or the opportunity is very limited, is offered. Address "Z 1737, Partnership," this office. 16 D

FOR Sale, Late Pollery, One Thousand Pounds will be Required. Apply Terence Walsh and Son, Auctioneers, The Mall, Waterford. 13 X

LOANS to Approved Commercial Union Loan and Discount Co., Ltd., 57 Middle Abbey street. Personal Loans Apply to Manager. 26 22

PARTNER with £400 to £500; Advertiser Sole Agent for Ireland, large Firm of Wireless Manufacturers; half share.—B 743, this office.

PARTNER required to manage New Dublin Branch of Established Manufacturers' Agency; must be immediately; invest £100, minimum; experience preferred, but not essential.—B 777, this office.

WANTED, active Working Partner, Bar, Grocery, Provision, and General Business, good town, Co. Kildare; interest in large premises, freehold property; state capital. Address "Z 1721, Partner," this office. 16 F

HOTELS AND RESTAURANTS. OFFICIALS, SERVANTS, ETC.

POSITIONS VACANT.

BOY Wanted, small, smart, 10 to 12 years old, to train as Page, first class hotel, near Dublin Apply Matron, Irish Times Registry.

GOOD Confectionist Wanted.—Rose, Hoot, Parkgate Street.

MANAGERESS required for leading City Restaurant; applicants must thoroughly understand catering, purchase, and all branches of the business, and be prepared to contribute large staff. Reply, stating age, experience, and qualifications, to B 749, this office. 16 D

WANTED at once, Waitress and Chars; provincial hotel; R.C.; must be highly recommended, and copies of references. Address "Z 1687, Waitress," this office. 15 E

EMPLOYMENT WANTED.

A FIRST Class Hotel Cook; well recommended; city or suburbs. Seen at 46 Lower O'Connell st. 17 E

HOTEL Housemaid Waitress seeks situation, city, country; highly recommended.—B 584, this office.

KITCHENMAID seeks place in Hotel; good papers.—B 583, this office.

YOUNG Lady requires position as Manageress in Home. Restaurant, City; highest references; could also be highly recommended.—B 562, this office. 16 F

YOUNG Man wishes a situation; 4 years' experience of college work; hotel preferred. Apply P. D., Ballycoran, Maynooth. 16 D

YOUNG Man (R.C.) seeks Pantry Work, Hotel or gentleman's place; good reference. Address "Z 1778, Man," this office. 17 F

2 GIRL friends wish to hear of vacancies as Housemaids in hotel Dublin preferred; or same as Cook General and House Parlourmaid; disengaged by the end of November. Address "Z 1757, Housework," this office.

REPRESENTATIVES WANTED.

AGENT WANTED FOR SOUTH AND WEST OF IRELAND BY AN OLD-ESTABLISHED BELFAST HOUSE, WELL KNOWN ON THE GROUND. AN OUTSTANDING MAN OF CHARACTER AND EXPERIENCE WILL BE WELL SUPPORTED AND LIBERALLY DEALT WITH, AND ONLY SUCH NEED APPLY.

Address:—
Box No. 1154, Irish Times Branch Office,
BELFAST.

SITUATIONS CONTINUED

WANTED, Clerk, Junior (R.C.), with some experience office work; state age, experience, salary (outdoor), with reference.—Address "Z 1718, Clerk," this office. 16 E

WARDE-DIVINING in Ireland—See the "Weekly Irish Times" To-day. On sale at all newspapers. Price twopence. T

WANTED Immediately, Clerk Cashier to take complete charge of office. Apply, with copy references, salary required, B 781, this office.

WANTED, a Lady's Maid and Companion; good reader; must be willing to assist in school duties.—Apply Principal, Irish Times Branch Office, Armagh.

£300 £400, £500 SALARY for Certified Bookkeepers; Accountants; Secretaries; Typists; Shorthand Writers; Commercial Travellers; Managers; Traffic Inspectors; Correspondence Colleges (Dept. 402), 89 New Oxford street, London, W.C.1. X

MONEY, PARTNERSHIPS, ETC.

A DVERTISER aware of early disposal of Produce in Northern Ireland wishes to get into touch with likely Buyer re Partnership; first class opening for best business man, or the opportunity is very limited, is offered. Address "Z 1737, Partnership," this office. 16 D

FOR Sale, Late Pollery, One Thousand Pounds will be Required. Apply Terence Walsh and Son, Auctioneers, The Mall, Waterford. 13 X

LOANS to Approved Commercial Union Loan and Discount Co., Ltd., 57 Middle Abbey street. Personal Loans Apply to Manager. 26 22

PARTNER with £400 to £500; Advertiser Sole Agent for Ireland, large Firm of Wireless Manufacturers; half share.—B 743, this office.

PARTNER required to manage New Dublin Branch of Established Manufacturers' Agency; must be immediately; invest £100, minimum; experience preferred, but not essential.—B 777, this office.

WANTED, active Working Partner, Bar, Grocery, Provision, and General Business, good town, Co. Kildare; interest in large premises, freehold property; state capital. Address "Z 1721, Partner," this office. 16 F

REPRESENTATIVES CONTINUED.

LADY Traveller Wanted for Office supplies. Write, stating experience, if any.—B 537, this office. 15 E

TRAVELLERS Wanted in all parts of Ireland, new Selling Line; good terms secured. Apply Box No. B 684, Irish Times Branch Office, 50 Fleet street, London, E.C.4. 17 E

TRAVELLER Wanted, with good connection amongst Wholesale and Retail Stationers, etc.; commission basis for Irish manufactured articles; apply with full particulars.—B 732, this office.

WANTED, a Country Traveller for leading Dublin Jeweller; must have good connection and know trade; ladies of the trade—B 405, this office. 15 F

AGENCIES AND SITUATIONS WANTED.

GENTLEMAN, having commodious Offices in Liverpool, with connections in Manchester, desires to represent Kerry; reputed business.—Address "Z 1767, Gentleman," this office. 17 F

TRAVELLER, age 33, would appreciate large firm in the West of Ireland to Hardware, Groceries, Provisions, Teas, Wines, Spirits, Confectionery, Boots, Leather, etc.; sound connections; first class salesman; own car; excellent references, well backed.—Apply, Address "Z 1777, Traveller," this office.

WANTED, Sole Agency or Representation for all Ireland in Fancy Leather, Jewellery, and Cutlery; own motor, stock rooms, etc.; can command business; sales £5,000 up; splendid connection; good reasons for giving up last house; highest references; any guarantee given; can start at once; terms, salary, and expenses.—B 641, this office.

LEGAL APPOINTMENTS.

DUBLIN Solicitor requires General Assistant, knowledge of Conveyancing, Land Judicial Rents; references and salary.—B 537, this office. 15 D

MEDICAL APPOINTMENTS.

ALL Pharmaceutical Exams., Prelim. to Final.—Numerous successes; new classes now at work.—J. A. Ray, B.Sc., F.I.C., 144 South Frederick st. 14 D

CHEMIST, 3-4 years' experience, open for engagement.—Address "Z 1256, Chemist," this office.

CHEMIST'S Assistant—Young Lady, having served her time, wishes to hear of vacancy.—B 542, this office. 16 E

MEDICAL—Young Irish Doctor Wanted, to attend Welsh industrial practice; immediate annual income £600 offered; keen, energetic, scientific and tactful.—Address "Z 1582, Medical," this office. 12 F

MEDICAL Practice for disposal owing to death; Dublin City, South; well Furnished Surgery, replete with instruments, drugs, etc.—B 768, this office.

WANTED Immediately, an experienced Chemist's Assistant, R.C. Apply, stating salary (indoor), with copies of testimonials, to "Z 1753, Chemist," this office. 17 A

WANTED, Nurse Attendant for crippled lady; must be willing to do sheltered housework; wages £15; references required.—Apply, lady woman help; references, religion.—Westview Service, Adelaide road, Bray.

TUITIONS AND SCHOLARSHIPS.

ALL Professional and University Prelims, Civil and Military Examinations.—Apply Mr. Ivon.—MODERN COLLEGE, Cardwell's street, Dublin. T

CERTIFICATED Lady Teacher, B.C., has two hours' free daily.—B 0 715, Irish Times Branch Office, Rathmines. 14 D

CHEIRADROGRAPHS—A New Feature in Illustrations. See the Weekly Irish Times. To-day. Price twopence. T

DANCING Classes nightly; terms; any time.—Prof. Hand, Tyrone, Co. Wicklow. 16 F

EXPERIENCED Protestant Nursery Governess desires post.—B 448, this office.

FRENCH.—Visits Home with Dublin family to finish education. Prepared to teach French and pianoforte to children in return for hospitality. Address "Z 1655, French," this office. 16 E

GENTLEMAN Professor has vacancies for Pianoforte Pupils; highest results London exams.; two studios; terms moderate.—B 0 715, Irish Times Branch Office, Rathmines. 14 D

GIRL, over 15, required in excellent School on very healthy seaside; good education guaranteed; moderate fees.—Apply Principal, 61 Upper Mount street, Dublin.

MADAME Rock, I.S.D.T.—Children's Classes, Wednesday and Saturday, 4 p.m.; Adults', Wednesday and Saturday, 8 p.m.—40 Upper Mount street, Dublin. 26

NURSERY Governess (R.C.) disengaged; music, some French, needlewoman. Governess, 11 Patrick st., Cork.

REGISTERED experienced Mistress requires post in School, Dublin or neighbourhood; music specialité; highest references.—Address "Z 1693, Tuition," this office. 15 E

RATHGAR—Violin and Piano—Young Lady, 1st class certificated and highly qualified, has vacancies for a few pupils.—B 0 727, Irish Times Branch Office, Rathgar. 16 F

SHORTHAND, Typewriting, Bookkeeping, etc.—Metropolitan College (Gillespie's), 100 Lower Mount st. Dublin. 'Phone 3055.

SHORTHAND and Typewriting—Morning, Afternoon, and Evening Classes; special terms for Secretarial pupils; fees moderate. Apply Secretarial Training, 16 Kildare street.

TYPEWRITING, Shorthand, Bookkeeping Taught half time or three private tuition; moderate.—Murphy, 16 Aspian Way.

TUITION.—London graduate in Pianoforte, musical Rudimentis, and Staff Sight Singing. Apply B 490, this office.

TWO American—Tackle the family curse. Read "The Home of Doom," the new Irish Serial by Katherine Tynan, in the "Weekly Irish Times" To-day.

WATER-DIVINING in Ireland—See the "Weekly Irish Times" To-day. On sale at all newspapers. Price twopence. T

GOVERNESSES AND TUTORS WANTED.

A GENT FOR GOVERNESSES AND SCHOOLS.—Miss Bellingham Todd, 5 Grafton st., Dublin. Interviews daily. Tel. No. 5358. T

GERMAN Conversation Lessons Wanted from native speaker; state terms.—B 552, this office. 15 E

JUNIOR Governess Wanted (R.C.) wanted for school in Dublin suburbs. Apply, giving qualifications, experience, and copies references, to B 547, this office. 16 D

LADY required for dairy work, Girls' School; good home; small wages; nurse kept; salary, £20; must be moderate.—B 580, this office. 16 D

NURSERY Governess required, children ages 4 and 6, quite country; must be fond of Protestant.—Apply Miss Cooke, Kilcroney, Bray. 13 D

NURSERY Governess, R.C., Wanted to take entire charge two children, ages 5 and 7; to give lessons; good

LIPTON'S
Prices Save You Money
FURTHER REDUCTION IN THE COST OF LIVING

BACON—HOME PRODUCE.

(FINEST IRISH)

	per lb.
IRISH LONG SIDES, pale, side or half-side	1/3
RASHERS, Back and Streaky	1/6
GOOD BOILING CUTS ... ... from	10d. to 1/6
IRISH LONG SIDES, smoked, side or half-side ...	1/4
RASHERS, Back and Streaky	1/7
GOOD BOILING CUTS ... ... from	10d. to 1/-

NO HIGHER PRICE.

LIPTON'S DELICIOUS HAMS.

	per lb.
HAMS, L/c pale or smoked, 12-14 lbs.	1/3
do. A/c do. do. 12-14 lbs.	1/2
do. (Picnics) pale	8d.
do. do. smoked	9d.

NO HIGHER PRICE.

COOKED MEATS.

CORNED BEEF, 1's nominal	each 7½d.
do. do. sliced	per lb. 8d.
COOKED HAM, Sliced	do. 2/-
COOKED GAMMON, Irish, Sliced	do. 2/4

NO HIGHER PRICE.

BUY MORE LIPTON'S Biscuits

LIPTON'S Delicious Biscuits and Cakes are manufactured from choicest Ingredients by up-to-date Machinery at their celebrated Model Factory.

	per lb.		per lb.
PRESIDENT	10d.	PETIT BEURRE (Small)	10d.
GOLDEN CREAM ...	10d.	SUPPER	10d.
DAISY	10d.	GINGER SNAP	10d.
WATER (Fine)	11d.	CREAM CRACKER ...	1/0
HOME	1/0	TEA (Rich)	1/0
COCOANUT (Rich) ...	1/2	SHORTCAKE	1/2
MARIE	1/2	CREAM FINGER ...	1/2
CHEESE (Assorted) ...	1/2	DIGESTIVE	1/4
ARROWROOT	1/3	CREAMY CHOCOLATE ...	1/4
COCOANUT DROPS ...	1/4	TENNIS CHOCOLATE ...	1/6
CREAM (Assorted) ...	1/6		

LIPTON'S HOME-MADE CAKES.

	per lb.		per lb.
CURRANT (about 7lb. slabs)	6d.	DUNDEE (about 7lb. slabs)	1/2
LEMON do. do.	6d.		each
MADEIRA do. do.	8d.	GINGER, Square and Round	6d.
SEED do. do.	8d.	do. "Almond Topped"	1/6
SULTANA do. do.	9d.	RICH FRUIT	8d.
RICH FRUIT do. do.	10d.	MADEIRA... ...	8d.
GENOA do. do.	1/-	JAM SANDWICH ...	10d.
CHERRY do. do.	1/-	SWISS ROLL	1/-

NO HIGHER PRICES.

LIPTON'S DELICIOUS JAMS.

Big Reduction in Prices. See Our Windows. All Goods Priced.

LIPTON'S Celebrated Preserves are prepared from Choicest Fruits at their own Model Factories.

Fruits (Tinned).

	per tin
APRICOTS, Fine 2½'s ...	1/-
do. Choice, 2½'s...	1/3
PEACHES, 2½'s, Fine ...	1/-
do. Finest.	1/3
PEARS, Finest, 2½'s ...	1/5
PINE CUBES, 1's	6½d.
do. 1½'s	8½d.
PINE SLICES, 2's	1/1

Dried Fruits.

	per lb.
APPLE RINGS	9d.
APRICOTS	1/6
CURRANTS	8d. & 10d.
FIGS	6d. & 8d.
FRUIT SALAD	9d.
PEACHES	1/-
PEARS	1/-
PLUMS	9d. & 10d.
SULTANAS... ...	10d. & 1/3
RAISINS (Valencia)	8d.

Salmon.

	per tin
TALL PINK, 1's	7½d.
FLAT do. 1's	8d.
do. do. ½'s	5½d.
MEDIUM RED, flat or tall, 1's	1/-
MEDIUM RED, flat, ½'s	7½d.
TALL RED, 1's	1/1
FLAT do. 1's	1/5½

Fish (Tinned).

	per tin
BRISLING, "SKIPPER," in Oil	10½d.
BRISLING, "SKIPPER," in Tomato	10½d.
LOBSTER, ½'s	1/4
do. 1's	2/2
CRAB, ½'s	1/7
CRAYFISH, ½'s ...	1/5
HERRINGS in Tomato (Maconochie), 1's	8d.
HERRINGS in Tomato ("Becco" Brand) 1's	6½d.
PRAWNS ½lb. Tin ...	1/-

Sardines in Oil.

"Special"	4½d
Small	5½d.
Medium	7½d.
Large	1/3

LIPTON'S TEA
THE FAMOUS YELLOW PACKET.

Per **2/8** *lb.*

Direct from the Tea Garden to the Teapot.
"THE PEOPLE'S FAVOURITE"

GOOD HOUSEHOLD TEAS
2/2, 2/4, 2/6 per lb.
Fragrant and Delicious SMALL LEAF, 2/8

LIPTON'S COFFEE & COCOA ESSENCE
Prepared in their own Factories.

FINEST PURE COFFEE— (Brown Label).		LIPTON'S PURE COCOA ESSENCE—	
Lipton's, per 1lb. tin ...	2/-	½lb. drums (Red and White Label)... ...	each 7½d.
" " ½lb. " ...	1/-	½lb. drums, "Superfine" (White Label) ...	5½d.
" " ¼lb. " ...	6d.	½lb. cartons (Red and Yellow Label) ...	4d.
FINEST FRENCH COFFEE— (Orange Label).		½lb. cartons (Red and Yellow Label) ...	8d.
Lipton's, per 1lb. tin ...	1/8	½lb. cartons (Brown Label)	8d.
" " ½lb. " ...	10d.		
" " ¼lb. " ...	5d.		

LIPTON'S
Tea, Coffee & Cocoa Planters, CEYLON
The Largest Tea Distributors, Manufacturers and Retailers of Food Products in the World.

DUBLIN.
59-61 DAME ST. and 2 EUSTACE ST.
Telephone: 330 Dublin.
58 HENRY ST. Telephone: 3048 Dublin.
4 UPPER BAGGOT ST. Telephone: 173 Ballsbridge.
4 UPPER GEORGE'S ST., DUN LAOGHAIRE. Telephone 152.
6 QUINSBORO' ROAD, BRAY.

LIPTON, LTD.

DEPORTEES' CLAIMS.

INTERCEPTED LETTER READ AT TRIBUNAL.

EVIDENCE GIVEN BY A CORK DEPUTY LIEUTENANT.

(SPECIAL TELEGRAM.)
LONDON, Wednesday.

Some interesting evidence was given before the Irish Deportees Tribunal to-day, when the case of John Harvey, of 100 Richmond road, Islington, London, was heard by Lord Justice Atkin, Sir Francis Taylor, K.C., and Sir Hugh Fraser.

Mr. Merriman explained that Harvey, who was 38, had lived in England since 1906, and for thirteen years had been cashier and bookkeeper of a firm of agents and surveyors of the West End.

In 1918 he went as confidential secretary to Mr. Robert Sanders, a Deputy Lieutenant of Cork and a strong Unionist, and at that time controller of recruiting for the British Army in Cork. When Mr. Sanders' activities came to an end Mr. Harvey became one of the assistants of Mr. J. H. MacDonald, solicitor, who was then acting for the various Sinn Feiners, but is now an active supporter of the Free State, and, he believed, official solicitor to the Free State.

In June, 1921, the then secretary of the Irish Self-Determination League having been deported to Ireland, Mr. Harvey became secretary of that body, the arrangement being made at the instance, or in the office of, Mr. MacDonald.

When the secretary was released, Mr. Harvey carried on for a short time, but about April, 1922, ceased to have any active participation with the Irish Self-Determination League.

Mr. Harvey's house had been three times raided by the police, although since the Treaty he had only made one public speech, and that was pro-Treaty.

On the way across to Ireland Mr. Harvey was put into a rope cage, guarded by sailors armed with clubs and revolvers.

A PRO-TREATY SPEECH.

Mr. Robert Sanders, D.L., Co. Cork, stated, in reply to Mr. Merriman, that he was a strong Unionist. He knew Mr. Harvey since 1913. He had put all the facts about Mr. Harvey he knew before the Home Office. Mr. Harvey did valuable work in connection with the settlement of the soldiers when they came back from the war. He had never heard him express any disloyalty.

Mr. Giveen—You thought Mr. Harvey was a pro-Treaty man? I do not know what a pro-Treaty man is. I do not think there has been any settlement, but there has been unsettlement. I believe that Mr. Harvey has very high ideals of Irish nationality.

Your letters to the Home Secretary were written under the impression that he was not an advocate of an independent Republic? I do not think he is. I do not know what that means. If you ask me, I think the Free State is an independent Republic.

Did you know that he was a member of the Roger Casement Club?—I do not know what that is.

Did you know that he was for six months assistant secretary of the Irish Self-Determination League?—I made inquiries and was informed that he took a paid appointment under some association.

You did not know that Mr. Art O'Brien was president of that body?—I have not the slightest interest in it. I think the British Government gave a good deal of recognition to Mr. Art O'Brien and other people.

Mr. Giveen—They gave him recognition by giving him two years' imprisonment.

Counsel then quoted a letter sent by the claimant, giving the views of the Irish Self-Determination League.

Witness—I cannot see anything in it to alter my opinion of Mr. Harvey.

AN INTERCEPTED LETTER.

Mrs. Mary Egan, of Kingsbury road, Islington, wife of a railway servant and housekeeper to a Moorgate street business firm, who claimed £1,500 damages for arrest and deportation, gave further evidence earlier in the day, of the alleged conditions in the North Dublin Union. She said that she was in bed seven days and had no food at all, as she was too ill to get as far as the cookhouse to get it. She asked her fellow-inmates to fetch food, but a sentry at the gate knocked it out of their hands and put his foot on it.

Replying to Mr. Giveen (for the Treasury) she said that she knew Moylan, but did not know that he was Mr. de Valera's military agent in America. She was introduced to him four years ago by Michael Collins.

Counsel read a letter stated to be addressed to Mrs. Egan:—

"I have not been able to get Pa's acknowledgment of my letters sent to the address Pa gave me, so I have got to another dangerous address. Will you give enclosed to Pa for Billy or someone of the 'Murder Gang'? I have taken a solemn pledge. The stuff you sent is very useful in incendiary bombs at home, and it is just as likely to blow you up as anything. Still, every one here of military age, or of any age, carries a bottle of it in his pocket, as naturally as a fellow carries a gun at home. I feel like I am living in a desert island since I got here. I have no news from Ireland, and don't know who's killed, captured, or married.

The letter was dated September 29th, 1922.

Witness said that Mr. Moylan was a Member of Parliament, and was a distant relative of hers. "Pa" probably referred to her husband.

Are you sure "Pa" in that letter is not a man named Patrick Murray?—I do not think so.

The firing in prison was continuous. The soldiers fired at anything. She understood on one occasion they fired at a blue-bottle. (Laughter.)

Mr. Merriman said that Mrs. Egan was detained for 70 days, and had been treated with great severity and harshness, particularly during the first week in the North Dublin Union. It was a case for aggravated damages.

The decision was reserved.

SCHOOL TEACHER'S CLAIM.

Miss Maria Rosina Killeen, of 372 Camden road, London, a school teacher, who claims £2,000 damages, was then examined by Mr. Merriman, and stated that on her arrival in Mountjoy she protested to the Deputy Governor, Mr. O'Keeffe, against her internment. She described how she was treated by five young women searchers. She was pushed into the passage amongst the soldiers, with all her garments undone.

The North Dublin Union, to which they were removed, was in a filthy dirty condition. She saw one girl with her head bandaged, and other girls with bruises and eyes blackened from being knocked about.

Cross-examined by Mr. Giveen, witness said that she was Secretary of the Roger Casement Club. It was founded by Arthur Griffith.

Did not the form of application for membership of that club state that they should undertake to work actively for the international recognition of the Irish Republic? Yes; that was the object set out in the Constitution of the Sinn Fein organisation.

Is there not a minute of January 13, 1921, recording a motion to expel from the club girls who, immediately after leaving a club lecture, had been seen in company of policemen?

Witness said that they wished to keep their body free from *agents provocateur*.

Questioned as to Easter Week, witness said that she believed in the ideals for which the men of Easter Week died, but she was not prepared to fight for them, or to encourage people to fight for them.

Witness admitted that in July, 1921, she was arrested and documents were found on her.

Asked as to her association with Reginald Doon, she said that she was introduced to him by a friend, an old civil servant, when she resided at Stamford Hill. Doon had just been invalided out of the Irish Guards.

Mr. Giveen said that he did not suggest that Miss Killeen had any connection with the killing of General Wilson at all.

On the question of damages he pointed out that this lady did not find fault with anything that had happened in England.

Mr. Merriman said that there was absolutely no justification whatever for having arrested this lady at all.

The decision was reserved.

A Reuter's Ottawa message states that the Trade and Commerce Department estimates that 175,000,000 bushels of wheat in Western Canada will be removed before the close of navigation.

FEMALE WRITING ASSISTANTS.
(Saorstát Civil Service.)
Exams. announced for Nov. and Dec. next. Special Classes—Day and Evening—now forming. McGUIRE'S COLLEGE, O'Connell st., Dublin.—(Advt.)

FREE STATE TRADE WITH GREAT BRITAIN.

BRITISH BOARD OF TRADE RETURNS.

The British *Board of Trade Journal* this week prints tables giving particulars of the trade of Great Britain and Northern Ireland with the Irish Free State during September and during the second and third quarters of 1923, in so far as information is available. The tables show that the aggregate value of the articles included in the list relating to imports into Great Britain and Northern Ireland in September was 16.4 per cent. above the monthly average of imports of the same goods in the third quarter, and 6 per cent. above the monthly average for the second quarter.

There was in September a marked advance compared with both quarterly averages in imports of cattle and swine, but a decline in imports of sheep, bacon, eggs, fish, oats, and spirits. Imports of butter were higher in value than the average imports of the quarter, but about equal to the average in quantity. The aggregate value of the goods shown in a table as exported to the Free State was slightly lower in September than the average monthly exports of the same goods in the third quarter, and slightly above the monthly average for the second quarter.

Compared with the average of the third quarter, the September figures indicate a marked increase in exports of wheat meal, maize meal, refined sugar, coal, and boots and shoes, but a considerable falling off in exports of spirits, cement, wood, furniture, cotton goods for household use, and men's and women's apparel. Among exports of foreign and Colonial produce to the Irish Free State, tea and unmanufactured tobacco were in September above the monthly average of the third quarter, but maize and bacon were well below the average.

The table giving imports shows that in September eggs in shell were imported into the United Kingdom from the Irish Free State to the value of £140,147. The butter imported was 78,340 cwts., valued at £650,628. Other items were:—Cattle, 51,071, value £961,224; sheep and lambs, 35,873, value £92,814; swine, 24,080, value £165,281; horses, 1,943, value £214,15.

Some of the principal articles, the produce or manufacture of the United Kingdom, exported to the Irish Free State in September were:—Wheat meal and flour, 193,904 cwts., value £153,340; maize meal, 134,328 cwts., value £69,432; refined sugar, 104,666 cwts., value £172,499; and coal, 143,699 tons, value £189,569.

A SEAMAN'S INJURIES.

IMPORTANT QUESTION RAISED.

A question of international law was raised in a motion which was heard by Mr. Justice Dodd, at Dublin Castle yesterday, concerning a case in which Michael Bolger, Pearce terrace, Arklow, was applying to the County Court Judge of Wicklow for application for compensation for injuries. It appeared that Bolger, a quartermaster on the ss. Manistee, the property of Messrs. Elders and Fyffes, an English company, was injured, as he alleged, in the course of his employment at the port of Jamaica, and instituted proceedings in the Free State. The question was whether the Free State Courts had inherent jurisdiction in themselves to bring before them persons or companies that were registered and domiciled in Great Britain. The defendants asked for a conditional order for a writ of prohibition, directed to the County Court Judge and the applicant. They suggested that the case should be tried in Liverpool, where the Manistee was registered.

Mr. Justice Dodd said that it was clear that the thing was arguable, and he granted the conditional order.

Mr. Serjeant Hanna and Mr. Sainsbury (instructed by Messrs. Norris Goddard and Davidson) appeared for the applicant.

EIGHT PERSONS IN A SINGLE ROOM.

John McCormack asked for final judgment in an action for possession of a front drawing-room at 39 Bolton street, Dublin, held by Lavinia McAleavy as a weekly tenant.

Notice to quit had been served on September 10. The defendant, the widow of a postmaster, said that she had ten children, the youngest being seven. Seven of them lived with her in the single room. At the date of the summons, she said, there was no rent due. The plaintiff, in a replying affidavit, said that a sum was due in respect of arrears, and he contradicted several of the defendant's statements.

Mr. Justice Dodd made no rule on the application for final judgment, and directed the case to be heard before a judge without a jury.

Mr. Marnan (instructed by Mr. P. J. Moran) appeared for the plaintiff, and Mr. W. B. Black (instructed by Mr. S. Eastwood) for the defendant.

WRITS BY POST.

In a case in which Messrs. Vipan and Headley, dairy engineers, Leicester, sued Denis Collins, Drumcollagher, Co. Limerick, for £33, for goods sold, Mr. Tobias (instructed by Messrs. Porter and Co.) applied for liberty to serve the writ by post, as the Civil Bill Officer had been threatened with death if he served any writ or civil bill "until the prisoners were released."

Mr. Justice Dodd made the order.

THE GAME OF "HOUSE."

A motion in a case which is being brought to test the application of the Statutes 5th and 11th Queen Anne and 13th George II. to a prosecution, which was heard in Dublin some time ago, was made by Mr. Tobias (who was instructed by Mr. J. Gleeson). He applied on behalf of Robert Meates, President of the Dublin Trades Council, and P. T. Daly and John J. Farrelly, trustees of the Dublin Trades Hall, to issue a subpœna to Mr. P. J. Traddyn, Chief Clerk of the Dublin Police Courts, to produce at the trial the original records of the prosecution. Meates was fined £5 for permitting the game of "House" to be played in the hall, and the defendants in the action are the Attorney-General for the Free State and Mr. Lupton, K.C., Divisional Magistrate, who imposed the fine. The applicant asks for a declaration that the Statutes of Queen Anne and George II. are inoperative, as being inconsistent with the Articles of Agreement and Constitution of the Free State.

The application was granted.

CLAIM ON MONEY IN A BANK.

In a case in which Mrs. Sabina Whelan, Ballymahon, sued Peter Mulvihill, farmer, of Cordawin, Co. Longford, to recover £67 18s. 4d. for goods sold, Mr. Hector Hughes (instructed by Messrs. Harman and O'Brien) applied on behalf of the defendant for an order to set aside an order appointing the plaintiff a receiver over certain moneys standing to the credit of Francis Mulvihill, a brother of the defendant, in the Ballymahon National Bank. Peter Mulvihill sold his farm, counsel said, for £3,000 last year, and paid Francis £425 for wages for fifteen years, and Francis lodged the sum in the bank, and it was over that sum that the plaintiff was appointed receiver.

Mr. Marnan (instructed by Mr. Farrell) said that the question in dispute was the ownership of the money on deposit.

Mr. Justice Dodd said that the proper course was to have the issue of the ownership of the money tried, and directed the costs of the motion to abide the trial.

ADVERTISEMENTS.

The following is the order of Advertisements to-day's Irish Times:—

FIRST PAGE.	SECOND PAGE.
Births, Marriages, and Deaths.	Poultry, Hens, Dairy, etc. Dogs for Sale & Wanted.
Legal Notices.	THIRD PAGE.
Education.	Amusements.
Shipping.	Public Notices.
Government Notices.	FOURTH PAGE.
Hotels.	Auctions.
Lost and Found.	Houses and Lands.
Specific Articles for Sale and Wanted.	Dress for Sale & Wanted.
Income Taxes.	Furniture.
Cycles and Motor Cars.	Music, Pianos, etc.
Situations Vacant and Wanted.	Horses, etc.
	Stabling to Let and Wanted.
Medical.	Business Premises.
Tuitions.	Houses to Let and Wanted.
Science.	Apartments.
Garden.	Seaside and Country.
	Miscellaneous.

NORTH'S FUTURE

LORD CARSON'S TWO SPEECHES.

SOME REMINISCENCES.

JUSTICE WITHOUT FEAR OR FAVOUR.

FROM OUR SPECIAL CORRESPONDENT.
BELFAST, Wednesday.

Lord Carson made two speeches here to-day—the first at a special meeting of the delegates of the Ulster Unionist Council, when he paid a tribute to the leadership of Sir James Craig; and the second at the luncheon which followed, during which he made one or two references to the new judicial system in the Free State.

The delegates to the Ulster Unionist Council from all parts of Ulster gave Lord and Lady Carson an enthusiastic reception.

Lord Carson in his speech said that he had never attended what might be called a meeting of any of the subordinate Parliaments of the Empire until he attended the meeting of the Ulster Parliament. He had listened with great interest and pleasure to the really great and gratifying statement which had been made by their Prime Minister, and he need not say how delighted he was to see how splendidly their Government and Parliament were discharging their duties. Good leadership, trusting and relying in each other was the thing that had pulled Ulster through hitherto, and the only thing that would make her great and prosperous in the future. He could, therefore, only repeat what he had always affirmed to be their watchword and their duty: "Trust your leaders, pull together, and rely upon yourselves." He felt ten years younger for his visit to Ulster, and he repeated once again this was not good-bye but merely a homely Ulster phrase: "So long."

The singing of the National Anthem concluded the proceedings, which were followed by an informal reception.

LUNCHEON IN ULSTER HALL.

Subsequently the delegates and members of the Ulster Unionist Council were entertained to luncheon in the Ulster Hall, where there was an notable assembly, at which the Prime Minister of Northern Ireland presided.

Lord Londonderry, in proposing the health of "Our President" (Lord Carson), said that Lord Carson never did anything wrong. It was due to Lord Carson's wise leadership, his statesmanlike guidance, that they were in the position they found themselves now—a position far more satisfactory than they could ever have hoped some years ago.

Lord Carson had the courage to express unpopular opinions; and they remembered that great occasion when they had to take that decision with reference to the three counties. With courage, he came before them and told them what he thought was right and wise. Some of them very reluctantly acquiesced in the decision they took then. Representatives of those three counties were with them that day, and might they not hope that those counties would yet be agents for bringing Ireland closer to England than she was at the present moment.

NOT A QUESTION OF POLITICS.

Lord Carson, in reply, said that there was no one he would rather have had proposed his health than Lord Londonderry.

"And," he added, "well may it be so, when I never knew a man with a greater genius for friendship than his father. Perhaps I may be able now, at this stage, to tell you of something that only passed between him and me just before the outbreak of the war. Things were coming to a terrible crisis in this province. We had everything ready to demonstrate that never would we submit to be put under a Dublin Parliament and relieved of our place in the United Kingdom.

"What those precautions that we had taken were, I need not go into. Some of them had to be kept very secret, but I will never forget, when we were just at the last stage, before the war broke out, the late Lord Londonderry coming to see me in London, and asking me about those ultimate stages."

Lord Carson said he asked Lord Londonderry not to involve himself in this matter.

"I shall never forget how he grasped my hands, and, with tears in his eyes, said, 'My dear Edward, if I was to lose everything in the world, I will go with you to the end'; and he said, 'I demand now a promise from you that no step will be taken that I am not going to be present in.'

"People knew Lord Londonderry as a great magnate, as a great statesman, and as a great friend. I doubt if you ever knew the great sacrifices that he was prepared to make for civil and religious liberty, and it is, therefore, to me an added pleasure to-day to find his son and his successor inherits not only the possessions but his great qualities, is now living amongst you doing magnificent work in carrying out the culmination of all we fought for in the old times.

"I never look upon the question of preserving your liberty as a question of politics at all. The man who won't raise his hand, let alone his voice, in defence of his liberty is not a man at all. That is not the stuff you are made of up here.

JUSTICE IN THE NORTH.

"Since I came here I have taken an especial interest in trying to see how this new Government that is set up has been functioning. Naturally, being a judge—yes, and a very good one—(laughter)—naturally, I look upon the administration of justice as the basis of all society. If you can't have justice administered without fear or favour to any party, whether they are of your own side or the other side, you have no basis of liberty, and I do not think people sufficiently reflect that the whole question of liberty depends upon the administration of the law. And it must be so. Abolish the law, or, what is worse, make the law corrupt, and you have no basis of society at all.

"You have had the good fortune of having a series of judges—in which, may I say, I include your Recorder—all of whom seem to me to have set out with the one single object—that no matter who the person brought before them is, be he one side of politics or one side of religion or the other, he shall find in your courts absolute justice.

"I notice that down South they are trying to improve on British justice. They think the abolition of the wig or the gown or whatever else is the paraphernalia that tries to add dignity to the administration of the law—they think they will clear away all recollection of British injustice by the abolition of these external decorations of the profession to which I have the honour to belong.

SIR J. CRAIG'S LEADERSHIP.

Lord Carson added that he and Sir James Craig were both engaged as leaders of a great movement of defence—not defiance. It is not an easy thing for a leader of a political party to satisfy that political party when he becomes a Prime Minister. The leader of a political party is a very different thing from a Prime Minister. Look at the responsibilities of the situation!

"Your Prime Minister is not to be dictated to by extremists or faddists upon either side. He cannot overlook—nor has he a right to overlook—the rights and the privileges of the minority whom he was fighting when he was the leader of a political party.

"It is very easy, when you have no responsibility, to say something or promise something which will bring down loud cheers. It is a very different thing when you are a Prime Minister and are beset with questions that involve the lives and the happiness of your community, the feelings and the views—you have to try and fit them in as well as you can, by degrees.

"As one who has been in public life for so many years—I say this with all my heart—criticise, abuse as you like, say what you like in moderation and with good feeling, but do not get apart on the non-essentials of the great position which you hold. I can meet my friend in the courts, I can dress him down before a jury, and he can dress me down. I did it for fifteen years with the present Governor-General of India. We two men ever fought each other more, but there was hardly a day in the fifteen years we did not lunch together.

"You can afford amongst yourself all the criticism that is necessary, but stick to the man at the helm—(loud applause)—work for the man at the helm.

THE FUTURE.

"I look forward to great progress in this province and in this city. We are said to have won a great victory in the war, but remember that the war has created an upheaval, and the difficulties, financial and moral, cannot be got over properly for generations. It is only by acknowledging that fact and admitting that things are not as they were, and by seeing that we are bound and oppressed by financial obligations and financial difficulties, we can say, if we cannot balance the account, we can put on the other side the great achivement of the men who have at least secured our liberty.

"I pray, Heaven, that prosperity may reach your province, and in the long run lead to the recovery of industries, and that you will no longer have anxious days; that men who want to work may get work, and that God may bless our province as it has never been blessed before."

The audience sang "Auld Lang Syne."

THE CHURCH OF IREALND.

Thanksgiving Services for the blessings of harvest are now the order of the day, and large congregations gather to return thanks for mercies vouchsafed and gifts bestowed. These festival Services perform a useful function in country parishes, as they provide opportunities for social intercourse between members of one parish and another. There is a feeling that town parishes are inclined to over-emphasise the season in holding a week-day as well as a Sunday Service for this purpose; also in prolonging the festival season for some three or four weeks. Some day, perhaps, we may hope for the official fixing of one Thanksgiving Sunday in the city, at any rate. This would be a check on the itinerating tendencies which are manifested by so many people at this season.

A suggestion has been made—and, in one diocese, at least, is undergoing the process of becoming material—that something might be done to make the meeting of the several Diocesan Synods, and of the General Synod too, more attractive by providing means for social intercourse among the members. At present there is no way of interchanging ideas and experiences, of renewing old friendships and forming new ones, among those who come together from places, often far apart, and who live under divergent conditions, except in the passages of the Synod Hall. Finance, legislation, estimates of present spiritual conditions, presented in a formal way, lose much of the interest which free discussion in a social gathering would brin with it. The expense of such a meeting would not be great; the advantages would be, we think, tremendous.

We hear that the Archdeacon of Down has decided, owing to ill-health, to resign the Incumbency of Downpatrick. Dr. Pooler is well-known as a distinguished preacher and scholar, and is the author of several theological books. He has been Incumbent of Down since 1899.

LEIGHLIN DIOCESAN COUNCIL.

Ex-officio.—Clerical—The Bishop, Archdeacon Becher, Canon Stuart. Elected—Canon Trotter, the Rev. W. P. Willis, the Rev. E. Bradshaw, the Rev. J. Fairley, Canon Bidgwan, Canon Jameson, the Rev. E. Nevill, the Rev. A. C. Nevill, Supplemental—The Rev. F. D. Irwin, the Rev. C. S. S. Bindon, the Rev. T. F. Young.

Lay.—Messrs. H. Bruen, B. F. Bagenal, Lord Rathdonnell, Gen. Browne Clayton, Sir H. Walsh, Major Alexander, Captain Thomas, Mr. W. G. Despard, Colonel Fforliott, Messrs. E. W. Burke, W. Fitzmaurice, H. Turpin, Sir H. Poe, Colonel Lecky. Supplemental—Major Kavanagh, Mr. J. Neale.

BOARD OF EDUCATION.—Clerical—Canon Jameson, the Rev. W. J. Willis, Canon Stuart, the Rev. E. Bradshaw, Canon Ridgeway, Archdeacon Becher, the Rev. E. Nevill, the Rev. J. Fairley. Supplemental—The Rev. J. C. Nelson.

Lay—Lord Rathdonnell, Gen. Browne Clayton, Sir Hunt Walsh, Messrs. H. Bruen, E. W. Burke, Sir H. Poë, Messrs. W. Fitzmaurice, E. Neale. Supplemental—Mr. W. Despard, Colonel Ffolliott.

DIOCESAN TRIBUNAL.—Canon Stuart, Archdeacon Becher, Canon Jameson, Messrs. H. Bruen, B. F. Bagenal, Gen. Browne Clayton.

BREACH OF PROMISE ACTION.

Mr. Vaughan Wilson (instructed by Mr. M. C. O'Meara) applied in an intended action, in which Sheila Kenny is the plaintiff and John Morrison defendant, for leave to serve a writ out of the jurisdiction. The action was one for breach of promise of marriage, and in an affidavit the plaintiff said that the defendant now resided in Brighton, and was a motor salesman; but at the time of the alleged promise they both resided in Dublin.

Mr. Justice Dodd granted the application.

SQUADRON LEADER ROBESON.

The death occurred yesterday, at Tewkesbury, of Squadron Leader Vyvyan Arthur Hemming Robeson, who last April was appointed Commander of the R.A.F. Experimental Station, Farnborough. He was leader of No. 24 Scout Squadron, which, during the German push in the Spring of 1918, in two months, accounted for 99 German machines. He was only 29.

DUBLIN GUARDIANS AND SWORN INQUIRY.

At the meeting of the Dublin Board of Guardians yesterday there was a discussion as to the attitude to be adopted by the Guardians towards the inquiry opened by the Local Government authorities on Tuesday into the affairs of the Union. The discussion was private.

WORTH HUNTING FOR
FINEST PROCURABLE
Spey Royal
SCOTCH WHISKY
12/6 per bottle
Bottled and guaranteed by
W. & A. Gilbey Ltd.

Nerves Completely Wrecked!

Ex-P.C. Hancock.

London Policeman who had to retire because of nerve breakdown, now well again owing to Dr. Cassell's Tablets.

Depressed, Weak and Helpless.

Ex-P.C. Hancock's Statement:

Ex-P.C. George William Hancock, of 284, Brixton Hill, London, says:—"For several months I was unable to do my duty as a County Constable. I was, in fact, just a wreck. I was fearfully depressed, and imagined I had every disease under the sun, and that I could not possibly recover. At times I was so weak that I had to be fed with a spoon. Of course I had to stay away from duty, and eventually I was declared unfit for further police service, and had to resign on pension. Notwithstanding treatment I did not regain my strength. Then several friends recommended me to take Dr. Cassell's Tablets, and I resolved to try them. After two boxes I began to feel better, and after a few weeks' perseverance with the tablets I felt fit for anything. I have since been examined by a specialist who declared me quite sound, and I have now a position in London, and never felt better in my life. Of course, my complaint was neurasthenia, and I strongly advise all who are similarly afflicted to try your remedy."

Dr. Cassell's Tablets

Home Prices, 1/3 and 2/-.
Sold by Chemists in all parts of the world. Ask for Dr. Cassell's Tablets and refuse substitutes.

BY APPOINTMENT

USE
a few drops of Yorkshire Relish **IN SOUPS** always—no other flavouring can make them so rich, and tasty, and *good*.

Make home meals into hotel banquets

GO for your food to a great hotel, and you pay dearly. Why? For the glitter and light and appointments—perhaps. But most of all for the *flavour*. That is really what brings pilgrims from all the ends of the earth to a great chef's shrine—that simple but alluring thing called *flavour*.

But hotel meals cost big money—more than most people can regularly pay.

So what is to be done? Men love flavour; women demand it always; normal children want it. And all can have it. And without paying big-hotel costs.

Right at home in your own dining-room you can have all the wealth of flavour you can demand—and at a cost that's scarcely worth mentioning.

Seventy years ago food, to many people, was almost the main purpose in life. Those were the days when the tiniest nuances of cookery were given hours of scrupulous attention, the days when flavour was worshipped if possible even more devotedly than to-day. And in those great days of cookery there was compounded from rare rich spices that have been famed flavouring agents for centuries, a sauce which brought hotel-flavour to every home.

Yorkshire Relish

Use it in the kitchen when preparing meat meals or let each guest at table add it for himself—the result is always rich, tempting, satisfying flavour at a cost that is simply nothing at all. 2,400 drops in the 9d. bottle make Yorkshire Relish the cheapest flavouring you could hope to buy. Every grocer has it ready, matured, waiting for you.

GOODALL, BACKHOUSE & CO. LEEDS

Telegrams—"Build, Dublin." Telephones—Ballsbridge 493, 696.
Telegrams—"Viaductos, Nordo, London." Telephone—London No. 2180 North.

McLaughlin & Harvey, LTD.,

BUILDERS AND CONTRACTORS,

DARTMOUTH BUILDING WORKS,

DARTMOUTH ROAD,

DUBLIN.

London Address - - - - 24 HIGHBURY GROVE, N.5.

Licensed Contractors for Hennebique's Patent Ferro-Concrete Constructions.

List of some Important Works carried out by us:—

GOVERNMENT OFFICES AND ROYAL COLLEGE OF SCIENCE, Upper Merrion Street, Dublin.
CLERY'S BUILDING, O'Connell Street.
New Offices for INDEPENDENT NEWSPAPERS, Ltd., Middle Abbey Street, Dublin.
TYLER'S PREMISES AND SHOPS, Upper O'Connell Street and Earl Street.
FERMENTING HOUSE, &c., Robert Street, for A. Guinness, Son, and Co., Ltd.
FRANCIS STREET MARKETS.
PLAY CENTRE, St. Patrick's Park.
NEW OFFICES AND BUILDINGS at Valentia Island, for Western Union Cable Co.

J. & C. M'GLOUGHLIN, LTD.,

ART METAL WORKERS,

CONSTRUCTIONAL ENGINEERS.

DONNELLYS ORCHARD HOUSING SCHEME.

This firm are supplying all the Gates and Railings for the above Scheme.

47 to 54 Great Brunswick Street, Dublin.

Telephone No. 705. Telegrams: "Metals, Dublin."

Thousands of installations, and still the orders pour in. Over **SIXTY** Turbine Furnaces in **ONE** Colliery. Over **FORTY** in another.

Ask to **see** the Furnaces at work in **Irish Industries.**

Write for Full Particulars to—

W. W. PEET,
Engineer,
EASTMOUNT,
DALKEY,
DUBLIN.

WHY Should IRISH COALS of the IRISH FREE STATE Be burnt on a TURBINE FURNACE? BECAUSE the fierce heat of these FUELS requires a FIRE BAR that ill not burn out. They also need A STEAM JET that is both scientific in design and construction, ENSURING the use of the MINIMUM amount of the steam output. THESE ARE GUARANTEED.

Donnelly's Orchard Housing Scheme.

Our Tender has been recommended for acceptance for the entire Electrical Installation for the above Scheme.

ROCHE & MAGENIS,

MECHANICAL & ELECTRICAL ENGINEERS.

OFFICE—4 CROWN ALLEY. WORKS—11 MERCER ST.

'Phone—Dublin 839 and 2912. 'Grams—"Induction, Dublin."

Sole Agents in Dublin and District for CALWAY PATENT CONCRETE WALLING.

Fibrous Plaster Slabs.

Phœnix Patent Partitions.

ROMA Patent FLOORING

All Classes of FIBROUS PLASTER WORK.

GEO. ROME & CO. (DUBLIN), LTD.

PLASTERING AND CONCRETE CONTRACTORS.

60 MESPIL ROAD, DUBLIN

'Phone 656, Ballsbridge. Telegrams—"Corsica, Dublin."

G. D. HARRISON & CO.,

MONUMENTAL SCULPTORS,

Only Address, **31-33 Amiens St., Dublin**

(OPPOSITE G.N.R. TERMINUS).

ALL CLASSES OF MARBLE AND STONEWORK.

(A. L. HARRISON, Proprietor, only Son of the late C. W. Harrison, Sculptor, in this Business in Ireland.)

'PHONE 3741. ESTIMATES FREE.

A. G. BRUTY,

Electric Light and Power Engineer.

Specifications and Estimates Prepared for all Classes of Electric Lighting and Power Equipment.

7/8 EDEN QUAY, DUBLIN.

Telephone No. Dublin 2605. Telegraphic Address—"Bruty, Dublin."

OXIDE OF ZINC.

FRICKER BRAND.

MADE IN ENGLAND.

FRICKER'S METAL CO., Ltd., NORFOLK HOUSE, Laurence Pountney Hill, LONDON, E.C.4.

Telegrams—"Oxyzinder, Cannon." Telephone—City 4337.
Works: LUTON, BEDS.

CAST IRON WORK

FOR Builders, Plumbers, Engineers, Road and Sewer Contractors.

SPECIALITIES—Cast Iron Tanks, Manhole Covers and COLUMNS.

Tonge & Taggart, LIMITED

South City Foundry,

4 Windmill Lane, Sir John's Quay, DUBLIN

'Phone 1158. Telegrams—"Tonge, Dublin."

BUILDING & RECONSTRUCTION

Previous Article: 4:10:23. Next Article: 1:11:23.

DONNELLY'S ORCHARD HOUSING SCHEME.

Photo by] One of the Blocks of New Buildings at Donnelly's Orchard. [Irish Times.

The half of the site of Donnelly's Orchard suitable for building, and which comprises approximately six acres, is undergoing development for the Corporation of Dublin, while the other half, which is liable to flooding from the River Tolka, will be available for allotments or recreation purposes.

Eighty-four houses, each with a suitable aspect, are under construction, being built along the road frontages to Clonliffe road, Distillery road, and to a new road about 220 yards long, running diagonally to these two roads. A ten-foot wide pathway about 70 yards long, ending in a cul-de-sac, branches off this new road, and gives access to five blocks of two houses each.

A considerable amount of filling to portions of this site was necessary in order to bring these lower parts up to the required Local Government Department's ordnance datum level, whereas in certain parts of the site the sub-soil was found to be rather defective, which necessitated the reinforcing of the foundations of some of the houses.

The houses are constructed in brickwork, with hollow walls, an outer shell 4½ inches thick of Courtown red facing bricks, and an inner shell 4½ inches thick of Dolphin's Barn yellow bricks, separated by a 2 inch cavity.

The dwellings are built in blocks of two, four and six. Each house consists of a hall, living room, 14' 5½" x 11' 5½"; parlour, 11' 5½" x 9' 11"; scullery, 9' 0" x 6' 9"; bed rooms—(1), 14' 4" x 11' 5½"; (2), 11' 7": 10' 2"; (3), 9' 4½" x 6' 10½"; coal store, larder, and w.c.

A bathroom has been provided, but for the moment the inclusion of baths and the laying on of a hot water system has been deferred.

The apartments are of good proportions, good height, and ample lighting being obtained in all the rooms. The roofing is being carried out in blue poilite asbestos slating.

The gates and railings were erected by Messrs. J. and C. McGloughlin, Ltd.

The grates and mantels were supplied by Messrs. Cosgrave and Co.

The roofing tiles were supplied by Bell's Poilite and Everite Co., Ltd., Eden quay.

The general contractors were Messrs. H. and J. Martin, Ltd.

The architects for the scheme are Messrs. McDonnell and Dixon, F.R.I.A.I., 20 Ely place, Dublin; the clerk of works, Mr. G. Harper; foreman of works, Mr. Hogan.

The all-in cost of the houses is £743 each.

£70,000 MORE MUST BE SPENT IN REBUILDING.

To-day's awards	£73,000
From issue, 6th Sept., 1923	36,000
,, 28th July, 1923	100,000
,, 12th July, 1923	86,000
,, 3rd May, 1923	63,000
,, 5th April, 1923	29,000
,, 8th March, 1923	46,000
,, 18th January, 1923	112,000
,, 14th December, 1922	176,000
,, 30th November, 1922	97,000
,, 7th September, 1922	39,000
	£851,000

The Compensation (Ireland) Commission has made a further series of awards under the Criminal and Malicious Injuries (Ireland) Acts, and the Free State Government announces that they will proceed to pay the sums mentioned this week.

Where compensation is made in respect of damaged buildings, the Commissioners stipulate that a specified sum must be spent in reinstatement of structure. These amounts are shown in the following table:—

	Total award.	Amount which must be spent in rebuilding.
CO. CAVAN:		
Francis Ebbit, Tomkinroad, Drimlane	£1,419	£650
CO. CLARE:		
Mary Hehir, R.I.C. Barracks, Crusheen	795	650
Michael O'Brien, Dewsburgh, Tomgraney	4,900	4,000
Cath. O'Halloran, Mullagh, Doonbeg	875	650
CO. CORK:		
W. F. Anglin and, by amendment, J. A. Fitzgibbon and another, Ballintemple	3,000	2,800
Brennans, Ltd., Hon. H. Boyle, and another, Trustee of Earl of Shannon, Lisle	6,500	1,500
Rev. John Cassidy, P.P., Ballygurvan	1,721	1,300
Sir George St. John Colthurst, R.I.C. Barracks, Blarney	2,020	1,800
Samuel Daly, Scrahmeleary, Schull	500	300
Denis Daly, Robt. L. Bell, and another, Shanballymore	1,200	940
J. A. Fitzgibbon and G.F.A. (see Anglin), Ballintemple, Finbarr	3,000	2,800
James Gumbleton, Ballydaniel	1,450	800
Lieut.-Col. J. C. Montfort, Loughfield, Castlemary, near Cloyne	30,000	4,000
Daniel Meagher, Charleville	35	30
Michael Silney, Ballygrunna, Ardcath	780	260
Mary Sullivan and M. E. Hazel Innishannon, Bandon	2,670	800
CO. DONEGAL:		
Catharine McClean, Dromore, Leck	50	50
Jas. F. O'Donnell, Inniscoe Island, Glenties	370	300
CO. GALWAY:		
Martin Blackhall, Sheeaunpark, Lackagh	100	75
Fanny Burke, Kilreecle	520	460
Murty Coen, Ballycahalan	450	150
Pat. Downey, Letirim, Loughrea	585	125
Pat. J. Hayes, Cullmore, Kilthomas	560	460
Rev. Thos. Hennery and others, Glenamaddy	550	470
Jas. Hynes, Linmagh, West, Headford	350	100
Jas. Kearns, R.I.C. Barracks, Creggs, Glenamaddy	375	300
Tuam Town Improvement Commissioners	3,350	3,150
Tuam Guardians of the Poor of Abbey	1,650	1,500
CO. KERRY:		
Julia Brosnan, Castleisland	1,100	500
Nora Cronin, Castleisland	300	100
Richard McCarthy, Castleisland	900	500
Most Rev. Dr. Charles O'Sullivan, Lord Bishop of Kerry, Killorglin	600	450
John E. Walsh, Listowel	2,800	800
CO. LEITRIM.		
Wm. McFarland and M. Richardson, Trustees of Ballinamore Masonic Lodge	1,250	500
CO. LEIX.		
Geo. Bourke, Beechfield Mills, Portnashridge, Abbeyleix	13,500	4,000
CO. LIMERICK.		
Ellen Bowen, Ballinderry	700	700
Nano Coll, P.O., Bruree	224	180
Michael J. Murray, Drumcollogher	6,300	1,100
Mark O'Shea, Ballinlonagig	1,875	900
John Ouaid, Clonnara	1,700	750
CO. LOUTH.		
Margaret Cotter, Lurgankeel, Faughart	250	200
John McGuill, Bridge street, Dundalk	3,695	1,800
CO. MAYO.		
Chas. Keane, Cullmore, Newport	95	70
Wm. Maguire, Dowagh, Cong	600	350
Park. Navin, Letterbrock, Westport	228	150
Thomas Navin, Letterbrock, Westport	134	50
Cath. Ring, Drumindoo, Westport	465	300
CO. MONAGHAN.		
Bernard Higgins, Carrickmacross	2,440	2,250
Capt. E. C. Shirley, Carrickmacross	35	30
CO. ROSCOMMON.		
Wm. Slevey, R.I.C. Barracks, Beerharood	1,100	850
CO. SLIGO.		
S. Bryan Cooper, R.I.C. Barracks, Ballysodare	1,040	800
Phil. Durkin, Tubbercurry	450	380
Park. J. Gallagher, Tubbercurry	3,170	600
Wm. Gilmartin, Creevykeel, Ahamlish	3,345	450
Ed. Mulrooney, Kingsfort, Kilfory	1,300	900
Chas. K. O'Hara, Coolaney	2,504	1,800
Wm. Parke, R.I.C. Barracks, Strandmill	780	600
CO. TIPPERARY.		
John Chadwick, Borrisland So., Glenkeen	525	490
Ellen Doherty, Barnaleen, Solloghead	1,404	700
Denuis Flannery, Coolboreen, Newport	1,708	1,700
Wm. Fitzgerald, Glencoole	1,915	450
Mrs. Kate Kirwan, Curraleigh, Borrisoleigh	900	140
Michael O'Donnell, Carrigatoher, Nenagh	2,370	500
Bridget Mullaney, R.I.C. Barracks, Moyne, Thurles	1,056	1,000
Mathew Ryan, Knockfune, Kilnarath	1,400	850
CORK BOROUGH.		
Sir A. G. and Leonard Dobbin, Victoria Buildings, MacCurtain street	6,360	5,500
Wm. T. O'Sullivan, and by amendment Louisa Maude Wolfe, 13 Patrick street	4,950	4,700
Michael Sheehan, 79 Great William O'Brien street	7,260	4,270
LIMERICK BOROUGH.		
Michael F. Bourke, Cornmarket row	1,100	900

GOVERNMENT CONTRACTS PLACED.

The following contracts were placed by the Commissioners of Public Works during last month:—

Thorr National School, Co. Donegal, erection and furnishing—Daniel Dorrian, Mount Charles, Co. Donegal.

Midleton ex-R.I.C. Barracks, restoration—Patrick Kenneally, "The Bush," Youghal.

Ballinderry National School, Co. Galway, erection and furnishing—Thomas McHugh, Shop street, Tuam, Co. Galway.

Cork District, painting supplies—Cork Chemical and Drug Co., Ltd., 108 Patrick street, Cork.

Dublin District, supply of carpets, linoleum, etc—Millar and Beatty, Ltd., 13-14 Grafton street, Dublin. Supply of blinds—Clery and Co., Ltd., O'Connell street, Dublin. Horticultural and forestry supplies—Hogg and Robertson, Ltd., 22 Mary street, Dublin.

Galway Urban District, fencing, etc., of ex-Servicemen's plots—A. and J. Main, Ltd., 11 Leinster street, Dublin.

ENGINEERING AND SCIENTIFIC ASSOCIATION OF IRELAND.

The Engineering and Scientific Association of Ireland is again holding its meetings, by kind permission of the President of University College, Dublin, in the Physics Theatre. On Monday last Mr. W. Tatlow, M.A., M.I.E.E., read a paper on "The Principles of Water Power Development." Future meetings of the Association are arranged as follows:—

November 5th—Paper: "The Inspection of Steel," by H. Grattan (member).

November 26th—Paper: "The 'Still' Heavy Oil Engine," by Engineer Commander Silliéne.

December 10th—Paper: "Model and Experimental Engineering," by E. R. Haines, M.C.T.D. (member).

DUBLIN NOTES.

Applications for the post of Clerk of Works in connection with the building of 231 houses at Marino must be lodged with the Town Clerk by 25th October.

***

The Dublin Society of Model and Experimental Engineers will hold their annual general meeting in University College, Earlsfort terrace, to-morrow evening, at 7.30 p.m. The balance-sheet shows a credit of £62.

***

The tender of Messrs. Smith and Pearson, Ltd., Dublin (£753) for the fencing of the workers' dwellings at the Wycherley site, has been recommended for acceptance by the Housing Committee of the Cork Corporation.

***

Rathdown District Council has accepted the tender of Messrs. Glenfield and Kennedy, Scotland, for supplying valves for the Balally water scheme, and that of Messrs. Chapman and Pery, Dublin, for seven or eight miles of main metal pipes.

***

The Streets Committee of the Corporation received tenders varying from £1,220 to £2,696 for a pumping unit consisting of an oil engine and centrifugal pump, having a 21in. delivery pipe to raise sewerage against a maximum head of 18 feet.

***

For six months' supplies of cement for the Housing, Workshops, and Supplies Committee of the Dublin Corporation, the Committee recommend the Council to divide the contract equally between Messrs. W. and L. Crowe and Messrs. Richard Martin.

***

Rathmines Urban Council is seeking sanction to a loan of £10,000 for the purpose of laying a nine-inch water main to Milltown, which has only a three inch main at present. The work is estimated by the Council's engineer to cost £9,000. The Council at present has a debt of £113,000.

PLANS FOR BUILDING WORKS IN DUBLIN.

The following plans for building works were passed by Mr. Horace T. O'Rourke, City Architect of the Dublin Corporation, during the two weeks ending 13th October:—

Amiens street, 35, alterations—Mr. Thomas Archer.

Amiens street—Additions to the North Star Hotel.

Chancery street, 15, new premises—Mr. P. Mahon.

Capel street, 16, re-building front wall—Messrs. Long and Co.

Circular road, South, 66a, new factory—Messrs. Twinem.

Leeson street, Lower, 5, alterations—Messrs. Squire and Co.

Church road, alterations and additions to factory—Mr. J. Brown.

Dame lane, workshop and stores—Messrs. Piggot and Co.

Inchicore road, 36, extension to kitchen—Mr. J. Milroy.

Mount street, Lower, 22, additions—Mr. H. F. Stephens.

Clanwilliam place—Subsidiary stairs to motor show room.

O'Connell street, Lower, 50, drainage—The Pound Boot Co.

North Circular road, 263-265, covered walk—The Rev. Brother Curley.

Phibsborough road, 171, alterations and new front wall—Mr. Thomas Doyle.

THE DECORATORS' EXHIBITION.

One unusual feature of the Decorators' Exhibition which opened at Holland Park Hall, London, yesterday, is the arrangement of the space. The usual method in planning exhibitions is to cram as many stands as possible on to the floor. Quite a different plan has been followed in the case of the Decorators' Exhibition, which is not a commercial venture, but mainly a means of attracting the attention of the public to the possibilities of the decorator's craft. It is hoped in this way to stimulate business, and also to show the decorator himself the latest things in materials and methods. The object in planning the floor space, therefore, has been to make as attractive an exhibition as possible, rather than to let every possible foot of space. In the centre of the hall there is a wide open space approximately 60ft. square, which, from the point of view of the attractiveness of the exhibition, is a real asset. There are lesser open spaces on either side, so that every stand in the hall can be seen to advantage, and the exhibition, instead of being a labyrinth of narrow passages bounded by stands, is an affair of broad spaces, round which are arranged exhibits of unusual attractiveness.

TENDERS WANTED.

By Lurgan Golf Club by 26th October, for the erection of a new pavilion.

***

By Belfast Corporation by 23rd October for electric lighting in the Ulster Hall.

***

By Midland Great Western Railway by 1st November for steel work for two bridges.

***

By Great Southern and Western Railway by 31st October, for the reconstruction of goods store at Kiltimagh Station.

***

By Kingstown Urban Council by 22nd October for laying new water main from Tivoli road to Sallynoggin Cross roads.

***

By Ministry of Finance, Belfast, by 23rd October, for construction of drains, septic tank, etc., for 18 cottages at Cookstown.

***

By Dunmanway Rural District Council by 23rd October, for repairs to cottages for three years, and qualified engineers to inspect same.

***

By Killarney Urban District Council by 19th October for the construction of eight houses, with sewers and water mains.

***

By Co. Board of Health, Limerick, by 20th October, for laying down a complete electric lighting installation at the Co. Home, Newcastle West.

***

By Ballymoney Urban District Council by 22nd October, for supplying and laying 260 yards three-inch cast iron water main, with hydrants, etc.

***

By Ministry of Finance, Belfast, by 24th October, for the erection of one hundred and forty-six cottages at Cregagh, Belfast, and three cottages in the rural district of Downpatrick.

***

By Mr. Jeremiah Magnier, Shanballymore, Co. Cork, by 23rd October for erection of residence. Work to be carried out subject to conditions of Compensation Commission.

***

By Commissioners of Public Works by 24th October for painting work at Curragh Camp, Co. Kildare, and by 1st November for improvements at military church, Arbour Hill.

Telegrams—"Foundation, Dublin." Telephone—Ballsbridge 740 & 741.

G. & T. CRAMPTON,

BUILDERS & CONTRACTORS,

Hammersmith Works, Ballsbridge, Dublin.

Architects' Plans and Specifications carefully and expeditiously carried out for

ALL CLASSES OF BUILDING.

'Phone 387. 'Phone 387

T. H. BARNETT

Builders' Merchant

HARDWOODS PLAIN & FANCY

EVERY DESCRIPTION in EVERY SIZE

'Phone 387 'Phone 387

Sawmills, Stores and Offices: NORTH KING STREET, DUBLIN.

HOUSING SCHEMES

Architects, Builders, Surveyors

HAVE NOW AT THEIR DISPOSAL

Turner's Endurol Tiles.

¼" thick, gauge (with 4" Lap) 20" x 12", specially designed for Permanent and High-class Roofs. A reduced form of the now famous **TRAFFORD TILE**, giving highly **ornamental** and **æsthetic** roof so long desired, with great **economy of understructure.**

AGE CANNOT ROT THEM NOR CLIMATE AFFECT THEM.

LIST OF RECENT WORK AND PRICES ON APPLICATION TO

CHAS. INGRAM & CO., Ltd.,

Roofing, Ornamental Glass, and Flooring Specialists,

199 Great Brunswick Street, Dublin.

Commer Tip-Waggons are used all over the world by the most astute contractors and they are doing splendid work in Ireland to-day.

Sole Concessionaires for Ireland—

CO. WICKLOW GARAGE and MOTOR TOURING CO Main Street, Bray.

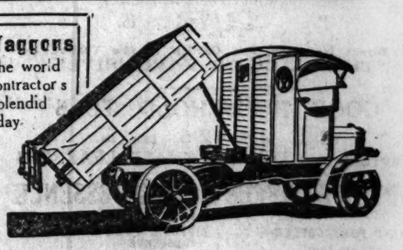

PUBLICITY HERE

The publicity obtained by advertisers in the "Irish Times" Building Pages is *properly directed publicity*. These special pages having now appeared regularly for years, the interest and attention of all concerned in any way with Building and Reconstruction in Ireland are assured. The "Irish Times" Building Pages appear fortnightly.

Head Office: 31 Westmoreland St., Dublin. London Office: 59 Fleet St., E.C.

Heating, Electrical and Sanitary Engineers.

EXCHANGE BUILDINGS, Ltd.

6 Grafton Street, Dublin.

ELECTRIC LIGHTING

Power, Bells, Telephones, &c., For Town and Country Houses.

F. BARRETT,

1 Nassau Street, 'Phone 229Y.

Sheet Metal Work of all descriptions.

STAFFORD WORKS, STAFFORD ST. 'Phone 3116.

Haulage of Building MATERIALS

FROM

DUBLIN TO SITES

CAREFULLY CARRIED OUT BY

MOTOR TRANSPORT.

RATES ON APPLICATION.

Merchants' Warehousing Co. Ltd

11 BURGH QUAY, DUBLIN

T. & C. MARTIN, Ltd.,
NORTH WALL, DUBLIN,
Import All Classes of Timber.

STOCK:—

LONDON PORTLAND CEMENT—J. B. White's and Red Lion Brands.

SHEETROCK—New Fireproof Plaster Wall Board, damp-proof, rigid, and easy to fix. Surface ready for paint or paper.

SLATES—Best Bangor and Carnarvon.

CLAY and Sanitary Goods. Creosoting Plant.

STEEL JOISTS, Galvanised Iron, Expanded Metal.

77-80, 82-86 NORTH WALL, DUBLIN

'Phone 20 (Pts. Exh.) Telegrams: "Northwall, Dublin."

The **TRIPLEX GRATE**

Adopted by many Municipal Housing Schemes throughout Great Britain.

A perfect fuel-saving cooker and bread baker.

A Triplex Grate gives all the service of a kitchen range with the comfort of an open fire and the cleanliness of a gas stove. It will do all the cooking and supply hot water for a family of eight. The fuel consumption is so complete that the daily ash residue barely fills a two-pound jam jar. And it costs for fuel only 7d. per day. Being built of cast iron, maximum durability is obtained and the upkeep cost is practically nil.

Every Builder should write for full particulars to
C. R. HORRELL,
3 William's Row (off Bachelor's Walk), Dublin;
T. & C. MARTIN, Ltd., North Wall, Dublin. Phone No. 20; or to
The Triplex Foundry, Ltd., Great Bridge, Staffs.

WILLIAMS & WILLIAMS, Ltd.,
Reliance Works, Chester,

Reliance Metal Windows

17 South Frederick St., DUBLIN. Telephone—Dublin 5543.

AND

5 Bedford Street, BELFAST. Telephone—Belfast 403.

MARBLE PATTERN, OR **PLAIN JOINTLESS FLOORING.**

16 YEARS' EXPERIENCE WITH **"DECOLITE."**

Expert Workmen Always.

OVER 3,000 YARDS FOR CLARKE'S TOBACCO FACTORY.

Reasonable Prices, with Certain Success.

W. SINNOTT GLENN,
199 GREAT BRUNSWICK STREET.

Electric Lighting & Power Engineers
For Town & Country Houses & Factories.

HANDLEY & ROBINSON, Ltd.,
50 DAWSON STREET, DUBLIN.
Telephone 3788. Telegrams—"Illumine."
ESTIMATES FREE.

LALLY MOTOR TRANSPORT CO.
TOURIST AND COMMERCIAL.

34 LOWER ABBEY STREET, DUBLIN,
Where Char-a-bancs may be booked for Excursions.
Contractors for Cook's Tours.
'Phone 5433, Dublin. M. J. MULLALY, Proprietor.

CORK TIMBER & IRON Co., Ltd.

Builders' and Plumbers' Providers.

EXCLUSIVE DISTRIBUTORS FOR SEVERAL SPECIALITIES.

Telegrams—"Haughton, Cork."

Edgar G. Rees, Ltd.

IRON. STEEL. METALS. SHIP BREAKERS. REFINERS. MERCHANTS.

Buyers of all classes of Scrap Metals, Iron, Steel, Brass, Copper, Lead, &c., &c.
Obsolete tonnages, old Plants, Boilers, &c., bought on site for dismantling.
New and Second-hand Machinery always for Sale—Pumps, Motors, Lighting Sets, Constructional Iron and Steel Work, &c. Full particulars on receipt of inquiry.
Contractors to most Public Bodies including Public Works Office, Port and Docks Board, Dublin Corporation, Railways, &c.

Dublin Office: 8 Burgh Quay.

8 Burgh Quay, Dublin.

Head Office and Works: BRYN WORKS, LLANELLY, SOUTH WALES.

Dublin Office: 8 Burgh Quay. | Tel. Address: "Cinori, Dublin" 'Phone 4667 do. | Works & Stores 37 Up. Mayor St., Dublin.

BUILDING & RECONSTRUCTION

Previous Article: 4 : 10 : 23 Next Article: 1 : 11 : 23

CONCRETE FOUNDATIONS OF NEW MALLOW RAILWAY VIADUCT.

Photo by [*Hogan.*

One of the nine concrete footings which carry the bridge. It measures 38ft. 9in. by 7ft. 9in.

The new railway viaduct at Mallow consists of ten plate girder spans of 51ft. 6in. each (total length 515ft.). It replaces the fine masonry structure, which was completely destroyed during August, 1922, and which also had ten spans, so that by retaining the same number of spans it has been possible to use the old foundations, and in some cases to build on the base of the old piers where these were intact.

The plate girder spans are carried on steel trestle bents and braced towers. The trestles rest on base plates and steel grillages, with re-inforced concrete footings, one of which is illustrated herewith. There are nine concrete footings similar to those shown in the above photograph. Five of them are 30ft. 9in. by 7ft. 9in., and four are 38ft. 9in. by 7ft. 9in. The decking consists of creosoted pine planking 3in. thick, and sheeting 1¼in. thick. The viaduct is of the deck type, and carries a double track railroad. There are four main girders, one under each rail, and the total width of the deck between the hand railings is 26ft. 4¼in.

The structure has been designed in accordance with the American Railroad Engineering Association specification to carry Cooper E40 loading. This loading develops stresses about 15 per cent. in excess of the heaviest Great Southern and Western engine under construction so as to allow for future developments. The trestle bents and the towers are braced laterally against wind forces corresponding to extreme gale conditions. The base plates of the columns are anchored to the footings by four 1¼in. bars 6ft. long embedded in the concrete. The viaduct is divided into four sections by expansion bearings, and two of these sections are anchored by the abutments and two by braced towers.

While this viaduct is a permanent structure, it was borne in mind when preparing the design that at some future date it might be proposed to rebuild a masonry viaduct. To meet this contingency certain restrictions were imposed upon the design, and it is interesting to note that it has been possible to provide for it while maintaining the specified strength and the symmetry of the structure.

The consulting engineers were Messrs. J. F. Crowley and Partners, 16 Victoria street, Westminster, London, S.W., and 32 Nassau street, Dublin, and the steel contractors Messrs. Sir W. G. Armstrong Whitworth and Co., Ltd., 8 Great George street, Westminster, London, S.W., and the contractors for the removal of the *débris* and the construction of the concrete footings Messrs. T. J. Moran and Co., Cork.

WHERE BRICKLAYERS ARE OFFERED £18 A WEEK.

A further indication of the anomalous position in regard to house-building, in respect of the shortage of skilled men available, in spite of the large number of unemployed is given in a report by the Director of Housing of Edinburgh, Mr. Horsburgh Campbell. The city has on hand at present schemes for the erection of 1,774 houses, representing its immediate housing programme. To carry through this work within a reasonable period a staff of 250 bricklayers, or masons and bricklayers combined, is required. Apart from the Corporation schemes, there are housing contracts proceeding in Edinburgh (including the erection of fully 200 houses of the villa class), requiring approximately 600 masons and bricklayers. The total number of stone-masons in the city is 460, and of bricklayers 190—a total of 640. Of this number, only 25 men are engaged in the work of house-building for the Corporation. It is apparent, the Director of Housing observes, how deficient is the skilled man-power available for the city's housing needs. A tenfold increase is required. In pre-war times there were in the city 920 masons and bricklayers, so that the present figure shows a reduction of 280.

During recent months 82 Edinburgh masons and bricklayers have left that city for America, where the wages offered by public advertisement represent £18 per week for a bricklayer.

The first regrettable result of this insufficiency is the practice of excess payments above the standard rate of wages to the men employed by certain of the employers, in order to retain the men they have, and, if possible, to induce further men into their service from other works and employers.

Side by side with this great shortage of skilled artisans is the fact that there are in Edinburgh about 12,500 men registered as unemployed, the cumulative cost of which to the citizens of Edinburgh is about £500,000 per annum, producing no economic return to the citizens.

After dealing with the possibility of using concrete for house-building, the Director of Housing observes:—"I am satisfied that the system holds the possibilities required to relieve the emergency with which the Committee are now confronted—that is, a hold-up of housing work; or, in the alternative and constructive point of view, making the housing needs to subserve the cause of the unemployed, and so absorb hundreds of men in the city now workless.

The City Council has decided to utilise concrete in house-building on a large scale, as it will relieve the unemployment pressure, and also provide houses more quickly. The decision has been reached after close investigation of the use of concrete for houses in other cities.

TO PROMOTE HOUSE BUILDING.

The Liverpool Corporation, with a view to promoting the building of houses by private enterprise, are prepared to grant to the builder a maximum lump subsidy of £75 in respect of each house built.

According to a report issued by the Housing Committee, one of the conditions is that the house must be either a two-storied one, with a minimum of 620 and a maximum of 950 superficial feet, or a structurally separate and self-contained flat, or a one-storied house with a minimum of 550 and maximum of 880 superficial feet. The house must be provided with a fixed bath, and must be ready for occupation before October 1, 1925. The Corporation are ready to negotiate loans to builders of houses. No advance will be made where the value of the house exceeds £1,500.

£1,000,000 DOCK SCHEME.

A £1,000,000 scheme for the extension of Bristol Corporation docks at Avonmouth has been adopted. It was stated that there were increasing demands for berths for ships, and this project would double the number. The scheme would provide work for the unemployed generally, and Government financial assistance would be receivable. About one thousand men would be employed on the site for four years, and Bristol workers would be preferred, but the scheme would also give work to men from elsewhere.

CONCRETE CHURCH.

A concrete church has been built for the Convent of the Good Shepherd, Ashford, Middlesex, on the site of a wood-and-iron church, completely destroyed by fire last year. The building has been erected with rock-face concrete blocks with external piers at roof truss centres. The plinth and piers were built with plain concrete blocks rendered with cement and finished with a mixture of washed sand, stone dust, and cement, so proportioned to give an imitation of stone piers, which reduces the monotony of the rock-face walls. Grey concrete ridge tiles were used, with asbestos tiling.

ITEMS.

Ballymena Rural Council has adopted a new sewerage scheme for Toome at a cost of £790.

***

Tipperary Urban Council has now paid £3,000 on account of the building of workmen's dwellings.

***

Plans have been accepted for the erection of a three-storey building for the Athlunkard Boat Club, Limerick.

***

It was stated at Navan Rural Council that a cottage which cost £135 before the war would now cost £400.

***

It is reported that the Athlone Timber Works, which have been closed for some time, will be reopened shortly.

***

Fermanagh County Council require an assistant road surveyor. Salary, £140, war bonus, and travelling expenses.

***

The scheme for expending £14,000 on the reconstruction of Wexford Workhouse has been postponed till after the elections.

***

The tender of Mr. Robt. Martin, Banbridge, at £1,395, to carry out improvements at Banbridge Fever Hospital, was accepted.

***

Mayo County Council require an assistant county surveyor for Ballinrobe rural district. Salary, £150, by £20 to £230, with travelling expenses.

***

Messrs. Thomas McKeown and Sons, Cookstown, have secured the contract for the erection of 57 houses at Londonderry under the Northern Ireland Ministry of Finance.

***

Celbridge Rural District Council received tenders for the erection of cottages at £368 each from Richard O'Neill, Leixlip, and at £356 each from James O'Toole, Clondalkin.

***

The contract for the erection of fourteen workers' dwellings at Tralee has been placed with Messrs. Gaul and Lucy, Cork, whose tender represents a cost of £697 19s. 4d. per house.

***

To-morrow at the offices of the Holywood Urban District Council Mr. John Bates, Engineering Inspector, will conduct an inquiry into the Council's proposal to raise a loan of £5,000 for reconstruction of roads and footpaths.

***

To Offaly County Board of Health Messrs. J. F. Keatinge and Sons, Ltd., Dublin, tendered at £2,226 16s. for carrying out repairs and painting to the hospital and general building. The tender was accepted at £2,200, subject to sanction.

***

Messrs. John English, Enniscarrig, Cork; W. S. Norris, B.E., A.M.I.C.E., Kilworth, Co. Cork; John O'Brien, 16 Cook street; John Twomey, secretary, Lee Boot Manufacturing Co., Ltd.; Chas. McCarthy, junr., Emmet place, Cork; Jas. D. Carr, electrical contractor, South Mall, Cork, and Chris. Ryan, Mitchelstown, Co. Cork, have been admitted members of the Cork Chamber of Commerce.

***

Messrs. Stanley Johnston, Charles Morrow, Robert Carswell, W. J. Turtle, J. Beckett, James Boyd, P. Dempsey, and George Crozier, representing the business people of Queen street, Belfast, waited on the Improvement Committee of the Corporation with regard to the noisy condition in that busy thoroughfare caused by the cobble stone paving. The Committee, while pointing out the greater cost involved by substituting wood paving, promised to give the matter consideration.

LARGEST CONCRETE BRIDGE SPAN.

Another record in concrete has been established in the new bridge which spans the Thames at Reading. The main arch crosses the river in a single span of 160ft. with a rise of 18ft. above normal water level. The total length is nearly 600ft., making the structure one of the largest ferro-concrete bridges built in Great Britain, while the river arch is actually the longest span so far constructed with that material in Great Britain. The width is 40ft. between the parapets, and includes a carriage-way 27ft. wide and two footpaths each 6ft. 6in. in width. The general design is simple and dignified, the only features in the way of ornamental work being the treatment of the parapets and abutment piers. The bridge is designed to carry the Ministry of Transport rolling loads, a total of 283 tons, and a dead superload of 112lb per square foot on the footpaths, these being considered more than ample for present and future traffic requirements.

GLASGOW HEALTH AND HOUSING EXHIBITION.

The fifth Housing and Health Exhibition, organised by the Corporation of Glasgow, will be continued till Saturday. The exhibits are divided into two classes—those associated with practically every aspect of housing and housekeeping, and those bearing upon health, sanitation, home nursing, and welfare.

The latest labour-saving appliances for home use loom large in the exhibition, as do the newest designs in house decorations and furnishings. The artisan and craft workers' section includes exhibits of needlework, painting, and sculpture. Among special features are a model yacht pond, in which experiments are conducted with power and sailing model yachts, miniature railway model locomotives in operation, a creche, and a photographic section containing the exhibits of about 2,000 competitors from all parts of Great Britain. Working exhibits and demonstrations of different kinds also help to quicken interest. Extensive space is taken up with the exhibits of the Corporation Gas and Electricity Departments.

The display shows a marked improvement on last year. Highly artistic and, in some cases, distinctly novel decorative schemes characterise many of the stands, making a visit a source of pleasure.

COMING EVENTS.

Oct. 18-20—Leicester Textile Machinery Exhibition.
Oct. 18-20—Cycle and Motor Show—Olympia.
Oct. 18-24—Decorators' Exhibition—Holland Park, London.
Oct. 18-25—Business Efficiency Exhibition. Cardiff.
Oct. 19—Dublin Society of Model and Experimental Engineers. Annual General Meeting—University College, Earlsfort terrace.
Nov. 2-10—International Motor Exhibition—Olympia.
Nov. 5—Engineering and Scientific Association of Ireland. Lecture by Mr. H. Grattan on "The Inspection of Steel." University College, Earlsfort terrace.
Nov. 8-21—Wireless Exhibition, Shepherd's Bush, London.
Nov. 22-December 1—Public Works Road and Transport Congress and Exhibition—Royal Agricultural Hall, Islington.
1924—April 28-May 9—British Industries Fair. Shepherd's Bush, London—Birmingham Section, May 12-23.
1924—April to Oct.—British Empire Exhibition—Wembley.
1925—Paris Exhibition.
Oct. 4-14—Touring Automobiles Exhibition—Paris.
Oct. 6-21—Timber and Allied Industries Exhibition—Lyons.
Oct. 6-21—Model Dwellings Exhibition—Nancy.
Oct. 15-November 11—Gas Utilisation for Industrial, Scientific, and Domestic Purposes International Exhibition—Amsterdam.
Oct. 15-19—Shoe and Leather Fair—Amsterdam.
Oct. 24-November 2—Commercial and Industrial Motor Vehicle Exhibition—Paris.
Nov. 4-30—Dairy Exhibition, International—Milan.

"La Boulonnaise"

Famous French Artificial Portland Cement,

"Which surpasses ALL the British Standard Specifications."

WRITE FOR PARTICULARS.

SOLE IRISH AGENT—
RICHARD MARTIN & CO., Ltd.,
TIMBER, SLATE, CEMENT IMPORTERS,
SIR JOHN ROGERSON'S QUAY, DUBLIN.
'Phone, 2862 (2 lines). Telegrams—"Martin, Dublin."

THE MARCH OF CONCRETE.

A NEW QUICK-SETTING CEMENT.

As is probably known to every reader, Portland cement, which is the essential constituent in concrete, takes weeks to become hard and strong, and this often leads to considerable delay when concrete structures are being built. A new cement of French origin has been lately discovered which reaches nearly to its full strength in twenty-four hours. And not only does it possess this advantageous property, but it is much stronger than Portland cement. Tests to show the strength of cements are made upon small blocks which measure exactly 1 inch square in cross section. These blocks are pulled apart to give the tensile strength. Larger blocks are sometimes squeezed until they crumble, to find out what is the power of resistance to crushing. According to a paper read before the Institution of Engineering Inspection by Mr. Herbert J. Davey, M.B.E., who has made tests on the new cement, it is capable of withstanding a pull of more than 800 lb. per square inch when only one day old, the strength increasing to over 1,000 lb. in seven days. Some blocks of Portland cement tested by Mr. Davey showed an average strength of only 91 lb. per square inch in one day. In seven days a good English cement might have a tensile strength of 750 lb. per square inch. Mortar made from the new cement broke under pulling tests at an average of 573 lb. after one day's setting, and 612 lb. in seven days. Blocks of Portland cement mortar one day old failed with a pull of 21 lb. A crushing test on concrete made up from the new cement showed a resistance of close on 8,000 lb. per square inch after twenty-six hours, while another block failed at 9,100 lb. after ninety days. A crushing strength of 5,000 lb. per square inch after ninety days is an exceptionally good result from Portland cement concrete. The chief constituents of the new cement, to which the name *Ciment Fondu* has been given, are clay, lime, and silica, these being present in the limestone and bauxite found in a certain district in France. One of the claims made for it is that sea-water and other sulphur-impregnated waters have no harmful effects. Although its great strength is a useful feature, the quick-setting of the new cement is its most valuable property. Towards the end of the war, when the Allies were pursuing the enemy, advanced concrete emplacements for heavy guns made with this cement were ready in forty-eight hours. For the making and repair of roads also—in fact, for almost every purpose—the saving in time effected by the quick setting is a most important consideration.

THE MODERN STEAM-JET FURNACE.

ITS IMPORTANCE IN BURNING IRISH COAL.

The modern steam jet forced draught furnace, designed on modern scientific lines, for the working of steam boilers is making rapid strides, and a recent development of the "Turbine" furnace is of particular value for the economical burning of Irish coal. As is well known, the chief source of supply, Kilkenny and Queen's County, is anthracitic in character, but contains a very high percentage of sulphur, and is also extremely friable, so that a given delivery contains much small coal and dust. Such a coal is extremely difficult to burn efficiently by any ordinary method.

As is well-known, anthracite coal, even in uniform large pieces, is not easy to ignite. In the form of dust, this property, due to the low volatile content, combined with the fact that the fine material opposes a great resistance to the passage of the air through the fires, whilst somewhat restricted air spaces must be used because of the small size of the particles, which would otherwise fall between the bars unburnt, renders it almost impossible to burn such a mixture efficiently, in spite of its high heating value. If now, say mechanical draught is used to force the air through, the small material is so light that it is mostly blown off the bars before it can be burnt, and as ordinary furnace, for example, using mechanical forced draught, generally results in combustion only in patches, with a large amount of unburnt material, both under the grates and in the flues.

These difficulties have now been entirely obviated by a new modification of the "Turbine" steam jet furnace, the Irish agent for which is Mr. W. W. Peet, East Mount, Dalkey. The ordinary standard "Turbine" furnace, which will burn almost any ordinary fuel, and very easily, for example, anthracite in fair sized particles, or bituminous coals such as from County Roscommon, consists essentially of 4 or 5 longitudinal heavy cast iron trough firebars, placed side by side in each boiler furnace tube according to the width, and equipped with forced blast steam jets, which can be controlled as required. Placed transversely in these troughs is a large number of small cast iron "elements" or firebars which slip into the troughs, interlocking one behind the other, 42 of these elements forming a composite bar for a 6ft. 0in. grate. The whole grate surface is therefore formed of these elements, each of which has a narrow ¼in. air slit between it and the next adjoining element, that is the grate consists of several hundred of these small slit air spaces. The design is such that the air blast, mixed with steam, passes into the fire, on the blacksmith's hearth principle, at an angle of 45 degrees, something on the lines of a "De Laval" steam turbine, and also—very important—exactly the same amount of air is supplied under pressure to every part of the furnace, both longitudinally and transversely. In most steam jet furnaces, due to defective design, there is almost always much more air pressure at the back of the furnace than the front, and also at the sides as compared with the middle.

If now this standard "turbine" furnace is used in an attempt to burn the most difficult fuels, such as anthracite or coke breeze, dust, the result is only partly successful, in spite of the highly efficient air distribution, although much better than any other method, and the burning of these fuels has hitherto been an unsolved problem.

The solution consists essentially in subdividing the ¼in. air slits in the "turbine" furnace into eight or nine very small holes or slots, by the design of a new "element" or small fire bar. In other words, the air supply is so sub-divided, by about 2,000 tiny slots, that the material is not blown off the bars, and the air pressure can be put up to the maximum of 1" W.G. or slightly over, representing as much as 85lbs. steam pressure on the nozzles, and in this way the standard "Lancashire" boiler can be made to evaporate nearly 5,000lbs. of water per hour with only the very poorest quality of fine anthracite dust, which is now purely a waste product, equal to the burning of 20-30lbs. per square foot grate area per hour.

The importance of this achievement can be best illustrated by the fact that the average 30' x 8' standard "Lancashire" boiler, under ordinary conditions burning high-grade coal, is not in practice evaporating more than about 6,500lbs. of water per hour, in spite of the rating being much higher, and consequently, with this modification of the "Turbine" furnace, there is no difficulty at all in burning Irish coals, which, of course, only contain a proportion of fine material.

RUBBER ROADS.

The Bradford Corporation has decided to construct a rubber surface to Hall Ings, a granite-sett highway in the centre of the city. Nearly all the roads of Bradford are of setts, and it has long been realised that this surface, originally intended for the benefit of horses, is not only entirely unsuitable to motor vehicles, but is exceedingly noisy. Recent efforts to find the ideal surface have been closely followed. Cork paving blocks, which are non-absorbent, noiseless, and durable, bricks made of waste glass and subjected to very heavy pressure, and a combination of iron and concrete have been considered, but rubber has been fixed upon by the Committee as the substance most likely to solve the problem of noise. The cost of paving 1,500 square yards of Hall Ings is estimated to be not more than £2 a yard, but as the work of making the roads is extended the figure can be reduced to 15s. per square yard.

For a long time the city engineer (Mr. F. Marsden) has been accumulating large stocks of old motor tyres, from which rubber paving blocks are now being made. The metal rims are stripped from the tyres and sold as scrap metal, and the proceeds will also pay for the cost of the scrap rubber.

The Most Useful Manufactured Building Material

OVER two billion feet of genuine Beaver Board are in satisfactory use. All over the world this fine, flawless building material is making better homes, offices and shops, is lowering building costs and saving money. In your home, shop or works there are a hundred uses for genuine Beaver Board.

Genuine Beaver Board comes in big panels—clean, easily handled, low in price. It quickly builds beautiful new walls and ceilings, rejuvenates old houses, turns waste space into useful rooms, builds partitions and does a multitude of other necessary things.

To be sure of getting the original and genuine Beaver Board, look for the Beaver Quality Trade Mark. Then you know the results will be sure and the job will be done for all time.

The best timber and builders' merchants in all localities sell genuine Beaver Board or can easily get it for you. Your builder can estimate costs and apply it.

On request, we will send you a sample of genuine Beaver Board and a Booklet which tells all about its uses.

Six Exclusive Advantages of Beaver Board.

1. The only wall-board kiln-dried and seasoned before leaving the mill.
2. The only wall board made from virgin SPRUCE fibre through and through—long, tough, sinewy, strong.
3. Positive insulation against heat and cold and sound, because the use of long virgin spruce fibres gives us millions of microscopic "dead air" cells in Beaver Board.
4. 20 layer construction. Several layers gives great strength and stiffness. Beaver Board is 25 layer.
5. Sealed against moisture by our *Patented Sealtite Process.*
6. A wall board specially calendered and primed to produce our Art Finish Surface. No sizing is necessary.

BEAVER BOARD

BEAVER QUALITY

Ensure perfect Beaver Board results using this trademark as on the back of the board.

FOR BETTER WALLS & CEILINGS

JAMES P. CORRY & CO., LTD.
Timber and Hardwood Merchants, etc.
31 & 32 City Quay, Dublin.

Telegrams—"Concrete, Dublin." 'Phone—2316 Dublin

James P. Corry & Co., LTD.,

BUILDERS' MERCHANTS,

31 & 32 CITY QUAY, DUBLIN.

Mahogany in Planks, Boards, and Panel Widths

Hazel Pine, Figured Oak, Teak, and other Hardwoods.

All Sizes Softwoods, Flooring and Sheetings

Cement, Slates, Tiles, and Sanitary Goods.

AGENTS FOR:—

Master Builders' Concrete Hardener (Steel-Crete).

"Quelle" Wood Preservative and Fireproofer, Largely used by the Irish Railways.

"Novoid" Concrete Waterproofer.

Beaver Board in all Sizes.

31 & 32 CITY QUAY, DUBLIN.

TIMBER

IMPORTERS OF

Deals, Battens, Floorings and Sheetings of all kinds.

We Manufacture Joinery in our Workshops.

WRITE US FOR QUOTATIONS

DOCKRELL Limited

DUBLIN.

Irish Made Jute Scrim

For convenience of Dublin Builders and Slab Manufacturers we are Holding a Large Stock in Standard Widths at our Dublin Warehouse:

1 and 2 COPE STREET.

'Phone No. 262. Telegrams—"Jute, Dublin."

J. & L. F. Goodbody, Ltd.
Jute Spinners and Manufacturers,
CLARA, OFFALY.
'Phone No. 2. Telegrams—"Jute, Clara."

Timber, Slate and Cement Merchants

Sanitary Goods, Corrugated Roofing Sheets, Irish Roofing Felts, Doors, Windows, Mouldings.

W. P. BYRNE, LTD.,
5 High Street, Dublin.
'Phone and Telegrams: Dublin 4383.

LOCKS, HINGES, SCREWS, NAILS. R. W. PIPES and FITTINGS, SKYLIGHTS, Etc. Etc.
Large Stocks. Prompt Delivery. Keen Prices.

GLEESON, O'DEA & CO., Ltd
21 and 22 Christ Church Place, DUBLIN.

DANIEL P. CURTIS
43 WILLIAM STREET, DUBLIN.
(Established 1875.)
PLUMBING, HEATING, DRAINAGE.
Telephone 4033. Telegrams "Longline, Dublin."

SUTTON SAND PITS,
SUTTON, CO. DUBLIN. 'Phone 52.

FOR

Screened and Unscreened Mortar Sand,
Screened Compo Sand,
Fine Grade Concrete Gravel,
Coarse Concrete Gravel,
Washed Concrete Gravel
Foundry Sand, Glass Sand,
Displacers for Concrete.

¼ to ⅜ Screened and Graded Gravel for Paths, similar to Killiney Gravel. 1½" Pebbles.

Fine Sand for Golf Courses or for Potting. Fine Mould for Gardening purposes. All free from any trace of Salt or Loam.

Customers' Carts loaded. Delivery anywhere by Tram or Motor Lorries. Prices on application.

BOREHOLES FOR WATER and COAL

VIVIAN'S BORING COY.
CLEATOR MOOR, Cumberland.
Over 95 miles of Borings Completed.
WORK GUARANTEED.
50 YEARS EXPERIENCE

PUBLIC AMUSEMENTS.

GAIETY THEATRE.
THE ROYAL
CARL ROSA OPERA CO.
TO-NIGHT AT 7.30— CARMEN.
Ben Williams, Appleton Moore, Frederick Clendon, Maude Neilson, Olive Gilbert, and Doris Woodall.
To-Morrow (Friday)—FAUST.
Hughes Macklin, Booth Hitchen, Gilding Clark, Hope Laurin, and Olive Gilbert.
Sat. Mat.—Samson and Delilah. Sat. Evg.—Il Trovatore. Monday—Lohengrin. Tuesday—Carmen. Wednesday—Cavalleria Rusticana and Pagliacci. Thursday—Tales of Hoffmann. Friday—Aida. Sat. Matinee—Tannhauser. Saturday Evg.—Maritana.
FULL BAND, CHORUS, AND BALLET.

OLYMPIA THEATRE.
(LATE EMPIRE).
6.45 .... TWICE NIGHTLY. .... 9 o'c.
Come and See the Great Spectacular Revue,
"BRILLIANTS,"
Gorgeous Scenery, Dress, and Real Waterfall.
THE BEST SHOW IN TOWN
Box Office, 11 to 4. 'Phone, 3208.

ABBEY THEATRE.
TO-NIGHT (THURSDAY) AND FOLLOWING NIGHTS AT 8.15. MATINEE, SATURDAY, 2.30.
THE SHADOW OF A GUNMAN,
By SEAN O'CASEY.
THE JACKDAW,
By LADY GREGORY.
Booking at Theatre. 'Phone 3268.

QUEEN'S THEATRE.
TWICE NIGHTLY, 6.45 and 8.45. TEL. 3016.
"KNOCKNAGOW,"
Or "THE HOMES OF TIPPERARY."

THE CARLTON.
ALL THE WEEK.
"THE SHEIK,"
Signor A. Simonetti will play the following Violin Solos next week, viz.:—
Romance in G. (Beethoven).
Spinning Wheel (Simonetti).

BOHEMIAN PICTURE THEATRE, PHIBSBORO' ROAD.
TO-DAY, TO-MORROW AND SATURDAY,
"THE STORM,"
Featuring HOUSE PETERS.
A Picture Full of Sensations and should be seen by everybody.
DON'T MISS IT.

THE SACKVILLE PICTURE HOUSE.
"PENROD,"
Starring WESLEY BARRY.
From the Novel by Booth Tarkington.
Also CHARLIE CHAPLIN.

METROPOLE CINEMA.
O'CONNELL STREET. 3.-10.30.
"SECRETS OF PARIS."
A modern version of Eugene Sue's World-famed "Mysteries of Paris."
Featuring
LEW CODY, GLADYS HULETTE, MONTAGUE LOVE, etc.

METROPOLE RESTAURANT.
Open Daily, 11 a.m.—9.30 p.m. Luncheons, Dinners, and Afternoon Teas served. High-class Cuisine. Orchestral Music. Dances and all Functions arranged. Apply Manager ('Phone 3279).

THE
GRAFTON PICTURE HOUSE.
TO-DAY, 12-10.30 P.M.:
FRANCESCA BERTINI, in
"LA TOSCA."
Victorien Sardou's Dramatic Masterpiece.
Also WATCH YOUR STEP (No. 2).
Monday Next:
JACKIE COOGAN, in "TROUBLE."

CORINTHIAN.
WILLIAM DUNCAN
and
SHIRLEY MASON
IN
"STEEL HEART."
Next Week—D. W. GRIFFITH'S Masterpiece,
"INTOLERANCE."

STELLA, RATHMINES.
LAST THREE DAYS.
"ORPHANS OF THE STORM."
TWICE DAILY AT
3.30 and 7.45. (Doors Open 3.0 and 7.0.).
AUGMENTED ORCHESTRA AND FULL EFFECTS AT EACH PERFORMANCE.
Prologue by Mr. FRANK FAY.

THE DUN LAOGHAIRE PICTURE HOUSE.
Lady Diana Manners, in "THE GLORIOUS ADVENTURE."
Also William Faversham in "THE SIN THAT WAS HIS."

THE
ANNUAL SALE OF WORK
Will (D.V.) be held at
THE BIRDS' NEST,
YORK ROAD, KINGSTOWN,
ON TO-DAY (THURSDAY).
ON TO-DAY the Sale will be Opened at 12 noon by
Rev. CHARLES DOWSE.
The Doors will be Open each day from 12 till 6.
Luncheons and Teas from 1 o'clock.
Admission 6d. Children Half-price both days.

MISSION TO THE DEAF.
BRING BRIGHTNESS BAZAAR,
THE GREGG HALL, DAWSON STREET,
OCTOBER 18th, 1923.
To-day to be opened at 3 p.m. by Mrs. G. Griffin.
ADMISSION—3 to 9 p.m., 6d.; Children, 3d.
FUNDS URGENTLY NEEDED.
Bring others. Brighten Everybody. Buy from each Stall.

MADAME ROCK
Will give a short course of lessons in
DANCING
FOR BEGINNERS, OR OTHERS, AT VENTNOR (2 minutes Sandycove Station),
On FRIDAY, 19th OCTOBER, 8—10.
Tel.—250 Dun Laoghaire.

PUBLIC NOTICES.

BELFAST HARBOUR COMMISSIONERS.

THE BELFAST HARBOUR COMMISSIONERS HEREBY GIVE NOTICE that on and from 1st NOVEMBER next REDUCTIONS IN HARBOUR RATES and CRANE CHARGES will be made as under:—

GOODS.
The 10 per cent. addition to the printed schedule of Rates will be abolished.

VESSELS.
The 5 per cent. addition to the printed schedule of Rates will be abolished, and an abatement of 5 per cent. will be allowed from the schedule of Rates.

CRANES.
The 10 per cent. addition to the printed scale of Rates for the use of Cranes will be abolished.

M. J. WATKINS,
General Manager and Secretary.
Harbour Office, Belfast,
16th October, 1923.

DUBLIN UNITED CAMPAIGN
CONDUCTED BY
CAPTAIN GIPSY PAT SMITH.
MEETINGS TO-DAY
1 p.m. to 1.30 p.m. for Business Men and Women, In Friends' Meeting House, 6 Eustace street (kindly lent for purpose).
3 p.m.—Abbey street Methodist Church.
7.30 p.m.—Metropolitan Hall, Lower Abbey street.
EVERYBODY WELCOME.
NEXT SUNDAY, at 3.30 p.m., in METROPOLITAN HALL.
MASS MEN'S MEETING.

WOMEN'S WORK, S.P.G.
THE ANNUAL MEETING
Will (D.V.) be held
IN THE MOLESWORTH HALL,
TO-DAY (THURSDAY), 18th OCTOBER,
At 3.30 p.m.
Address by MISS GREGSON, Japan.
The BISHOP OF TUAM will take the Chair.
TEA .... 9d.
Collection in aid of the S.P.G.
Miss Gregson will also speak at Ardvarna, Shankill; Malahide (Schoolhouse); Dundalk; Gift Day, Belfast; and Omagh.

IRISH BANKERS' CLUB.
Take Notice that it is the intention of the above to apply for a Renewal of the Registration of the said Club.
Dated this 18th October, 1923.
Signed,
W. G. BRADLEY,
Secretary.
To the Divisional Magistrate Dublin Metropolitan Police, and to all whom it may concern.

THE BEST RECORD of Irish Events, with up-to-date Illustrations, for home and overseas readers will be found in the "WEEKLY IRISH TIMES." Price Twopence.

(FOR ADVERTISEMENT INDEX SEE PAGE 3.)

PUBLIC AMUSEMENTS.

THEATRE ROYAL
6.45 .... TWICE NIGHTLY 9.0
THE WYLIE-TATE
STARS OF 1923.
A Super Pierrot Entertainment.
DICK TUBB, CHARLES BROOKS, DOUGLAS STEWARD, BRYN GWYN, WILLIAM TRUSSELL, MOLLY STOLL, JENNIE HARTLEY, CLAUDE ANDERSON, RUPERT HAZELL.
ALL STARS. .... ALL STARS.

WINTER GARDENS CAFE.
LADIES' ORCHESTRA, 1 to 2.30 and 4 to 6 p.m.

THEATRE ROYAL.
MATINEES DAILY AT 2.30.
With LOWELL THOMAS, Producer of "With Allenby in Palestine."
"THRO' ROMANTIC INDIA."
The Most Wonderful Coloured Pictures ever Produced.
SEATS—Numbered and Reserved 4/9 3/6 including
Unreserved .... 2/4 1/3 Tax.
NOW BOOKING AT THEATRE.

TIVOLI (6.45 and 9 Tel. 4128.) THEATRE
HAZEL ELLIOTT
AND HER "CANDIES."
Tom Wood, Madge and Marie, Elsie Mason, Dudley Dale, Pat McNamara,
COWPER BROS.

PAVILION, DUN LAOGHAIRE.
HUGE ATTRACTION! 3 DAYS ONLY.
DOROTHY DALTON, MILDRED HARRIS, CONRAD NAGEL, and ALL-STAR CAST, in
"FOOL'S PARADISE."
An Amazing Nine-Act Super Film! The most lavish entertainment ever screened. At 3 o'c., 5.45, and 8.30. Jack London Story. LARRY SEMON, "THE AGENT," etc. MONDAY—"THE SONG OF THE SOUL."

LA SCALA THEATRE.
POSITIVELY LAST 3 DAYS OF
POLA NEGRI
AS MADAME DU BARRY
IN
PASSION.
A MIGHTY EPIC OF THE SCREEN.
SHOWING TWICE DAILY AT
3 o'clock AND 8 o'clock.
FULL ORCHESTRA AT EACH PERFORMANCE.
BOOK YOUR SEATS NOW.
Box Office Open, La Scala, 10 o'clock until 1.30. 3 o'clock until 6 o'clock.

LA SCALA BALLROOM.
DANCING
EVERY AFTERNOON AND EVENING,
Commencing 4 p.m. and 8 p.m.
DEMONSTRATION OF BLUES,
TUESDAY and THURSDAY Evenings.

LA SCALA BALLROOM.
At the request of our many patrons, the Management have decided to hold
A
CINDERELLA CARNIVAL DANCE.
EACH SATURDAY EVENING DURING THE SEASON.
ON SATURDAY, NEXT, OCTOBER 20th, A Competition will be held for those who have qualified in the first stage of the BLUES. The final of the VACCINATION DANCE will also take place. Special Limelight effects.
BAND........LA SCALA RHYTHM KINGS.
Dancing 8 o'clock till 12 o'clock.
Tickets, 5/- each, payable at Door.

J. W. ELVERY & CO., LTD.
FOOTBALL, HOCKEY, GOLF, BADMINTON, &c.
BOXING GLOVES AND PUNCH BALLS.
GYMNASTIC OUTFITS.
GIRL GUIDE AND BOY SCOUT OUTFITS.
CROSS-COUNTRY RUNNING SHOES, &c.
ELEPHANT HOUSE,
45 & 46 LR. O'CONNELL ST.,
76 MID. ABBEY ST.,
34 NASSAU ST.,
65 DAWSON ST., } DUBLIN.
ALSO AT CORK AND LONDON.

Tele.—"Pineapple, Dublin." 'Phone—1049/1050.
CHOICE AMERICAN APPLES.
NEWTOWN PIPPINS,
2/-, 2/6 dozen; 21/-, 25/-, cases 12/14 dozen.
COLOURED VARIETIES,
2/-, 2/6 dozen; 21/-, 25/-, cases 12/14 dozen.
CHOICE PEARS.
CORNICE, ANJOUS, CLEARGEANS, from 5/- dozen.
PLUMS, ORANGES, BANANAS, GRAPES.
FILBERTS, WALNUTS, BRAZILS, HAZELNUTS, ALMONDS, COKERNUTS, SHELLED WALNUTS, JORDAN ALMONDS.
NEW SEASON'S DESSERT FIGS,
1/3 to 4/- per box.
CUT FLOWERS.
WREATHS, CROSSES, BOUQUETS,
AND OTHER FLORAL DESIGNS ON THE SHORTEST NOTICE.
COUNTRY ORDERS RECEIVE PROMPT AND CAREFUL ATTENTION.
KNOWLES & SONS,
27 GRAFTON STREET AND
24 UPPER BAGGOT STREET.

DAVID VARD,
EXPERT FURRIER (LATE OF SWITZER'S),
24 GRAFTON ST.,
BEGS TO ANNOUNCE THAT THE ALTERATIONS TO HIS WAREROOMS HAVE NOW BEEN COMPLETED.
Ladies are invited to call and inspect a large Stock of NEW SEASON'S MODELS IN FUR COATS AND STOLES at very Moderate Prices.
The Re-modelling of Furs is a speciality at this establishment, and, carried out on the Premises under Mr. Vard's own supervision, is in itself a guarantee of the best workmanship and reliability.
ESTIMATES AND ADVICE FREELY GIVEN.
Prompt attention to Country Orders.
'Phone 2286.

THE BEST WEEK-END PAPER FOR DUBLIN People is the "WEEKLY IRISH TIMES." Last Edition on Sale every Saturday Morning. Price Twopence.

TO-DAY'S ENGAGEMENTS.

Gaiety Theatre—"Carmen," 7.30 p.m.
Theatre Royal—"Stars of 1923," 6.45 and 9 p.m.
Theatre Royal—"Thro' Romantic India," 2.30 p.m.
Queen's Theatre—"Knocknagow," 6.45 and 8.45.
Olympia Theatre—"Brilliants," 6.45 and 9 p.m.
Tivoli Theatre—Varieties, 6.45 and 9 p.m.
Abbey Theatre—"The Shadow of a Gunman" and "The Jackdaw," 8.15 p.m.
La Scala Theatre—"Passion," 3 and 8 p.m.
Metropole Cinema—"Secrets of Paris," 3 to 10.30.
Carlton Cinema—"The Sheik."
Bohemian Picture House—"The Storm."
Sackville Picture House—"Penrod."
Grafton Picture House—"La Tosca," 12 to 10.30.
Corinthian—"Steel Heart."
Stella, Rathmines—"Orphans of the Storm," 3.30 and 7.45 p.m.
Dun Laoghaire Picture House—"The Glorious Adventure."
Pavilion, Dun Laoghaire—"Fool's Paradise," 3, 5.45, and 8.30 p.m.
Annual Sale of Work—Birds' Nest, Kingstown, 12 to 6 o'clock.
Mission to the Deaf—Gregg Hall, Dawson Street, 3 to 9 p.m.
Dublin County Council, 1.30 p.m.
Port and Docks Board, 1 p.m.
Grangegorman Mental Hospital, 2 p.m.
Women's Work—S.P.G., Molesworth Hall, 3.30 p.m.

The Irish Times.

THURSDAY, OCTOBER 18, 1923.

NEWS SUMMARY.

IRELAND.

One of the most satisfactory Dog Shows in the history of the Belfast Dog Show Society was held at the grounds of the Royal Ulster Agricultural Society at Balmoral, Belfast, yesterday.—(Page 9.)

According to the British *Board of Trade Journal*, there was a marked increase in Free State exports to the United Kingdom during September. There was a slight fall in imports to the Free State from the United Kingdom.—(Page 3.)

Lord Carson made two important speeches in Belfast yesterday.—(Page 3.)

It was officially announced in Dublin yesterday that the members of the Amalgamated Transport and General Workers' Union at Waterford, Dundalk, and Drogheda had voted in favour of the Government's terms of settlement of the docks strike. The Irish Transport Union controls the situation in Dublin and Cork.—(Page 7.)

In a raid on his home by armed men on Monday Mr. Robert Geelan, a Protestant farmer, residing near Newtownforbes, Co. Longford, was robbed of £14 in cash and cattle valued at £300.—(Page 9.)

Councillor Robert de Courcey, who is at present interned, was elected Mayor of Limerick last night in succession to Alderman O'Mara, who has resigned.—(Page 8.)

The Ard Fheis of Sinn Fein closed yesterday evening after further references had been made to the prisoners on hunger-strike.—(Page 5.)

GREAT BRITAIN.

Further evidence was heard before the Irish Deportees' Compensation Tribunal in London yesterday.—(Page 3.)

An official announcement states that the anniversary of Armistice Day, which this year falls on a Sunday will be marked by special Services in churches of all denominations, timed to begin early enough to allow the two minutes' silence to be observed at 11 a.m.—(Page 7.)

ABROAD

Mr. Lloyd George, who is suffering from a cold, which is aggravated by fatigue and excitement, cancelled all his public engagements in Chicago yesterday, but expected to be able to speak at a public meeting at night.—(Page 7.)

Our Special Correspondent in Berlin yesterday interviewed Herr Stresemann, the German Chancellor.—(Page 7.)

Steve Donoghue arrived in New York on Tuesday night to ride the Derby winner, Papyrus, in the race with the American horse Zev on Saturday. Donoghue refused to express an opinion on Papyrus's chances.—(Page 8.)

Military action is to be taken against Saxony to put down the proletarian "hundreds" (armed bands) by the German Government.—(Page 7.)

Lord Reading has warned the people of India that the policy of non-co-operation will not injure the Government, but will check the onward march of reforms.—(Page 5.)

SPORTING.

At Newmarket yesterday Rose Prince won the Cesarewitch, Teresina being second and Ceylonese third.—(Page 10.)

The Free State Loan.

It is believed that the Free State Government's loan will be put upon the market in the course of a few weeks. It is believed also that the total amount of the loan cannot be less than twenty millions and may be as much as fifty millions. A correspondent, who is a distinguished economist, discusses in our columns to-day the various considerations which must influence the Government's conduct of this important enterprise. There is, in the first place, the question of the country's credit. The Free State has no National Debt, but this fortunate fact is impaired by some elements of uncertainty which potential subscribers will not fail to take into account. All that can be said safely for the moment is that their doubts will be either dispelled or increased by the Government's handling of economic affairs in the immediate future and by its methods for the raising of the loan. Our correspondent examines the various plans which are open to the Government and, having dismissed some of them as dangerous, impracticable or impolitic, comes to the conclusion at which, as we think, most citizens of the *Saorstat* already had arrived. He is of opinion that this loan will be floated, in the first instance, in the domestic market and afterwards in the British and foreign markets. "Nothing succeeds like success." If the Irish people approve of the security, other people are likely to approve of it. If the loan fails in Ireland, it is not likely to prosper abroad.

The fate of the internal loan becomes, therefore, a matter of vast importance. It may be decisive of the destinies of the State. For this reason our correspondent advises the Government to employ all the legitimate arts of advertisement in "booming" the loan. That is sound advice; but the loudest and most skilful advertising in the world will not separate the Irish farmer and *rentier* from their money if the spirit of confidence is lacking. The Government's first duty is to foster a spirit of confidence among all classes of the people. With this object it ought to do several things—not when the loan has been floated, but as a preparation for its appeal. In the first place, it ought to dissipate a variety of rumours which suggest that Ministers, or some of them, are hankering after revolutionary experiments in the region of finance. The average citizen has had more than enough of revolution in politics and has not the slightest desire or intention that it shall play tricks with his bank account. Therefore, the Government ought to announce without delay that the finance of the forthcoming loan, and the State's whole system of finance, will be conducted on a strictly conservative basis. In the next place, the Free State citizen is in no mind to subsidise extravagance. He does not demand miracles from the new Minister of Finance, but he expects a considerable reduction of national expenditure in the near future. If Mr. Blythe will take an early opportunity to pledge the Government to rigid economies, and will illustrate his purpose with a reasonable number of "cuts," he will be a benefactor of the loan.

The loan will not get a friendly reception from people who are suffering financial worry, inconvenience and even hardship at the hands of the present Government. There are thousands of such people in the Free State to-day and they are, largely, the very class whose good-will is most to be desired in the interests of the loan. Much annoyance has been caused, for instance, by the Government's practice of requiring from the Free State banks information concerning clients' accounts which hitherto has been regarded as strictly confidential. The loan will benefit if this grievance is removed. Again, widespread alarm exists in regard to the present system of double income tax which imposes upon many people who can least afford to wait for their money the necessity of claiming refunds from the British authorities. We consider that immediate arrangements with the British Treasury which will remove this disability are an essential condition of the success of the Free State loan. If all these things are done—if the Government adheres to conservative finance, makes a real effort to reduce expenditure and relieves the investing classes of certain unnecessary and irritating hardships—the country's support of the loan ought to be prompt and generous. The Free State's credit and resources are ample security; but they must be reinforced by careful government and by a speedy settlement of our industrial disputes. It will be every good citizen's duty to help the loan; for by showing faith in Ireland we shall set an example which the world will follow.

Northern Land Purchase.

The report of Lord Eustace Percy's Committee on Land Purchase in Northern Ireland was published yesterday. It contains no "sensational" recommendations, and is likely to meet with a good reception from tenants and landlords alike. The report is prefaced by a statement that the Committee adopted the report of the sub-committee of the Irish Convention which sat in 1918 as the basis of its recommendations. The general idea of this report was that the tenant should pay a percentage of his existing rent, and that the landlord should receive payment in 5 *per cent.* British Guaranteed Stock, redeemable by periodical drawings. It recommended that there should be a sinking fund of ½ *per cent.*, and a bonus at a rate varying inversely with the number of years' purchase. The Percy Committee proposes now that the duration of annuities shall be about sixty-six and a half years, and that the income of the landlords shall be reduced by about eight shillings *per cent.* In regard to the financing of the scheme the Committee suggests either that 5 *per cent.* War Loan shall be used for the purpose, or that new 4½ *per cent.* Land Stock shall be issued, presumably with the guarantee of the British Government behind it. The cost of the completion of Northern land purchase is uncertain. There seems to be a considerable divergence of views in regard to the number of holdings in the six counties and the prices at which they could be bought. There is general agreement, however, on the fact that some 1,000,000 acres remain to be purchased, and if the average price *per* acre under the Land Acts of 1903 and 1909 be converted to a basis of 4½ instead of 5 *per cent.*, the total cost will work out at about £7,250,000. The Committee asserts that in any case the total issue of Stock is unlikely to exceed £8,000,000, and it recommends that the Stock shall be issued gradually from next year onwards. It recommends also that non-judicial rents, with the consent of landlord and tenant, shall be taken as second term judicial rents, and that, in the event of disputes, fair rents shall be fixed by the Land Commission. Under this scheme all mineral rights, except those relating to gravel, sand, etc., would remain with the vendor, who also would retain the fishing rights of his property. Shooting rights, on the other hand, would pass to the tenant. Southern Irishmen must recognise that, while the Northern Committee has not gone quite so far as Mr. Hogan in his Land Bill, it has made an honest effort to bring land purchase in the six counties into line with the achievement of the Free State. Britain's guarantee, of course, will enhance the value of the Northern Stock, and the landlord in the six counties will have no reason to grumble at his treatment if the Committee's recommendations are accepted.

Russo-British Trade.

The definite announcement is made that a Russo-British grain-exporting company has been formed in London. It will be controlled equally by British and Russian interests; but, while the British interests are purely private, the Russian interests are the Arcos—the name given to the Russian Government's buying and selling agency in Britain—and the Russian Co-operative Union which is less directly under Soviet control. The appearance of the new company will commend itself to those who believe that, since the Bolsheviks have reversed their policy of keeping foreign capital out of the country, it is necessary that British enterprise shall get into the field as quickly as possible. The soundness of this view must depend upon the question whether the Russo-British Grain-Exporting Company will sell British goods to Russia for an equivalent in kind or simply will provide British credit on the strength of which Russian grain will be brought to Britain and cheap German goods will be sent to Russia. At a time when the Government has decided that, if British agriculture is to be saved, a tax on foreign barley must be imposed, and when the economic plight of the country is bringing thousands of converts round to the policy of wholesale protection and Imperial preference, the prospect of cheap Russian grain at English ports will arouse no great enthusiasm. Mr. Wise, whose activity on behalf of the Soviet Government's trade interests has provoked lively criticism in certain quarters, confines himself to the vague assurance that the sale of grain will be "for the purpose of manufactured and other goods required by Russia in Western Europe." If Germany's bankrupt stock is to be moved to Russia with the million pounds which the banks are said to be prepared to lend to the Russo-British Company, the British commercial community may conclude that the capital could have been better employed.

The Mint and Medals.

In his fifty-third annual report the Deputy-Master and Controller of the Royal Mint laments the decadence of the medallist's art. The Mint, as all know, not only produces the nation's coins, but also the nation's medals, and incidentally is prepared to furnish coins and medals for foreign and Colonial Governments. At the moment this particular branch of the Mint's business is slack. The Deputy-Master describes the efforts that have been made to reconstruct the Medal Department. Medal designing is almost a lost art, it appears, owing to the introduction of the reducing machine and the consequent disappearance of the older and more laborious, but far more artistic, method of engraving directly on the matrix. The modern plastic artist is quite capable of preparing a clay or plaster model of his design that satisfies every æsthetic demand, but is found to lack technical perfection in the working die. Only when, in addition to being an artist, the designer has also something of the eye and skill that the old engravers possessed is the result entirely satisfactory. Unfortunately, there is no livelihood for any artist who devotes himself to medal design, and the Government, from motives of economy, has not filled the vacant post of Engraver to the Mint since its last holder died in 1902. In order to get over the difficulty and to revive in some sense the medallist's art the Deputy-Master succeeded during the past year in getting appointed a small standing committee to advise the Mint, comprising representatives of the Royal Academy and other artistic corporations, and the Coin Departments of the British and Victoria and Albert Museums. All new designs are now passed by this Committee, and a great improvement in the standard of æsthetic excellence has resulted.

COURT AND PERSONAL.

The Prince of Wales will be the guest of the Marquis and Marchioness of Anglesey at Plas Newydd when he visits North Wales to lay the foundation stones of the new Science Department of University College, Bangor, and the new wing of the Carnarvonshire and Anglesey Infirmary on November 1st. On the same day the Prince will open the North Wales Heroes' Memorial, which contains the names, engraved on oak panels, of ten thousand men from that part of the Principality who fell in the war.

* * *

This morning the Duke and Duchess of York, attended by Colonel Sir Ronald Waterhouse and Lady Katherine Meade, will leave London, *en route* for Belgrade, where the Duke will represent the King at the christening of the infant Crown Prince of Serbia, who is in excellent health, despite some alarming rumours.

* * *

Prince Henry was the guest of Sir Laurence and Lady Philipps for their pheasant shoot at The Hall, Six-Mile Bottom, when excellent sport was enjoyed. The party to meet the Prince included Viscount Encombe, the Hon. Sir Harry Stonor, the Hon. Daphne Vivian, the Hon. Eveleigh Leith, Major and Mrs. R. Forster, Captain and Mrs. C. Meynell, Miss Manningham-Buller, and the host's sons, Mr. Wogan Philipps and Mr. Hanning Philipps.

* * *

The Marquis and Marchioness of Londonderry have postponed their return to London till the end of this month. The celebrations at Wynyard Park in connection with the coming of age of their son, Viscount Castlereagh, will take place shortly before Christmas.

* * *

Since the first of the month people have been making their way to the South of France, but the great influx of visitors will not begin until next month. The Duke of Connaught is expected at the Villa Les Bruyères, Cap Ferrat, near Beaulieu, about the middle of November. Lord and Lady Wester Wemyss and the Hon. Alice Wemyss have returned to the Villa Montbrillant, Cannes, where they will spend the winter. Lieutenant-General Sir Walter and Lady Braithwaite, Sir Coleridge Kennard, Lady Nicholson, Sir Francis Towle, and the Hon. Sir Henry and Lady Juta are among the latest arrivals at Monte Carlo. Viscountess St. Davids, Lord Cochrane of Cults, the Hon. Evan Charteris, Mr. Justice and Mrs. Wilson, and a number of distinguished foreigners have arrived at Biarritz, where the polo tournaments are attracting much attention. This week several of the English polo players, including Captain Lloyd Thomas, Major Colmore, Mr. H. F. Prince, and Mr. Shaw McKean, are in Madrid, where they are playing against a Spanish team.

* * *

Among the latest arrivals in London are the Countess of Midleton, the Earl of Kintore, Evelyn Lady Alington, Lord Kenyon, Sir Stanley and the Hon. Lady Birkin, the Hon. Mrs. Guy Wilson, Frances Lady De L'Isle, Sir John and Lady Cargill, and Sir Gilbert and Lady Purcell.

* * *

Viscountess Gormanston has returned to Gormanston Castle from London.

Mr. E. K. Lumley, Sch., Sen.Mod., LL.B., T.C.D., fourth son of Mr. J. A. Lumley, Tullamore, has been appointed by the Duke of Devonshire Cadet Administrator in the Tanganyika Territory, East Africa. He sails from Marseilles on the 25th inst.

Dr. C. L. McDonogh has left 38 Upper Mount street until the 25th inst.

* * *

Mr. A. N. Sumerling has returned to 3 Leinster terrace, Dun Laoghaire.

Switzer and Co. have just received a large delivery of Fleecy Woollen Gloves, fancy gauntlets, with fringe fur and Astrakhan trimming.

A Collection of Beautiful Model Gowns of consummate grace. Lovely Model Cloaks and Wraps, exquisite Egyptian, Persian, and Eastern Embroidereies. Superb Model Coats, most lovely materials, trimmed luxurious furs. W. Holmes, Dublin, Ltd., 69, 70, 71 George's street.

Fascinating little Dance Frocks, a wide range of choice, 25s. 6d., 29s. 6d., 39s. 6d.—W. Holmes, Dublin, Ltd., 69, 70, 71 George's st.

Children's Frocks—Our new collection has just arrived. A beautiful assortment of Dainty Party Frocks, also a manufacturer's collection of very effective Velveteen Frocks, at bargain prices.—Robert and Co., Ltd., Grafton street.

Warm Underclothing—We are agents for the famous makes, "Jaeger," "Chilprufe," and "Pesco" Underclothing at keenest prices.—Robert and Co., Ltd., Grafton street.

Afternoon and Evening Gowns, some very pretty models, new styles, just arrived, all at reasonable prices.—Robert and Co., Ltd., Grafton street.

Distinctive designs in Costumes, Coats, Afternoon and Evening Gowns.—Campbell and Strahan, Ltd., 11 Wicklow street.

Paris in Dublin. Original French Models in Tailored Costumes and Smart Dresses.—McAsey, 53 Dawson street.

Madame Renée, Harry street (off Grafton street), is at present displaying a highly attractive and unique collection of Winter Coats appropriate to the Autumn season; also Hats, Day and Evening Gowns.

Afternoon Gown in Black Chiffon Velvet, with Peter Pan collar and cuffs in Valenciennes, for 8½ gns., at Slyne's, Ltd., Grafton street.

Bargains in Furs—Lovely Skunk Ties at Slyne's from 10 guineas to 33 guineas. Short Pony Coat, 10 guineas. Smoked Mole Coney Coat, 12 guineas.—Slyne and Co., Ltd., 71 Grafton street.

PASSENGERS ON ROYAL MAIL STEAMERS.

Arrivals:—Dr. and Mrs. Scott, Sir Peter and Lady O'Connell, Miss Hughes, Rev. A. E. Hewetson, Mrs. Hewetson, G. A. Stanley, Miss Helen Stanley, Mr. and Mrs. M. J. Kelly, R. A. Willis, Mrs. E. W. Garrad, A. Forrest.

New arrival of Autumn Mantles and Furs at McBirney's.

"Our Boys"—The Noted House for Reliable Clothing and Outfitting for Boys and Youths. Great selection. Prices moderate.—24 Wicklow street.

Gibson and Co., Ladies' Tailors, Specialists in designing and cutting. All models made on the premises. Inspection invited.—14½ Lr. Baggot st. Velour Coats, Fur Collars, 6½ gns.; Tweed do. (Tailor-made), 3½ gns. Very special.—Davis and Co. 45 Grafton street.

Mourning Orders receive prompt attention. 'Phone 4905.—Davis and Co., 45 Grafton street.

TO-DAY'S WEATHER FORECAST APPEARS ON PAGE 8.

THE FREE STATE LOAN.

Flotation in Ireland: Need of Propaganda.

FROM A CORRESPONDENT.

Public attention in Ireland during the last year has been centred so exclusively on securing peace in the country and on the result of the elections, that the more prosaic, but no less important, question of national finance has been, to a great extent, overlooked. Nevertheless, it requires no more than a moment's reflection to realise that the financial situation is extremely serious and disquieting. It is well known that the Irish Budget for the present year will not even approach a balance, and huge sums, such as twenty or twenty-five millions, are frequently mentioned as the probable amount of the deficit. Nor will this deficit be confined to the present year. While, on the one hand, there is not the slightest hope that the Irish revenue can be substantially increased during the next three or four years, there is, on the other hand, no reasonable ground for expecting any drastic reduction of national expenditure. The Army must be disbanded slowly, and there are certain urgent matters—such, for example, as the repair of the roads and the payment of compensation claims—which cannot be neglected. On the whole, it is fairly certain that Irish revenue will not meet the requirements of national expenditure for at least three or four years to come. In other words, we are faced with the problem of recurring budgetary deficits, and it is imperative that public opinion shall be instructed on the question how these deficits are to be met.

There is one way of meeting a budgetary deficit that immediately suggests itself because of its simplicity—namely, the inflation of the national currency by means of the issue of large quantities of inconvertible paper money. This is the device which has been resorted to by nearly every European country since the war, with most disastrous results to their internal and external credit alike. The spectacle of the plight to which this alluringly simple device has led those countries which have adopted it should warn us of its extreme danger. Indeed, we may immediately dismiss the inflation of the currency from our consideration, as being essentially vicious and perilous, and as being the sure road to national bankruptcy. Whatever policy may be adopted, this policy must be at all costs avoided.

The Free State's Credit.

The alternative method of meeting our unbalanced Budgets is by the issue of a loan. At the present time Ireland has no National Debt of her own, although we must remember that she is liable under the Treaty to assume a certain portion of the British National Debt, hereafter to be defined. In spite of this indefinite obligation, however, Ireland is in a fortunate position in respect of public engagements, compared with many other countries whose national resources are already heavily mortgaged. This is a fact in her favour when it is a question of raising a public loan; but against it must be balanced as unfavourable facts the uncertain future of the country and the unenviable reputation which it has earned for civil disturbance and organised sabotage. Moreover, in a general way, it is probable that the credit of the Irish Free State, while greatly inferior to that of Great Britain or the United States, is as good as that of many other new European States, and better than that of most of the South American Republics. In normal times, therefore, we should not experience any exceptional difficulty in raising a substantial loan, though we could at no time hope to raise it at the most favourable rate prevailing for international borrowing.

The present time, unfortunately, is not normal, and Ireland is faced with the difficulty that she will be looking for accommodation in an abnormal and strained market. The only countries where there is any reasonable hope of a loan being obtained are Ireland itself, the United States and Great Britain. Hitherto the Irish investor has shown an indisposition to invest his money in his own country, and the events of the last few years have not been calculated to remove that indisposition. It is notorious that the Irish farmer has always preferred the security of a deposit in a joint stock bank or in the Post Office Savings Bank, at a very low rate of interest, to the attraction of a gilt-edged investment. There can, of course, be no doubt that a certain amount of money will be forthcoming in Ireland in response to a strong appeal from the Government, backed up by attractive terms and adequate propaganda, but it is probably too much to hope that the whole sum required to make up the large budgetary deficits of the present and the next few years will be raised at home. For the bulk of the loan, therefore, the Irish Government may have to look abroad.

Foreign Markets.

It is widely assumed that there would be no difficulty in raising a large sum by way of loan in the New York money market, but this assumption is based on general optimism and on the memory of past American support of the Irish national cause rather than on any precise information. Indeed, the latest information at our disposal points the other way. The American Government does not encourage foreign borrowing in the New York money market at the present time, and it is to be feared that any loan that could be raised would be accompanied not only by a high rate of interest, but by conditions and restrictions which the Irish Free State would be unwilling to accept. It is significant that a country so rich and of such high credit as the Argentine Republic has recently failed to raise sixty million dollars at a rate of less than ten *per cent. per annum*, and for a longer period than six months. This fact does not incline one to be very hopeful about the reception that would be accorded to an application on the part of Ireland for a larger sum for a longer period.

So far as we can ascertain the state of feeling on the subject in financial circles in London, it would appear that the prospect of an Irish loan has never been very popular. Moreover, the catastrophe in Japan has made certain a huge demand in the near future for loans to reconstruct the areas devastated by the earthquake. The existence of this new outlet for money on the highest possible security may further diminish the attractiveness of any application on behalf of the Irish Free State, and may increase the price which must be paid for the accommodation required.

It has been suggested in many quarters that the British Government would be willing to come to the rescue by guaranteeing the Free State loan. Whether the British Government would, or would not, be willing to extend this assistance to its neighbour is a matter upon which we have no information, but there is nothing unreasonable or incredible on the face of the suggestion. The causes which have led to the accumulation of a debt by the Irish Free State can be traced largely to the unfortunate conflict between Great Britain and Ireland which preceded the Treaty, and it would be quite fair to regard such assistance by the British Government as part of the general Anglo-Irish settlement. Even if we assume, however, that the British Government is willing to act as guarantor of the first Irish loan, there is some doubt whether the Irish Government would accept such assistance. At the first glance every argument would seem to point to the wisdom of accepting such sorely-needed aid. The loan would be raised at the lowest possible rate of interest, and underwriting and advertising charges would be reduced to the *minimum*, if not entirely eliminated. Nevertheless, these undoubted financial advantages might be thought by the Irish Government to be outweighed by corresponding disadvantages of a political or sentimental nature.

A British Guarantee.

The fear of criticism by the Government's Republican opponents is the first and greatest of such considerations. But why should this carry such weight? The present financial plight of the Irish Government is due to the activities of the Republicans more than to any other cause, and it would be weak-minded and foolish of the Government to reject any opportunity of extricating itself from a difficulty merely from fear of the disapproval of the very persons who had plunged it into that difficulty. Again, it would be said that to borrow a large sum of money on the strength of a British guarantee would put the Irish Government under such an obligation to its creditor as to hamper its independence and to jeopardise its future freedom of action in economic and fiscal affairs. The answer to this objection is twofold. In the first place, it must be remembered that foreign borrowing always places the debtor nation at a certain disadvantage, but that it is not demonstrable that this disadvantage would be any greater or more dangerous when the creditor was the British Government rather than when it was a British or American financial group. In the second place, it must not be overlooked that it would always be in the power of the Irish Government, by redeeming its obligations, to put an end to any objectionable interference which it suffered from beyond the Channel. Indeed, the very fact that the nation's creditor was likely to use his power in an unpleasant manner would be the strongest incentive to work for a speedy discharge of the debt.

We cannot, therefore, subscribe to the view that it would be impolitic of the Irish Government to accept the offer of a British guarantee of its first public debt, if such an offer were made, or that it would be humiliating or undignified to seek such assistance, if the necessary amount could not be raised by borrowing in the open market. At the same time we realise that political and sentimental considerations such as we have suggested may possibly prevail with the Irish Government, and we must, therefore, discuss the only choices left to it in the event of its failing to raise the necessary sum by any of the methods already suggested. So far as we can see, there are two, and only two, remaining choices—premium bonds and a forced loan.

Premium Bonds.

The question of premium bonds bristles with difficulties, both financial and ethical. Any proposal to raise public money by appealing to the gambling instincts of the public would arouse a veritable army of opposition and would involve the country in a further sea of trouble. While, personally, we may see no objection to a premium loan as a means of raising public money, we cannot help feeling that any such proposal on the part of the Government would give rise to a volume of interested opposition which would succeed in rendering it sterile.

The only possibility left is that of a forced loan by the conscription of foreign securities held in the Free State. This method of raising money must be classed with the proposal to inflate the currency as being one to be avoided at all costs on the grounds of public policy. The only result of an attempt at such a measure would be the emigration to Great Britain or to Northern Ireland of thousands of middle-class Irish citizens, who would seek to save their property by flight. The Irish Free State has, in all conscience, been sufficiently impoverished by the emigration of its most substantial citizens without any further exodus being provoked. A compulsory loan of this kind would, no doubt, succeed in producing one or two golden eggs, but the goose would be killed outright, once and for all, and could be decently interred at the public expense.

An Internal Loan.

We have now discussed all the possible means of meeting our national budgetary deficits that occur to us. There may be others, but we are not aware of them. Two such methods—namely, inflation of the currency and a forced loan—are too objectionable to be considered for a moment; while two others—premium bonds and the guarantee of a loan by the British Government—though not objectionable in themselves, give rise to certain difficulties which may prevent their being resorted to in practice. There remains the method of borrowing in the ordinary way in the Irish and external money markets. We have expressed the opinion that the supply of money in any of these markets may prove unequal to the demands of the Irish Treasury, and it may be that more than one of them must be exploited if the necessities of the case are to be met.

It is perfectly obvious that foreign borrowers will be disposed to lend money to the Irish Government in proportion to the readiness to lend displayed by the Irish people themselves. It is, therefore, imperative, before any appeal is made to the markets in London and New York, that the resources of the home market be thoroughly explored. The larger the amount raised at home, the easier will be the terms on which the balance will be raised abroad. It is consequently advisable that the Irish investor should be strongly appealed to in the first instance, and that this appeal should be made in such a way as to produce the maximum response. The most up-to-date methods of propaganda should be employed, and no stone should be left unturned to secure that the last penny of available money is extracted from the pockets of the Irish investor, both large and small. The Government should at the earliest opportunity engage the services of a small army of "spellbinders," who should combine the qualities required in a recruiting orator and a commercial traveller. Money spent on propaganda of this kind will be well spent, because every pound raised in response to such an appeal will facilitate the raising outside Ireland of the balance of the loan required to re-establish our national solvency.

OBITUARY.

MR. R. A. P. ROGERS, F., T.C.D.

We much regret to announce the death of Mr. Reginald Arthur Percy Rogers, M.A., Fellow and Tutor of Trinity College, Dublin. He was out shopping at noon yesterday, when he had an attack of cerebral hemorrhage, and was removed to hospital, where he was found to be dead.

Mr. Rogers entered Trinity College in 1892 from the Grammar School, Tipperary, obtaining second Junior Exhibition. He had a very distinguished career, gaining a Science Scholarship in 1894, and Mathematical Studentship in 1896, with a Large Gold Medal in Mathematics and a Gold Medal in Ethics and Logics. His election to Fellowship followed in 1901.

By his sudden death Ireland loses a very distinguished scholar and thinker. His name will be popularly associated with his "Short History of Ethics," which, after an admirable introductory chapter, furnishes a remarkably clear statement of the solutions given by successive thinkers to the fundamental ethical problems. He performed a difficult and praiseworthy task in preparing (in conjunction with Mr. G. R. Webb and Miss Hudson) a new edition in two volumes of Salmon's classic treatise on "Geometry of Three Dimensions," into the text of which the results of more recent investigation were skilfully dovetailed.

Mr. Rogers was equally at home in original work, and he broke new ground in differential geometry by a memoir read before the Royal Irish Academy, which earned the unstinted praise of the great French geometer, M. Gaston Darboux. He also excelled in formal logic, and some of the most interesting problems appearing in Keynes's standard work on that subject are due to him. Even the questions that he set at honour examinations in logic and in the philosophy of Kant were often real problems of a highly original character. In all probability, however, his greatest work was never done. He had an absorbing interest in the logical foundations of mathematics. He was a pioneer in introducing Irish mathematicians to the newer logical methods. He had mastered non-Euclidean geometry, and was an early worker in the field now harvested by Einstein. He had planned a treatise on Relativity which should do equal justice to the mathematical and philosophical aspects of the theory—an undertaking for which he was peculiarly fitted. But it was not to be, and the slight and semi-popular treatment of the subject included in the Donnellan Lectures which he delivered during last Trinity Term is all that we can hope for from what one of his friends called in playful raillery "the most abstract brain in Europe."

In general society Mr. Rogers was a man of retiring and even silent temper, but his friends knew, and were allowed to share, the riches of his intellect. In addition to his equipment as a mathematician and philosopher, he was a sound classical scholar, and had an admirable taste in English letters. These gifts, united with a very keen sense of humour, made him a delightful companion. His talk, at its best, was worthy of the high traditions of an older day. The aloofness of his mind from life outside the College gates was only apparent, and he was, when he chose, a most discerning and entertaining critic of politics and affairs. For some time he filled with success the responsible office of Junior Dean, and the respect and esteem of the undergraduates—things difficult to win—were his in no small measure.

Mr. Rogers is survived by his wife, a daughter of Sir John W. Moore, M.D., and by three children.

SEVERE PENALTIES DEMANDED. — The National Council of Women, in annual assembly at Edinburgh yesterday, discussed the question of criminal and indecent assaults on young girls, and passed a resolution demanding heavier penalties for such offences, without the option of a fine, as a fine was no deterrent.

LONDON LETTER.

GERMANY'S TRIALS.

59 FLEET STREET, LONDON
WEDNESDAY NIGHT.

It seems certain that we are on the eve of events in connection with Germany once again. Two separate German groups are trying to secure direct negotiations with M. Poincaré. One is the industrial and financial Jewish Germany and the other the political power. The conflict between these two powers may easily become very serious; for the main issue is really the refusal of the industrialists to pay any longer taxation required by the German Government, with a desire to make favourable terms with the French. To counter this the German Government has to try to make terms with the French and to find money to keep the machinery of State in motion. What the end will be of a situation hitherto unknown in history it is impossible to say, but that it is a dangerous one can easily be realised.

The only thing that seems to be clear is that, whatever happens, it is likely to be a very long time before Germany will be in a position to clear off any of her liabilities either to France or anybody else. The visit of M. Hösch, the German *Chargé d'Affaires* in Paris, to the French Premier is variously interpreted, but the general impression is that all he had to say—in proper diplomatic language, of course—was "Yes, we have no reparations."

General Smuts.

Rumour says that a British Privy Councillor is about to pay a visit to Berlin with a plan to liquidate the reparations problem for discussion with the German Government, and, since the name of General Smuts has been suggested in this connection before, it is probably he who is indicated. General Smuts is a Privy Councillor, and it is known that he has a reparations plan, and ever since his arrival he has been extremely quiet. It is said that his ideas are known to the Government of France, and, inasmuch as they advocate a separate Rhineland State, are probably not distasteful to M. Poincaré and his advisers. General Smuts has now had considerable experience in delicate missions; for he played an important *rôle* in connection with Ireland, and also with Austria towards the close of the war.

Mr. Lloyd George's Illness.

There will be very general regret at the illness which has compelled Mr. Lloyd George to cancel some of his engagements in America, and it is to be hoped that he will throw it off as quickly as he usually does. The ex-Premier is not so popular a figure on this side as he was, and some of his journalistic utterances—particularly in regard to France—have not been helpful. But no one can object to the efforts that he has been making while in America to get the United States to take a hand in the settlement of Europe.

America's Power.

It is hardly an exaggeration to say that the American people could, if they liked, do more to restore Europe to prosperity than all the rest of the world put together, and that, without their help, the return to normal conditions is bound to be a long and painful process. Sir Alfred Mond, who has just returned from a trans-Atlantic visit, says that the country is overwhelmed with money, and that among so many millionaires he himself "felt like a pauper."

Unemployment.

Naturally, the new unemployment proposals of the Government, as set forth by Sir Montague Barlow, have excited very great interest, and it is generally thought that they should do much to solve the situation during the coming winter. One fear is that in schemes of the magnitude suggested the preparatory stages will take so long that there will be little real work for the unemployed for months to come. Bridges cannot be built without surveys and plans, roads cannot be laid without much preliminary work, and so on. The plans revealed, however, do show that the Government is trying to do its best to deal with an abnormal and terrible situation.

Reflex Action.

It is certain, however, that with the slightest improvement in employment conditions there will be a reflex action all round. One million pounds a week spent in wages will mean the circulation of many millions really; for the spending of money is like the casting of a pebble in a pond. I know a small group of shops in a London suburb. A few months ago they were doing little business; now a building scheme has brought some hundreds of men to work in the neighbourhood. The receipts of the shops have gone up enormously; their demands from wholesalers have, of course, greatly increased. More workers have had to be engaged, and so it goes on, because some few hundreds of pounds are spent. I need not describe the benefit that the shopkeepers derive; but, since they are spending money freely, it is to be presumed that they are also adding to the circles in the pool.

Inflation.

The City was greatly relieved by Sir Montague Barlow's explanation that a passage in his last week's speech had been misunderstood and that the Government had no intention of returning to a policy of currency inflation. The very suggestion of such a thing caused the foreign exchanges to move against this country and to threaten to undo the good work which at considerable immediate sacrifice had restored London to its place as the financial centre of the world.

The Insurance Act.

The quarrel between the doctors and the approved societies will do good if it causes the Government to institute a comprehensive inquiry into the whole working of the National Insurance Act. It was by no means a perfect measure at its inception, and, while it has done a good deal to improve the health of some classes of the population, it has conferred little benefit on others—domestic servants, for example. It is high time that an impartial inquiry should be held into its financial and other administration.

American Immigration.

Emigration to the United States is gradually being made more difficult. Apparently, the American authorities are administering the immigration laws in the strongest manner, and appeals for admission owing to exceptional circumstances are now difficult to lodge with success. The latest example is the fate of the 500 British and Russian emigrants who were delayed on the Scythia, which collided with the Cedric off the Irish coast on September 30th. When the vessel arrived at New York the October quota for Great Britain and Russia had been filled, and appeals were made on behalf of the delayed emigrants that they should be admitted and charged against the November quota. The news received to-day to the effect that they had been deported on the Berengaria, however, means that they must cross the Atlantic and re-cross it so as to arrive early in November. As by the time when the Berengaria arrives on this side all available accommodation for outgoing liners arriving in the early days of next month will have been booked up, it will be December at least before the unfortunate emigrants reach their goal.

CANADIAN FINANCIER DEAD. — A Reuter's Toronto message states that Mr. Herbert Langlois, Vice-President of the Standard Bank of Toronto, and prominent in Canadian financial circles, died suddenly yesterday of apoplexy.

WAR ON SAXONY.

MILITARY ACTION TO FOLLOW REJECTION OF ULTIMATUM.

TROOPS UNDER ORDERS.

CABINET'S MOVE TO DISARM THE PROLETARIAT "HUNDREDS."

IRISH TIMES FOREIGN SERVICE.

FROM OUR SPECIAL CORRESPONDENT.

BERLIN, Wednesday Night.

I learn to-night, on high authority, that military action is to be taken against Saxony to-morrow, if the proletariat "hundreds" —armed bands—are not dissolved by 11 a.m.

General Muller, as military commander, to-day presented to the Saxon Government an ultimatum calling on them to disavow at the same time a subversive speech on this subject made by the Minister of State, Brosscher; to publish its disavowal in the newspapers; and to state what steps it proposes to take to prevent a repetition of such incidents. It appears that this demand will be rejected.

I am able to state that, if the "hundreds" are not dissolved, military operations will take place simultaneously, both inside and outside Saxony, and fifteen battalions of troops are already under orders.

SPECIAL INTERVIEW WITH CHANCELLOR.

IRISH TIMES FOREIGN SERVICE.

FROM OUR SPECIAL CORRESPONDENT.

BERLIN, Wednesday.

"There is nothing in the desolate state of Europe that affords evidence of a general desire to overcome national egoism and the allurements of Imperialism. On the day when a way through is found to a perception of true solidarity, a change will come over the face of the League of Nations."

It was Herr Stresemann, Germany's dictator-general, who was speaking to me, and I had known I was on dangerous ground in asking him to talk, among other things, about the League of Nations.

Hitherto he had volubly German, pausing at intervals to puff at a cigar—for cigars are cheap here, and every German seems to have money to burn. Also, they must be soothing to the nerves of one compelled to live amidst the tarnished glories of a palace, which once housed Bismarck.

I gave me shivers to stand on a patched and darned carpet, and gaze through windows on a garden littered with fallen leaves, wherein unobtrusive, but ever-present among the trees, one caught a sight, now and again, of Stresemann's watchful bodyguard—the "green" police.

To come back to the interview. As soon as I mentioned the League of Nations the whole man changed. His eyes flashed, his voice raised echoes, and he declaimed violently against the "injustices" which Germany has suffered at the League's hands. Of this, more presently.

I began by asking the Chancellor his views on the present situation in Germany, particularly in its relation to general European problems.

"The general situation," he replied, "is still characterised by a feeling of great insecurity. Months ago, before I became Chancellor I pointed out to English members of Parliament that the international position must be cleared up if the ship of State in Germany was not to go to pieces between the stormy waves of Communism and Right Radicalism.

"The Government has now got the authority of the Emergency Powers Bill behind it, and is striving by every means in its power to master the financial and political difficulties at home. But it can only succeed if it enters upon a period of tranquillity as regards foreign politics."

"You are satisfied with the Reichstag vote last Saturday?" I queried.

Herr Stresemann smiled. "I am very satisfied," he replied. "It gave me a bigger majority than I expected, and has led to a defeat of German national obstruction, which, I hope, will not be without lasting effect."

I quoted a phrase from a recent newspaper article. "You do not look upon it," I said, "as the twilight of the Reichstag?"

"Certainly not," replied Herr Stresemann, sharply. "On the contrary, the nation is glad that the Reichstag parties eventually decided, after long negotiations, to make over part of their rights to the Government, so that the latter should be in a position to act.

"Do not forget that the great historical significance of the German Reichstag lies in the fact that it represents the one symbolical union of the German race. It is the great cleavage between parties that makes the Government's position so difficult as regards the Reichstag.

"The opposing views of public opinion no longer have parallel frontiers with those of party oppositions, but drive straight through them, and so at times render party votes and party decisions exceedingly uncertain. Action that depends upon Parliamentary majorities is paralysed as a result."

"Germany's restoration, in my opinion," said Herr Stresemann, in reply to my next question, "is a European problem, which must have the greatest interest for England. After the Russian catastrophe, the collapse of Germany would have the gravest economic, social and moral consequences. The old cultured classes, once the mainstay of German idealism, are sinking and starving in our midst; class differences are becoming embittered to such a point that many people think civil war can hardly be avoided.

"The misery and impotence of our situation are aggravating racial differences, and the breakdown of German unity is threatened.

"The standard of living of our people is sinking to such a low level that our purchasing power is only a fraction of what it once was. Without going into details, I feel that these evidences of a breakdown constitute, if not a world problem, at least a European problem, which may have such important reactions upon England that it must clearly be a matter of the deepest concern to English public opinion, and must influence England's decision."

It was *apropos*, Herr Stresemann's forthcoming interview with the Austrian Chancellor, that I introduced the subject of the League of Nations.

Herr Stresemann told me that the interview was deferred until after the Austrian elections. He was going, he said, to return a visit which Dr. Seipel had paid to Berlin, and so have an opportunity to "make the personal acquaintance of one under whose successful leadership Austria has followed the path to a far-reaching recovery."

"I shall talk to him," he added, "about the financial and economic problems, which have already to some extent been resolved in Austria, and by which we ourselves are now confronted."

I spoke of Austria's recovery as a real League triumph.

"The work of the League is followed with great interest by the German Governments," said Herr Stresemann. "We hope that some day it will be a useful means of promoting international understanding. It does not look to me at present, however, as if the era of the League of Nations had ushered in a reign of right and justice.

"We Germans have been badly disappointed in the League already. That it has not concerned itself either with the question of reparation and inter-Allied debts, or with the Franco-Belgian occupation of the Ruhr is unfortunately proof enough of its little consequence now.

"Where it has intervened, as in the question of Upper Silesia, we cannot admit that its decision has been consonant with right and justice. The spirit which rules the League is enough to judge it by. It at present reflects the international atmosphere, and its spirit is the spirit of those Powers who determine its policy.

"Germany's position as regards the League, however, is frequently misjudged. Much too little regard is held to the fact that we cooperate in numberless economic, technical, social, humanitarian, and other activities of the League, and have never refused our cooperation, even though the financial necessity of the Reich may have limited its extent.

"On the other hand, co-operation in the political questions with which the League deals has been constantly denied us by certain States, which have great influence in Geneva. We do not obtrude our co-operation, but we take note of the fact that certain political plans which are being worked out at Geneva without German participation, such as the drafting of the guarantee pact—which revives the system of military conventions in the era of the League of Nations—are unmistakably directed against Germany."

I give these remarks of the German Chancellor without other comment than that I believe him to be sincere, and that his views are undoubtedly shared by a vast majority of moderate Germans.

In conclusion, Herr Stresemann confirmed my statement of yesterday, that a new Note is about to be sent to the Reparations Commission, but he declined to discuss its contents.

RUHR DEBACLE.

GERMAN VIEWS PUT BEFORE FRENCH PREMIER.

PARIS, Wednesday.

Herr Von Hoesch, the German *Charge d'Affaires*, called on M. Poincaré this morning, and had a conversation with him lasting nearly an hour.

No statement, official or otherwise, has been so far issued, possibly owing to the fact that the Premier has had no time to consult with his colleagues.

It is gather, however, that the interview proved to be less important than had been predicted this morning, and that, in fact, it leaves the situation and the points of view of the two Governments unchanged.

The general question of reparations was, I believe, not directly discussed, and conversation turned rather upon conditions in the Ruhr, and, in particular, on the *debâcle* which has arisen following on the declaration of the German Government that it could not finance the deliveries in kind on reparations account which the Ruhr industrialists are ready to resume.

It is evident that should this prove the last word on the subject the cessation of passive resistance, whatever its moral significance, can be of small practical value to France and Belgium.

NEW MAYOR OF LIMERICK.

INTERNEE ELECTED.

At a special meeting last night, the Limerick Corporation proceeded to elect a Mayor to hold office for the remainder of the term, consequent on the resignation of Alderman O'Mara.

Councillor M. Barry proposed the election of Councillor Robert De Courcey, and was seconded by Councillor James McInerney, who said that if they elected Mr. De Courcey, who was in internment, he would be of great benefit to the city in the schemes of reconstruction, owing to his professional calling as a civil engineer.

The Chairman declared Councillor De Courcey elected.

Councillor P. O'Flynn protested against the election of a man the activities of whose party had, it was alleged, caused destruction in the city amounting to a quarter of a million of money.

Councillor M. Barry moved a resolution asking for the release of Mr. de Valera and the other political prisoners and the elimination of the Oath of Allegiance.

The resolution was declared passed.

HOPE FOR THE FUTURE.

BISHOP DAY ON THE LOSS OF GOOD CITIZENS.

FROM OUR OWN CORRESPONDENT.

KILKENNY, Wednesday.

Speaking at the Ossory Diocesan Synod, in the Chapter Room, St. Canice's Cathedral, yesterday, the Right Rev. Dr. Day referred to the losses the diocese had sustained through death and resignation during the past twelve months.

"There are other members," he added, "who are not in their places to-day—Major Hamilton Stubber, who has resigned his position of Honorary Diocesan Treasurer, as he has felt obliged to leave the country; the Earl of Desart, one of the Diocesan Nominators, whose residence has been burnt to the ground; and the Earl of Bessborough, whose house has also been burnt.

"It makes one very sad to think of such men as these being driven from the country—men of high character and intelligence, good citizens, and large employers of labour, men who loved Ireland and who wanted to serve her. The loss of such men to both our country and our Church is very great.

"In spite of our losses, we have reason for thankfulness as we compare the condition of the country to-day with what it was this time last year.

"The fighting has stopped; a strong, settled Government has been established, and although there is still a considerable amount of labour trouble, which has done much harm to trade, yet, men and women are going about their business, and there seems to be a general desire to settle down to work, and to try to restore the prosperity and credit of the country.

"I always felt that pessimism is an evil thing, which must be fought against and overcome. After all, pessimism is only another name for lack of faith in God. Let us face the future with a good heart, determined to live in our own country, determined to do all in our power to serve it, and trusting in God."

The Bishop added that he had received an opinion from the solicitors of the Representative Church Body that the incumbent of a parish cannot become purchasing tenant of his glebe land under the new Land Act.

In view of the political situation, the King of Greece has postponed his journey to Belgrade.

HUNGER STRIKE.

GOVERNMENT'S POLICY UNCHANGED.

MR. STACK'S CONDITION.

At a concert held in the Dublin Mansion House in connection with the Ard Fheis of Sinn Fein last night it was announced that 440 prisoners were on hunger strike in Mountjoy Prison, and that Mr. Austin Stack was in a weak condition.

According to information obtained from official sources, there are 564 male prisoners at present in Mountjoy Jail. About 400 of them are on hunger strike. All the prisoners are supplied with food in their cells three times a day, and there is an abundant supply of drinking water.

The leaders in connection with the recent disturbance who were removed to Arbour Hill Military Prison are now again in Mountjoy.

There have been 28 releases from this prison since the 6th inst., and the Governor holds orders for the release of 13 more, but he cannot act on them because the prisoners will not answer their names or obey any command or instruction given them by the prison officials. Quite recently over 60 releases were held over for a month for the same reason.

There are only seven prisoners in the hospital, and they were suffering from minor ailments before their arrest. The fact that the number in hospital is so small is claimed as an indication that the hygienic conditions of the prison is good.

The recent troubles arose because the prisoners would not obey orders. It is stated that in enforcing discipline no actual hurt or injury was inflicted upon any of them. It is true that water from a hose was turned on them when they proved obstreperous.

The hunger strike is now admitted, said an official, to be, not a protest against conditions in the prison, but in the nature of a demand for unconditional release. On that question the policy of the Government is unchanged.

SINN FEIN DEMONSTRATION

MARCH TO ARBOUR HILL STOPPED BY MILITARY.

At the conclusion of last night's meeting of the Ard Fheis, a procession of several hundreds of the delegates assembled outside the Mansion House, and marched along the Northern quays towards Arbour Hill Barracks, where it was intended to keep an all-night vigil.

When the procession reached Sarsfield quay at 12.30 a.m. it found its further progress barred by a cordon of military. The delegates protested vigorously at being allowed to proceed no further, and then knelt down and prayed, and sang hymns.

The procession was about to reform when the military intimated this could not be allowed. The demonstrators then dispersed into small groups, which lingered about the quays until an early hour this morning.

A number of men and women commenced a vigil outside Mountjoy Prison shortly after midnight, and were still there at a late hour this morning.

PLACES OF AMUSEMENT TO BE PICKETED.

It was decided by the Ard Fheis yesterday to picket places of amusement throughout Ireland from to-morrow, until the political prisoners are released.

THE HUNGER STRIKE.

We have received a letter from Mrs. Maud Gonne MacBride, who declares that the hunger strike in Mountjoy Prison was "the only thing left for the prisoners to do." She declares, further, that conditions in the prison were so bad that the men were in danger of losing their reason, and contrasts their treatment with the extreme kindness which the women hunger-strikers received recently at the hands of the doctors and nurses in Kilmainham.

NO ASSETS.

AFFAIRS OF THE HON. W. L. CARSON.

At the London Bankruptcy Court yesterday Mr. William Henry Lambert Carson, described in the receiving order as the Hon. W. L. Carson, attended for a public examination on accounts showing liabilities at £904, with no assets.

Mr. Carson stated, in reply to the Official Receiver, that from 1905 to August, 1914, he was in employment, latterly as a journalist at a salary and commission averaging £250 a year. He then joined the Army, and served till January, 1918, when he was discharged owing to wounds, with a pension of £1 a week, which he shortly afterwards commuted. August, 1920, he rejoined the Army, and served till September, 1921, since when he had been variously employed, latterly as a billiard marker at a salary averaging £4 a week.

He attributed his failure to having lived in excess of his income prior to 1914, and to having guaranteed the debts of another person. The furniture at The Hollies, Brighton, his wife's address, was, he said, claimed by his father.

The examination was concluded.

PENSION SPENT ON DRINK.

EX-POLICEMAN'S FAMILY NEGLECTED.

In the Dublin Police Court yesterday James J. Brennan, an R.I.C. pensioner, was charged with neglecting his wife and three children, who live at 43 Hawthorn terrace, Arbour Hill. The defendant was stated to have no fixed address.

Mrs. Brennan verified a former deposition to the effect that she had three children, aged 11, 10, and 6 years, respectively. Her husband had a pension of £160 a year. He was addicted to drink, and lodged vouchers for his pension in a publichouse in advance.

An Inspector of the National Society for the Prevention of Cruelty to Children said that the defendant had no money; his pension up to January next had been spent. He had agreed to pay his wife and children 35s. a week, but did not carry out the agreement.

Mr. Lupton—Why should I not send this man to jail? He agreed to pay his wife 35s. a week. I bound him to the peace, and I have since seen him blind drunk in the street, so that is the way he is supporting his wife. This is the third time now.

It was stated that if the defendant was sent to prison his pension would lapse.

The magistrate said that it was a great shame that a publican should take the man's pension, and give him drink. An order was made that defendant should pay £2 a week towards the maintenance of his wife and children, and towards the reduction of the arrears, the first payment to be on Saturday.

The defendant said that he was a man of good character, but was the victim of circumstances.

"VERY OFFENSIVE."

EX-ARCHDEACON FAILS IN SLANDER ACTION.

The hearing concluded in the King's Bench Division, London, yesterday of the action for alleged slander brought by ex-Archdeacon Wakeford against Mr. Henry Wright, managing clerk of the firm of solicitors acting for the Bishop of Leicester in the Consistory Court proceedings against the plaintiff.

After the hearing of evidence, in the course of which the ex-Archdeacon denied that he was ever guilty of adultery, and the defendant denied making statements about the plaintiff as alleged,

Mr. Justice Darling, summing up, said that the action seemed to be part of the plaintiff's propaganda. The plaintiff had admitted acting for the films, dressed up as an Archdeacon. It was all very offensive, and the jury were simply being asked to do a piece of film-acting.

The jury found in favour of the defendant, and added a rider that it was their unanimous opinion that the case should never have been brought into Court. Judgment was accordingly entered for the defendant with costs.

THE DOCKERS' STRIKE.

RESULT OF BALLOT IN THE PROVINCES.

GOVERNMENT'S TERMS ACCEPTED.

The following official statement was issued in Cork yesterday :—

"The Amalgamated Transport and General Workers' Union, having referred the President's proposals for a settlement to its members at the ports of Waterford, Dundalk, and Drogheda, informs the Ministry of Industry and Commerce that its members are in favour of accepting the proposals.

"The Ministry expects that, if the proposals are to result in a national settlement, the other parties concerned will have come to that decision by the beginning of next week."

An *Irish Times* representative learned yesterday that the Amalgamated Transport Union controls the ports of Waterford, Dundalk, Drogheda and Galway, but Galway did not ballot, as there was no stoppage of work there.

The result of the ballot of outlying branches of the Irish Transport Workers' Union will probably not be announced until after the Dublin ballot takes place. It is believed, however, that a majority of the members at Cork, Limerick, and other ports favour the Government's proposals.

It is stated that the dispute is costing the Transport Union £6,000 a week in strike pay. Against that there is reported to be an income of £2,000. A "voluntary levy" has been imposed on workers by the Strike Committee, but it is far from popular, and in many cases is being paid only under compulsion.

CRANEMEN STILL IDLE.

The men who work the electric cranes of the Dublin Port and Docks Board are still idle, and the unloading of chartered vessels is, consequently, hampered.

NO CATTLE SHIPMENTS.

In order to give those concerned a further opportunity of coming to an agreement, the Irish Cattle Traders' Association decided not to run a cattle boat from Dublin this week. This decision was announced in yesterday morning's papers, but the strikers apparently thought that an attempt would be made to ship stock by the Lady Brussells, of the British and Irish Steam Packet Company, which arrived in the Liffey in the morning.

Accordingly they assembled in force at the North Wall, and a picket of strikers boarding the vessel called off the crew, who were marched to Liberty Hall.

There was a large force of police on duty in the vicinity of the London and North-Western Railway Company's premises, and also in the neighbourhood of the British and Irish Steam Packet Company's sheds at the North Wall. Opposite the entrance to one of the cattle yards was a lorry of National troops. Some cattle for shipment were diverted to other channels, and in view of the closing of so many important markets across the Channel, the indications are that to-day's Dublin market will be dull. The Lady Brussels left the Liffey light last evening.

CORPORATION RESOLUTION.

The Dublin Corporation Waterworks and Markets Committee passed the following resolution at their meeting on the 16th inst. :—"The Markets Committee deprecates the unfortunate interference of the cattle traders in the present lock out at the Port of Dublin, and trusts they will discountenance any proceedings of a nature calculated to embitter feeling and increase the difficulty of an amicable settlement of the dispute. Copies of this resolution to be sent to the Press, and to the Salesmasters' Association, the Cattle Shippers' Association, and the Farmers' Association."

Seven vessels from the Mersey arrived in the port of Dublin yesterday with cargoes. Outwards general goods and other cargo were being shipped. Several colliers were also being discharged, and altogether there was a good deal of employment on both sides of the river.

NO DEVELOPMENT AT CORK.

There was no development yesterday in the situation with regard to the Cork Labour disputes. The ballot of the dockers has now been taken in Cork, Waterford, and also in Limerick, and all parties in the South are awaiting the result of the Dublin meeting, which is to be held to discuss the advisability of taking a ballot in the capital. The results of all the ballots should be available on Monday evening. Meanwhile the situation in Cork remains unchanged.

SOUTH DUBLIN ELECTION.

REPUBLICAN MEETINGS.

In connection with the campaign in support of Mr. Michael O'Mullane, Republican candidate for Dublin City South, meetings were addressed by the candidate and many other speakers last night.

At Hamilton row Madame Markievicz presided over a fairly large gathering. She restated the Republican programme, which included, amongst other things, that the children shall be their first care, the aged to be the next, and to building up of the manhood of the country on co-operative and progressive lines. She asked them to vote and work for Mr O'Mullane.

The Rev. Father Fagan said that it took 4,000 workingmen, working for fifty-two weeks in the year, and saving 5s. a week, to support and pay Mr. T. M. Healy. Yet Mr. Healy, in his speech from the throne, said that there should be economy, beginning with the labourers' wages.

Meetings, which were addressed by the candidate and other speakers, were also held at Chapelizod, The Ranch, Ring street, the Tramway Terminus, Inchicore, and East James's street.

DUBLIN BY-ELECTIONS.

Monday next, the 22nd inst., has been fixed for the nomination of candidates for the vacant seat in the representation of the National University in the Dail. Only two candidates have yet been named—Mr. P. McGilligan and Miss Agnes O'Farrelly. The Republican party has as yet given no indication of its intentions with regard to the contest. The polling, if any, will be held on November 2nd.

In South Dublin both the Government Party and the Republican Party are actively pushing forward their arrangements for the polling, which will take place this day week, the 25th inst. On Sunday next there will be a large public meeting of the supporters of Mr. Hugh Kennedy, Attorney-General, on College Green at 3 o'clock. It will be addressed by President Cosgrave, General Mulcahy, Mr. Blythe, Mr. O'Higgins, and the candidate. The chair will be taken by Senator George Nesbitt.

Several meetings are being held all over the constituency in favour of Mr. O'Mullane, the Republican candidate.

ESCAPED PRISONERS.

STORIES IN DUNDALK.

All day yesterday a strong rumour was current in Dundalk to the effect that during Tuesday night a number of political prisoners who had been undergoing imprisonment in Dundalk Jail succeeded in making their escape. There are many stories afloat as to the number that got away. The general belief is that about a dozen men gained their freedom, and that they did so, not by crossing the wall, as was at first reported, but by getting through a back gate which leads to Ardee road.

It is surmised that the men, having got through the gate, made their way across the fields which adjoin the railway line. No official intimation has been received of the occurrence, and in some quarters the story is denied.

THE LATE M. MANEYROL.

Yesterday morning an aeroplane carrying the remains of M. Maneyrol, the victim in Saturday's flying accident at Lympne, left Lympne Aerodrome for Paris. The coffin was draped with the French flag, and the machine carried a number of beautiful wreaths, including tributes from the Duke of Sutherland, the Royal Aero Club, and the British Air Ministry. The airman will be buried at Frossay, his native place.

INDIAN UNREST.

VICEROY'S SOLEMN WARNING.

FOOLISH PLANS.

SPOKE IN THE WHEEL OF PROGRESS.

SIMLA, Wednesday.

Lord Reading made an important speech to-night at a banquet given by the Chelmsford Club, at which about eighty guests were present, including Lord Rawlinson.

Sir Mahomed Shafi, member of the Governor-General's Council, said that the destructive forces generated by the non-cooperation movement had spent themselves, and constitutional activities were gradually replacing them. Touching the question of reforms, Sir Mahomed Shafi remarked that the pledge of the constitutional Government was beyond recall. He alluded to the difficulties still facing the Government, but said that England had given India her best brains, and, if anyone could solve the problems, Lord Reading could do so.

CO-OPERATION ESSENTIAL.

Lord Reading said that it had been his special charge to assist and guide India to further progress in Parliamentary institutions. India's progress depended mainly on the co-operation of the people, and the impression produced in the British Parliament when the reforms again came before them for consideration. Sometimes he wondered if those aspects were always present in the minds of those who deserted India's progress.

He could not view with complete unconcern the various propositions and suggestions indicating actions which might be adopted when the newly-elected Legislative Assembly commenced its session. He wanted solemnly to warn any who might enter the assembly for the purpose of wrecking the Constitution that this could only achieve, at its highest realisation, the paralysis of the reformed Constitution. It would be checked in its onward march, and it would be a severe blow to the reforms, but it would not paralyse the Government, for this would continue as before, only the reformed Constitution would be in abeyance. And what would be the effect on the British people and those who had persistently striven for representative government?

Referring to the proposals for India's withdrawal from the Empire Exhibition (in London next year), and for the boycott of British goods on account of the Kenya position, he said that the Secretary of State would have the fullest opportunity to represent India's views regarding immigration rules. Again, he was troubled as to the effect the boycott proposal would have on the British public and Parliament. By withdrawal India only would be the sufferer, and in doing so there was nothing to gain, and everything to lose.

The boycott would absolutely fail in its intended effect, and would not advance India's cause.

It would be far better, continued Lord Reading, to trust to the sense of fair play and justice which was so strong a characteristic of the British people.

MAHARAJA'S ABDICATION.

Alluding to the abdication of the Maharaja of Nabha, he said that the relations of the Government with ruling princes were eminently satisfactory. Recently, however, the dispute between the Maharaja of Patiala and the Maharaja of Nabha had rapidly approached a menace to the King's peace. He then recounted the action taken by the Government, and related how, before the report of the inquiry was concluded, the Maharaja on his own initiative proposed to sever his connection with the administration of the State.

Finally, the Maharaja's proposals were accepted, subject to some minor amendments. With regard to rumours that the Maharaja would be restored to power in a few years' time, he did not want any illusion in this respect. The Maharaja's rule had ceased, and in due course his son would succeed.

Finally, he said, he hoped that Hindu-Muslem relations would improve, and that some day the differences would completely disappear. Every true friend of India should try to promote the unity of the various peoples, so that all could march in the road of progress.—(Reuter.)

THE SIKH LEAGUE.

JULLUNDHUR, Wednesday.

As a sequel to the prohibition by the Jullundhur magistracy of the holding of political meetings and the making of speeches for ten days, the Sikh League had postponed its session *sine die*. The police have surrounded the pandal temporary building, and have posted a guard at the railway station. The delegates are leaving Jullundhur quietly. Mahomed Ali and Dr. Kitk, of the Congress leaders, arrived this morning, and are conferring with local leaders on the situation. The city is not excited.

LAHORE, Wednesday.

Arrests of the ringleaders of the Sikh Gurdmara Committee continue without disturbance, though the agitation at Jaito and Nabha is proceeding. An aeroplane has been flying over the Sikh districts during the last few days dropping leaflets correcting statements, and emphasising that there will be no interference with purely religious activities.—(Reuter.)

ARRIVAL OF DONOGHUE IN NEW YORK.

PAPYRUS'S CHANCES.

IRISH TIMES FOREIGN SERVICE.

FROM OUR OWN CORRESPONDENT.

NEW YORK, Wednesday.

Steve Donoghue, who is to ride Papyrus in the big race on Saturday, which has been fixed for four o'clock, declines to forecast the result of the match with the American horse Zev. He said that he preferred to reserve his opinion until after he sees the track over which the race is to be run and rides Papyrus in a test.

"I think," he told the newspaper men, "Papyrus is undoubtedly the best horse on the English Turf to-day. We may not win on Saturday, but we shall make a good race of it."

In a mile and a quarter test match with Bar Gold Papyrus made the distance in 2 mins 10 2-5 secs. The betting against Papyrus has shifted slightly, quotations now being nine to 5 against Papyrus. In some places, however, two to one is still being offered.

The experts say that Papyrus is in excellent health. He is eating well, and there is no complaint on the score of his appetite. The cool weather is in his favour, although at times it is much warmer than at Doncaster previous to the running of the St. Leger, according to Dr. V. Pride-Jones.

INTERESTED SPECTATORS.

An Exchange Company's message says:—Several hundred people watched Papyrus for an hour and a half yesterday morning. He first walked a quarter of a mile with Banham up, and Bar Gold leading. Papyrus was in fine fettle and danced about. Donoghue mounted and walked him for a mile and a half, then cantered for a short spell.

Meanwhile Zev galloped for a mile and a half. No time was taken.

THE PRINCE'S CHIVALRY.

OTTAWA (By Mail).

A typical instance of the chivalry of the Prince of Wales and his consideration for the welfare of the returned soldiers was displayed here when the Royal visitor, who was riding in a taxi to the golf links, saw a crippled ex-Service man accidentally pushed from the pavement by the crowd, who were eager to catch a glimpse of the Prince. The Prince ordered his chauffeur to stop, picked up the ex-soldier, retrieved his hat for him, shook hands, and departed.—(Reuter.)

During a football match at Cleveland, Ohio, yesterday a player was choked to death by a piece of chewing tobacco which stuck in his throat.

ARMISTICE DAY COMMEMORATION.

GENERAL OBSERVANCE IN THE CHURCHES.

OFFICIAL STATEMENT.

The following official announcement was issued last night :—

Inasmuch as Armistice Day falls this year on Sunday, November 11, the question of its observance has been under the consideration of His Majesty's Government, who have taken the opinion of His Majesty the King, and have been in communication with the Archbishop of Canterbury and the representatives of other religious denominations. It has been decided that there shall be no change in the day or in the hour of observance. It will not be possible to hold the religious ceremony at the Cenotaph on this occasion, since it will be replaced by the Church Services being held throughout the United Kingdom at that hour, but the annual ceremonials at the Cenotaph, as laid down in 1920, and as carried out in the last two years, will be resumed in the next and succeeding years.

On Sunday, November 11, the ecclesiastical authorities have been asked to announce that their Services will be held at 10.45 a.m., or such other earlier hour as may be convenient, so as to ensure that there shall be everywhere a pause in the Service at 11 a.m., when the two minutes' silence will be observed in every place of worship in the Kingdom.

Local authorities, communities, and individuals will be at liberty to observe the same pause outside the churches in such manner as they may think desirable.

His Majesty the King, attended by the Prime Minister and the Cabinet, and by the Prime Ministers and representatives of the Dominions and India now in England, will be present at a special Service to be held in Westminster Abbey at 10.45 a.m. on that day. The arrangements for this Service are being made by the Dean of Westminster. The concluding stage of the Service will take place at the gravestone of the Unknown Warrior, in the nave of the Abbey, where His Majesty will deposit a wreath on behalf of himself and the Empire as a whole.

The public will be at liberty to lay their wreaths upon the Cenotaph in Whitehall without interruption throughout the day, and the necessary arrangements will be made by the police for the regularisation of traffic.

LAND PURCHASE IN THE NORTH.

TOTAL COST ESTIMATED AT £8,000,000.

4½ PER CENT STOCK.

The Committee which was appointed some months ago to recommend a scheme for the completion of land purchase in Northern Ireland issued its report yesterday.

The Committee, the report states, adopted the report of the sub-committee of the Irish Convention, made on the 23rd January, 1918, as the basis of deliberations. This report recommended that the tenant should pay a percentage of his existing rent (fixed by counties), and that the landlord should receive payment in 5 per cent. British Guaranteed Stock, redeemable by periodical drawings, with 4 per cent. sinking fund, and a rate of bonus varying inversely with the number of years' purchase.

THE SINKING FUND.

The rate of interest on Government borrowing having fallen considerably, the Committee thinks that the State should pay the same amount in cash bonus as it would have paid under the Convention terms. It considers that, on the whole, the best plan is to keep the sinking fund at 5s. per cent. The effect of this would be to make the duration of the tenants' annuity about 66½ years, and to reduce the landlords' income by about 8s. per cent.

The Committee recommends payment in 4½ per cent. Stock, redeemable by periodical drawings with a sinking fund of 5s. per cent., the percentage of rent payable by the purchaser as annuity and the bonus per £100 rental remaining unchanged.

Details are given indicating that there are between 28,000 and 29,000 holdings in Northern Ireland, and if these figures are correct the purchase value of the rental under the scheme might be estimated at not more than £5,500,000 and the bonus at £650,000. The Northern Government and the Land Commission are inclined to put these figures somewhat higher.

A LIBERAL ESTIMATE.

At the average price per acre in Northern Ireland under the Acts 1903-1909, converted to a four-and-a-half per cent. basis, the purchase money for one million acres would be about £7,250,000, and, making the most liberal allowance for any possible under-estimate in these figures, the Committee do not see how the total issue could reach a higher figure than £8,000,000.

The stock would be issued gradually over a term of years from 1924 onwards.

As for the method of finance to be adopted, the choice seems to lie between 5 per cent. War Loan and the creation of a new 4½ per cent. stock.

In regard to untenanted land, the Committee recommend that the Convention's proposals be adhered to, the compulsory powers of the Land Commission to be retained, with modifications. The payment, however, should be made in stock, as in the case of tenanted land.

In the absence of objection from the landlord or tenant, non-judicial rents should be taken as second term judicial rents, and in the event either party objecting the Land Commission should fix a fair rent, subject to appeal to the Judicial Commissioner.

MINERAL RIGHTS.

The Committee recommends that the Land Commission should be empowered to acquire compulsorily any bog the property of the vendor, resort to which is necessary to the tenant purchaser of an adjacent holding.

It is also recommended that, in addition to the mineral rights reserved to the vendor under the 1903 Act, all mineral rights (except stone, gravel, sand or clay) should remain the vendor's property, if it is shown to the satisfaction of the Land Commission to possess a substantial value.

Shooting rights should pass to the tenants or the Land Commission, unless otherwise agreed, and fishing rights should be reserved to the landlord upon his application, if not applied for he be retained by the Land Commission when considered of national importance, as recommended by the Convention Sub-Committee.

CARL ROSA OPERA.

"MADAM BUTTERFLY."

Puccini's "Madam Butterfly" was performed by the Royal Carl Rosa Opera Company before a "full house" at the Gaiety Theatre, Dublin last night. The success of this opera depends to a large extent on "Butterfly." Miss Eva Turner was wholly satisfactory. Her singing was rich and pure, without a suggestion of *vibrato*, whether expressing joyous abandon or heart-breaking grief. Her really fine performance made a deep impression on the audience.

Mr. Ben Williams, who played Pinkerton, possesses a rich tenor voice, which blended well with Miss Turner's; Mr. Booth Hitchen, as the Consul, also deserves special mention, although all the members of the supporting cast were good.

The orchestra, under the baton of Mr. Hubert Bath, was notably sympathetic throughout.

To-night—"Carmen."

DR. M. R. O'MALLEY.

One of Belfast's oldest and most respected medical practitioners has passed away in the person of Dr. M. R. O'Malley, J.P., whose death took place yesterday at his residence, "Alberta," University road, after a protracted illness. The deceased gentleman enjoyed a very extensive practice. Mrs. O'Malley pre-deceased him a couple of years ago. His son, Dr. F. J. O'Malley, enjoys a wide practice in the City of Belfast.

DEFENCE OF THE EMPIRE.

CONFERENCE & NAVAL PROBLEMS.

BATTLESHIPS' WORLD TOUR.

FROM OUR SPECIAL CORRESPONDENT.

LONDON, Wednesday.

The Imperial Conference to-day considered questions connected with the naval defence of the Empire. Those present included General Mulcahy, representing the Irish Free State, who was accompanied by General M'Mahon, Chief of the Staff, and several officers of the Free State forces.

Mr. Baldwin presided. The opening statement was made by Mr. Amery, First Lord of the Admiralty, and questions were answered by Earl Beatty, First Sea Lord. The discussion is to be resumed to-morrow afternoon at the Admiralty.

No information was available as to the nature of the discussion on naval defence this morning, but one announcement of considerable importance was made. It was to the effect that the Board of Admiralty, with the approval of the Government, is preparing to send a powerful squadron of ships of war on an Empire tour.

The squadron will consist of Britain's two most powerful battleships, the Hood and the Repulse, and a number of light cruisers and smaller craft. It is hoped that the squadron will be able to leave Plymouth or Portsmouth on some date in November. It will proceed down the West Coast of Africa, and call at Capetown. From there it will go up along the East African coast, calling at, or off, British ports. Thence to Singapore and Australia.

From Australia the squadron, after visiting New Zealand, will voyage across the Pacific Ocean, probably calling at Fiji or Samoa, and staying at Victoria, British Columbia.

This Navy in miniature will cross from the Pacific to the Atlantic Ocean by the Panama Canal. Voyaging northwards, it will visit Canadian ports, from whence it will proceed home.

The voyage is estimated to occupy ten months. When it is in Australian waters the British Squadron will join the Australian Navy in manœuvres and exercises. This is the most ambitious Naval tour that has been undertaken since President Roosevelt sent the American Fleet round the world.

At the Economic Conference, Sir Holford J. Mackinder, M.P., Chairman of the Imperial Shipping Committee, made an exhaustive statement on the work of that Committee since its formation, in the autumn of 1920.

TO-DAY'S LONDON PAPERS.

NEW PHASE IN THE RUHR.

RESPONSIBILITY OF FRANCE.

The Times, in a leading article, observes :—The Ruhr problem has assumed a new form, and it is by no means certain that the latest phase may not prove even more embarrassing and perplexing than the long period of troubled indecision, which has lasted from the beginning of this year. Europe has moved very far in 1923 from the formal presuppositions of the Treaty of Versailles. The German Government have abandoned passive resistance, and France may claim that she has achieved a fresh victory by her occupation of the Ruhr; but the real nature of this victory has still to be analysed; and its fruits have still to be gathered in. It is quite unwarrantable to assume that the steps taken by the German Government are in the nature of a new obstruction and a new pretext for refusing to pay reparations. The present German Government and the majority of the German people bitterly realise now that they lost the war, and are under an obligation to pay reparations. They would, no doubt, gladly pay at once a considerable sum in reparations, if, thereby, they could be saved from the ruin that threatens them.

It is perfectly clear, however, not only to the German people, but to every unprejudiced observer, that Germany is unable to pay reparations until she has carried through the drastic financial reform that her Government has now undertaken. The Allies will be fortunate if from the present tumult Germany emerges in such a state that the regular payment of a fixed sum in reparations will be possible. The more urgent problem is what is to happen in the Ruhr. Who is to finance the Ruhr industry now that German stocks of all categories have been set free to work under a régime of provisional foreign occupation? A very heavy responsibility is thrust upon the French Government, which so far has carefully abstained from indicating any plan or admitting any responsibility for the region which it has occupied.

OUTRAGE IN IRELAND.

AN ENGLISHMAN'S COMPLAINT.

A Correspondent, who signs himself "X," writes the following letter to *The Times* :—It has been represented to me by a number of people that in the public interest the following experiences of mine should be made public :—

On September 27th I had occasion to go to the Irish Free State on private business. While motoring with a companion along a by no-means unfrequented road, and not in an isolated part of the country, we were held up by armed robbers and stripped of everything except what we stood up in. On my admitting to being an Englishman I was called every filthy name that these beauties could lay their tongues to, and advised to leave the country at once and not to return.

I should add that I received much assistance later from a most unexpected source, but am unable to give details. For the same reason I cannot give my name for publication. Further, there could not have been any personal motive for the robbery. I had not been in the country since 1911, and had had no dealings there at any time until this occasion.

KILLED IN AEROPLANE ACCIDENT.

The Times states :—During night operations at Bircham Aerodrome, Norfolk, on Tuesday night, a twin Vickers Vimy aeroplane, carrying four passengers, crashed near the aeroplane sheds. Rowland

DAIL EIREANN COURTS.

FOOD PROSECUTIONS.

At the Dail Eireann Courts (Winding-Up) Commission yesterday, before Mr. Commissioner Devitt and Mr. Commissioner Power, several summonses at the suit of the Dublin Corporation which were listed for hearing by the judges of the Parish Courts as far back as July, 1922, but were not disposed of owing to the suspension of these Courts, came before the Commissioners to be dealt with. The summonses were in respect of new milk which was not of the nature, substance and quality of the article demanded, and the following fines were imposed:—

Bridget Markey, 42 Francis street (23.3 per cent. of fats abstracted from sample of milk)—Cautioned and ordered to pay 10s. costs.

Margaret Doyle, Balrothery, Tallaght (10 per cent.)—Fined £7 (one previous conviction).

Michael Burke, 35 Cuffe street (10 per cent.)—Cautioned and ordered to pay 10s. costs.

Patrick Nolan, Clifton Dairy, Terenure (13.3 per cent.)—Fined £2.

Same (6.7 per cent.)—Fined £2.

Stephen Keogh, Butterfield lane, Rathfarnham (23.3 per cent.)—Case dismissed, defendant having proved milk was sold as came from the cows.

Elizabeth Molloy, 50 Grand Canal street (6.7 per cent.)—Fined £10 (two previous convictions). Defendant produced a guarantee from the supplier as to the quality of the milk, and the Court informed her that she had a legal remedy against the person who supplied her with the milk.

When the case against William Gaynor, 50 Lennox street, was called, it was stated that the inspector who took the sample was interned, and the Court adjourned the case for a fortnight to enable notice of a writ of *habeas corpus* to be served on the military authorities and the Chief State Solicitor.

Robert Allen, 19-20 Lower Clanbrassil street, was summoned for selling 1lb. of butter containing 21 per cent. of water, the legal limit of moisture being 16 per cent. The defendant produced a warranty from the wholesalers as to the quality of the butter. A fine of £5 was imposed.

Mr. Bonass, solicitor, prosecuted on behalf of the Corporation, and Inspectors Tutty and Egan proved the cases.

AN APPEAL POINT.

Judgment was given by Chief Commissioner J. Creed Meredith, Mr. Commissioner Crowley and Mr. Commissioner St. L. Devitt in the case of Launders v. Power.

In this case Johanna Launders brought an application for compensation under the Workmen's Compensation Act, 1906, against Maurice S. Power in the District Court of Limerick, and an award was made of a weekly sum of £1, to continue during partial incapacity of the applicant or until reviewed in accordance with the Act and the rules of the Court. The respondent brought an appeal to the Circuit Court for the district of Limerick. There Johanna Launders submitted that no appeal lay to the Circuit Court in a workmen's compensation case, and a case was stated for the Supreme Court to decide this point.

Mr. Commissioner Devitt, in delivering judgment, expressed the view that, considering the Constitution itself, its deliberate policy was to give the appeal in law and fact to the Circuit Court. The appeal was rightly taken to the Circuit Court and should have been disposed of there. Maurice S. Power, the respondent, was entitled to his costs of this case stated. The Commissioner made it clear that no question was raised before them now as to whether there was power to state a case in this matter. They had heard and decided the case without considering this point, which might be raised before it, and as to which the Court expressed no opinion whatever.

IMPROVISED COURTHOUSE.

Mr. P. J. McCarthy, solicitor, Bandon, mentioned the case of Mrs. Catherine O'Brien, who claimed, under Section 17 of the Act, £120 in respect of the use of her house, "Overton," situated about two miles from Bandon, as a courthouse for the purpose of Dail Eireann Courts. The claim included money spent on provisions and compensation of the applicant, who is a widow, and her daughter for taking care of the premises.

The case was adjourned until the 6th November for the purpose of having detailed particulars of the claim before the Commissioners, and the Court agreed, when these particulars had been obtained, to list the case for hearing at a Circuit Court.

ADULT DEAF AND DUMB.

MISSION BAZAAR OPENED IN DUBLIN.

The "Bring Brightness" Bazaar, in aid of the Mission to the Adult Deaf and Dumb, was opened yesterday by Mrs. Ormsby-Hamilton, in the Gregg Hall, Dawson street, Dublin. There was a large attendance. It is hoped that the Bazaar, which will be continued to-day, will be a complete success, and that it will materially help to alleviate the distress of the deaf and dumb.

The Rev. R. Northridge, M.A., who presided, said that he thought there was nothing that should appeal more to the hearts of God's people everywhere than the needs and necessities of the deaf and dumb.

Mrs. Ormsby-Hamilton said that she was glad to see so many present and interested in the great Mission for the Deaf and Dumb. She hoped that that Mission would help the deaf and dumb to read the words of the Lord. She wished the Bazaar every success, and had great pleasure in declaring it open. (Applause.)

On the motion of the Rev. J. Tobias, seconded by the Rev. R. Bird, D.S.O., a hearty vote of thanks was passed to Mrs. Ormsby-Hamilton.

The stall-holders are as follows:—

Work Stall — Mrs. Peatt, Mrs. Hassell, Miss Elliott, Miss M. E. Elliott, Miss Berrie, Miss Storey, Miss Clendenning, Miss Parker, Miss J. Starkey, Miss Brereton, Miss Beattie, Miss H. Robertson. Variety Stall—Mrs. Maunsell-Eyre, Mrs. Bolster, Mrs. Weir, Mrs. King, Miss Hall, Miss Boyd, Miss Winslow, Miss Corrigan. Household and Pound Stall—Mrs. Boyd, Mrs. Cooke, Mrs. Egan, Mrs. Tough, Misses Faulkner, Miss Robertson, Miss Tough, Mrs. Patterson. Country Produce Stall—Mrs. Lewis, Mrs. and Miss Brown, Mrs. Ward, Miss Starkey, Miss Burland, Miss Ludlow, Mr. Valentine. Irish Industries Stall—Miss Griffin, Misses O'Connor. Sweet Stall and Bran Dip—Miss Cooke, Misses Donaldson, Misses Ludlow, Miss Keith, Miss Walshe, Miss Harding. Cake Stall—Mrs. Anderson, Mrs. Walshe, Mrs. Kane, Mrs. McClean, Miss J. Griffin. Refreshment Stall—Miss Shinkwin, Miss Maunsell-Eyre, Mrs. Robinson, Mrs. Matthews, Mrs. Armstrong, Mrs. Hosford, Miss D. Farren, Misses Drake. Ice Cream Stall—Mrs. Marino.

An interesting ceremony was witnessed in Bucarest on Monday, when the Crown Prince of Rumania formally opened an Anglo-Rumanian clinic, which has been established mainly through the efforts of Lady Muriel Paget, under the auspices of the London Committee of Friends of Rumania. Many people were present at the ceremony, including the Crown Princess and Lady Muriel Paget.

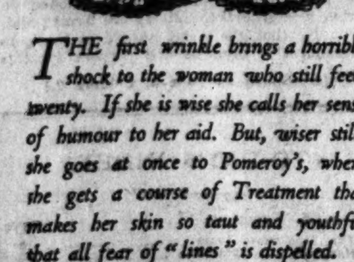

THE first wrinkle brings a horrible shock to the woman who still feels twenty. If she is wise she calls her sense of humour to her aid. But, wiser still, she goes at once to Pomeroy's, where she gets a course of Treatment that makes her skin so taut and youthful that all fear of "lines" is dispelled.

Mrs. Pomeroy Ltd.

67 Grafton Street, Dublin.

Make an Appointment To-day

Ask for N-K-M TABLE JELLY

MR. CHURCHILL'S BOOK.

(Continued from Page 7, Column 8.)

attack, although this process would involve at least three weeks' delay. The Army had in fact arrived too late and too ill-organised to deliver its own surprise attack, but in plenty of time by its very presence to tempt the Navy to desist from theirs.

On the 24th Sir Ian Hamilton and his staff sailed for Alexandria, whither all the transports carrying troops through the Mediterranean were directed. On this day also on the enemy's side an important step was taken. General Liman von Sanders had hitherto been the head of the German military mission to Turkey, but had not exercised any executive command. The distress and the apprehensions of the Turks, and the crisis of the operations, induced Enver Pasha on March 24 to summon General Liman von Sanders to Constantinople and to place in his hands the entire control of the Turkish forces available for the defence of the Peninsula. General von Sanders assumed the command on the 26th.

Lord Kitchener was Splendid.

It was with grief that I announced to the Cabinet on the 23rd the refusal of the Admiral and the Admiralty to continue the naval attack and that it must, at any rate for the time being, be abandoned. It was now again open to the Prime Minister, to Lord Kitchener, to the Cabinet, if they wished, to withdraw from the whole enterprise and to cover the failure by the seizure of Alexandretta. We had lost fewer men killed and wounded than were often incurred in a trench raid on the Western Front, and no vessel of the slightest value had been sunk. I could not have complained of such a decision however strongly I might have argued against it.

But there was no necessity to argue. Lord Kitchener was always splendid when things went wrong. Confident, commanding, magnanimous, he made no reproaches. In a few brief sentences he assumed the burden and declared he would carry the operations through by military force. So here again there was no discussion: the agreement of the Admiral and the General on the spot, and the declaration of Lord Kitchener, carried all before them. No formal decision to make a land attack was even noted in the records of the Cabinet or the War Council. When we remember the prolonged discussions, and study which had preceded the resolve to make the naval attack, with its limited risk and cost, the silent plunge into this vast military adventure must be regarded as an extraordinary episode. Three months before how safe, how sound, how sure would this decision have been. But now!

An Unanswerable Reply.

When Lord Kitchener undertook to storm the Gallipoli peninsula with the Army, he was under the impression that a week would suffice to prepare and begin the operation and that meanwhile Admiral de Robeck would continue a steady naval pressure upon the Turks which might reveal at any moment the weakness of their marine defences.

He was astonished at the date of the military attack having to be put off so late as April 14, and he sent there and then from the Cabinet room the following telegram to Sir Ian Hamilton:—

"March 23.

"I am informed you consider the 14th April as about date for commencing military operations if Fleet have not forced the Dardanelles by then. I think you had better know at once that I consider any such postponement as far too long, and should like to know how soon you will act on shore."

The General's reply was unanswerable.

Sir Ian Hamilton to Lord Kitchener.

"I have not yet named any date, as I considered that this mainly depended on the arrival of the 29th Division (see paragraph 2 of your formal instructions to me). . . ."

Paragraph 2 ran as follows:—

"2. Before any serious undertaking is carried out in the Gallipoli Peninsula, all the British forces detailed for the expedition should be assembled, so that their full weight can be thrown in."

Negative Forces at Work.

There was no more to be said. When Lord Kitchener had reversed the decision of February 16 to send the 29th Division, when he had countermanded and consequently dispersed its transports, when he had deliberately left the issue in suspense until March 10, when he had allowed the division to be embarked otherwise than in order for battle, he had tied his own hands inextricably. He had no choice now but to wait for weeks in the face of ever-accumulating dangers and difficulties, or to abandon the enterprise. This latter solution, however, he at no time entertained. On the contrary, he braced himself resolutely for the effort, and events continued to drift steadily forward.

Admiral de Robeck did not in the event pursue even the limited operations of which he had spoken in his telegram of the 25th. His energies and those of his staff soon became absorbed in the preparation of the comprehensive and complicated plans necessary for the landing of the Army. The Queen Elizabeth never fired a gun, and all ships remained inactive against the enemy for another month. From this slough I was not able to lift the operations. All the negative forces began to band themselves together.

The "No" Principle.

Henceforward the defences of the Dardanelles were to be reinforced by an insurmountable mental barrier. A wall of crystal, utterly immovable, began to tower up in the Narrows, and against this wall of inhibition no weapon could be employed. The "No" principle had become established in men's minds, and nothing could ever eradicate it. Never again could I marshal the Admiralty War Group and the War Council in favour of resolute action. Never again could I move the First Sea Lord. "No" had settled down for ever on our councils, crushing with its deadening weight what I shall ever believe was the hope of the world.

Vain was it for Admiral de Robeck a month later, inspired by the ardent Keyes, to offer to renew the naval attack. His hour had passed. I could never lift the "No" that had descended, and soon I was myself to succumb. Still vainer was it for Admiral Wemyss, when he succeeded de Robeck, to submit the Keyes plans and his own resolute convictions to the new Board of Admiralty. Vain was it for Keyes in October to resign his appointment as Chief of the Staff and hasten personally to London to plead with Lord Kitchener and my successor for permission to attack. "No" had won with general assent and measureless ruin.

The Navy Stands By.

Never again did the British Fleet renew the attack upon the Narrows, which, in pursuance of their orders, they had begun on March 18, and which they then confidently expected to continue after a brief interval. Instead, they waited for nine months, the spectators of the sufferings, the immense losses, and imperishable glories of the Army, always hoping that their hour of intervention would come, always hoping for their turn to run every risk and make every sacrifice, until in the end they had the sorrow and mortification of taking the remains of the Army off and steaming away under the cloak of darkness from the scene of irretrievable failure.

(To be continued to-morrow.)

The volume will be published in book form by Thornton Butterworth, Limited, at the end of this month.

This series of articles has been appearing daily in the "Irish Times" since October 8th. Back copies may be procured at our Head Office (Dublin), or at Branch Offices—108 Royal avenue, Belfast; 33 Marlborough street, Cork.

A "HOLD-UP" IN CORK.

CHARGE IN THE DISTRICT COURT

At a special District Court, at Cork yesterday, Henry Jeffers, Ninety-Eight street, was remanded on bail on a charge of having on the 10th October, while armed with a revolver, and in company with two other men unknown, at Penrose quay, "held up" Patrick Collins, an employé of Messrs. Guinness and Sons, brewers, with intent to destroy a motor lorry, the property of the company.

Only evidence of arrest was given. The accused when charged said—"I have nothing to say only that I am innocent."

THE ARD FHEIS.

RENEWAL OF BOYCOTT SUGGESTED.

PRISONERS' TREATMENT

The Ard-Fheis of Sinn Fein concluded with yesterday's session in the Mansion House.

When the delegates assembled at 10.30 a.m. Miss MacSwiney, who presided, said that she desired to announce that "as an example of how His Majesty's Free State Government desired to co-operate in achieving peace, all delegates staying in the Clarence Hotel had been searched on the previous night after leaving the meeting."

It was announced that Mr. Austin Stack had been elected as one of the Hon. Secretaries, and that Mrs. Brugha and Mr. S. O'Mara, Limerick, had been elected Hon. Treasurers.

A resolution re-affirming the Constitution of Sinn Fein was proposed by Dr. Kathleen Lynn and seconded by Miss Breen, Killarney. The resolution stated that the interpretation of the Constitution of the organisation should remain that which was given to it prior to the signing of the Treaty, and "that accordingly, until the international recognition of Ireland as an independent Republic has been secured, the aim of the organisation shall be, as before, to secure that recognition; and that it shall be the duty of all members of the organisation to labour to uphold the established Republic, of which Dail Eireann is the Government, to maintain the unity and independence of Ireland, to preserve the individual character of Irish citizenship, and to prevent its being merged into a common citizenship with the people of Great Britain, as subjects of the British Crown."

The resolution was adopted.

PRISONERS' DEPENDENTS.

Dr. Lynn also proposed and Mr. Dempsey (Mallow) seconded, the following resolution:—"That the Irish Republican Prisoners' Dependents' Fund is worthy of our best support and assistance."

Miss Kathleen Barry outlined a new scheme of organisation that had been put forward to help in the better administration of the moneys collected for the prisoners' dependents. The new scheme provided for the formation of brigade and battalion area committees. That did not mean, she said, that those committees would be under the control of the Army, but their connection with the Army was necessary, since most of the prisoners were of the Army, and such information as would be needed in individual cases could only come from the Army, which would have a representative on each of the committees.

A Northern delegate said that they in Ulster considered that they were being entirely neglected.

Dr. Barry replied that a committee had been, and was still, in existence in Belfast, and money was being sent to the different centres in the North in proportion to the amounts sent to the rest of Ireland. The scheme would be so modified in its application to the North that it would meet the special needs of the people there.

The resolution was adopted.

Other resolutions that were adopted recorded appreciation of "the magnificent defence of the Republic made by the Irish Republican Army; condemned the action of Sinn Fein's opponents in breaking the pact;" and demanded the immediate publication of all the documents dealing with the Anglo-Irish negotiations.

The Rathmines Sinn Fein Club put forward the following resolution:—"That this Ard Fheis sends greetings to the citizens of the Irish Republic in the six-county area; condemns the attempt to set up a Pale in the North-East of the province of Ulster; and urges upon the Standing Committee that special attention be paid to organisation there."

SUGGESTED REPRISALS.

Mr. T. P. McGinley ("Cu Uladh") said that he thought that the Ard Fheis should sanction a policy of reprisals against the Northern Government for their detention of prisoners. They ought to devise some means of bringing effective pressure to bear on them. He suggested the seizure and detention of leading Orangemen wherever opportunity offered; and, secondly, the application once more of the Belfast boycott.

The suggestions were greeted with loud applause.

Miss MacSwiney—I would like to ask the delegates when they clap these things what they mean by a policy of reprisals against Orangemen. Is not that an Army act, and have not you accepted the proclamation of the President and the order of the Chief of Staff to "cease fire"? How do you propose to carry out those reprisals? If you seize Orangemen in the six counties, why not seize Free Staters in the twenty-six counties?

While "Cu Uladh" was very sarcastic about their want of policy she claimed that he did not offer them any policy. The Irish Republican Army have declared the war at an end. We cannot have it both ways, no more than the Treaty people can. I have not yet met a Northerner whom I did not ask for a solution, and I never got anything but what was very vague.

Mr. William Shaw (Belfast) said that he considered that the boycott would be most effective.

A Derry delegate supported the suggestion.

Dr. Murphy, on behalf of the Re-organising Committee, said that they had been doing their best from the outset on the question of the North.

Mr. Conor Maguire said that they should express their disapproval of the document issued by the Catholic bishops of the six-county area. If the question were turned into a religious one, the national cause would suffer disaster.

A delegate said that there was no getting away from the fact that the real enemies of the country were the Protestants. (Interruptions.)

Mr. Maguire—That is the very attitude we ought to guard against and get away from. (Cheers.) He deprecated the efforts of the *Irish Independent* to side-track the question by making it appear a religious one.

Father Costelloe, Ashford, declared that he yielded to no man in his tolerance of another man's religion. The real opposition in the whole question came from the Freemasons.

A delegate protested that the matter was being turned into a religious one.

Father Costelloe—It is not; I repudiate the idea that it is. If a Protestant had his convictions and did not stick to them, he continued, he was doing wrong. The people in the South did not know the situation in the North. They would not get the respect of the Protestants until they stood on their own two feet. (Applause.) Let no Protestant think that he (the speaker) was out for intolerance. There was a definite proposition before them. England's substantial garrison in Ireland was composed of the Freemasons. He would tell the Ard Fheis that if the Sinn Fein organisation meant business they would have to face the position with truth and honesty.

The boycott, he thought, was an excellent thing, and it did not involve the use of the gun. It would co-ordinate the work of the organisation and bring unity. They were fighting for tolerance, and not intolerance. If the boycott were imposed it would teach the store shopkeeper that it was not profitable to stock Belfast goods.

The Chairman said that they would not agree to the Boundary clause. The solution of the problem was the unity of Ireland on the question of the Republic. It would never be settled on the religious question; it would only be settled on the question of Irish nationality.

The resolution was passed.

BISHOPS CRITICISED.

Dr. Kathleen Lynn proposed a resolution protesting strongly against the action of the Hierarchy in certain matters. These were in effect:—(1) "Denial of Sacraments to Republicans because of participation in or sympathy with the fight for the defence of the Republic"; (2) "Permitting the Sanctuary to be used as a political hustings"; (3) "Attempted moral intimidation of Republicans in claiming for them practical infallibility for their political pronouncements"; (4) "Injustice of allowing priests, whose political views coincided with their own, to take an active part in electioneering, while denying a similar right to priests sympathising with Republicans"; (5) "Refusal to allow the bodies of Republican dead to be brought into church"; a copy of the resolution to be sent to the Pope.

The Chairman asked that the resolution should be discussed by the delegates with a full consciousness of the dignity of their position as the children of the Church, obeying it in everything, but claiming their rights in the same share of political freedom as allowed to the people of every other country.

Mr. Little suggested that the portion of the resolution referring to the Pope was dictatorial, while being meticulous. They should "submit with profound respect that this is the Ard Fheis of Sinn Fein delegates from every part of Ireland," and then set forth its objects, the principal one of which was the "recognition of Ireland's God-given birthright of independent nationhood."

Father Costelloe asked what right had they as a political organisation to lecture a particular Church. Surely the Catholic Church had been more closely identified with the national struggle than any other Church. If they associated all the Churches it would be enough.

Mr. Sean O hUadhaigh suggested that they should appoint a small committee to consider the resolution and suggested amendments to see if they would compromise their position as a non-sectarian organisation.

The resolution was passed with the amendments suggested by Mr. Little and the following addendum:—"We respectfully and earnestly pray His Holiness to ensure that politics of every kind be excluded from the pulpit, and that he will bestow his Apostolic Benediction on our efforts."

The Chairman said that they should also protest against the insulting way in which Mons. Luzio was received by the Free State Government. He was met by them, she said, with studied disrespect. She mentioned that another delegation was being sent to His Holiness, and that the resolution just passed would be telegraphed that evening to the Pope.

OTHER RESOLUTIONS.

A resolution was passed, "condemning the treacherous murders, official and unofficial, of soldiers and citizens of the Republic."

Four resolutions relating to the detention of prisoners, and denouncing the Government's treatment of them, were also passed.

Mr. McLoughlin, a released prisoner, who, it was stated, had left Mountjoy on Sunday, came before the meeting and made a statement about the conditions prevailing in the prison. If the prisoners were not released before the week was ended, he said, many of them would be dead.

After a very lengthy discussion, it was decided that a manifesto should be sent out from the Ard-Fheis to the headquarters of the different trades and labour unions, to the heads of the Churches, and to all public bodies in the country. In addition, it was decided to circularise the Governments of Europe, informing them of the conditions, and, at the suggestion of the Chairman, apportioning the blame therefor on the British Government. A deputation also was appointed to wait on as many organisations and Churchmen as were immediately available.

A resolution was passed declaring that "the taking by any Irish citizen of an oath derogatory to or constituting a denial of the sovereignty or integrity of the Irish nation, is an act of disloyalty, and the taking of such an oath by a public representative or official is a grave act of disloyalty; that we protest against the taking of such an oath, even under duress, by a number of public representatives; and that we further protest against any attempt to impose the taking of such an oath as a condition precedent to the discharge of duty in any capacity, public or private, in Ireland."

The delegates passed another resolution affirming their allegiance to the Republic and "to the government and President of the Republic."

THE PRESS.

A resolution protesting against "the deliberate misrepresentation of Republican aims and activities in the Irish Press" was discussed with vigour and at considerable length. One of the delegates suggested, amidst applause, the burning in public of the *Irish Independent*, which, he said, was the root and origin of all the troubles of recent years. The *Freeman's Journal*, said another delegate, was "beyond redemption." The *Cork Examiner* was escribed as a "rag," and the *Irish Times* as a "consistent sinner." The *Irish Times*, said Miss MacSwiney, should be read, as it "did not pretend to be national." It was decided to institute a boycott against the papers, and delegates were asked to support *Eire* and other Republican organs.

DUBLIN CORPORATION APPOINTMENTS

Recent Successes gained by pupils of Rosse College, Stephen's Green, Dublin: Standard Clerks (May)—Miss M. McAsey, Mr. E. Joyce, Mr. A. Murphy; Typists (March)—Misses M. O'Neill, M. Coleman, E. Lightfoot.—(Advt.)

NEWS IN BRIEF.

New Australian Senator. — A Reuter's Sydney message states that both Houses of the New South Wales Parliament have elected Mr. Massey Greene to fill the vacancy in the Commonwealth Senate caused by the death of Senator Mullen.

Overhauling the Mauretania.—It has been decided to overhaul the Cunard liner Mauretania at Southampton this winter, instead of at Newcastle. The vessel, which needs to have her turbines rebladed, will make one more round trip before being taken out of commission.

Murder Conviction to Stand.—The London Court of Criminal Appeal yesterday dismissed the appeal of Robert Alfred Sheppard against his conviction for the murder of Florence Lilian Jones at Tottenham. The woman was found dead with a gas tube lying beside her, and a piece of cloth tied round her throat.

Relieving Officer Sent to Prison.—At the Monmouthshire Quarter Sessions yesterday Thomas John Finnis, relieving officer to the Newport Board of Guardians, was sentenced to eighteen months' hard labour for stealing £2,511 belonging to the Guardians. The prisoner was recently found with his throat cut at Portsmouth.

British Palestine Mandate.—An Exchange New York telegram states that the American Jewish Congress on Tuesday night adopted a resolution, drawn up by Mr. Israel Zangwill, insisting on the British Government fulfilling its mandate under the League of Nations for the building up of a Jewish national home in Palestine.

Six Months for Infanticide. — Found guilty at Berkshire Assizes yesterday of infanticide in respect of the death of her six weeks old son, Mary Dorothea McConnell, 39, was sentenced to six months' imprisonment in the second division. The body of the child was found in a postal packet, with a livid mark encircling the neck. The prisoner was stated to be a native of County Cork.

British Farmers for Canada.—According to a Reuter's Toronto message, Mr. R. B. Walker, a representative of the Amalgamated Farm Workers of Great Britain, who is reported from the Labour Congress at Portland (Oregon), said that he had changed his views regarding emigration to Canada, and he would for the future co-operate to the fullest extent in placing British farmers on Canadian lands.

WEATHER FORECAST.

General Inference. — A large anti-cyclone, centred over the Continent, covers the greater part of the British Isles, and a depression is indicated to the west of Iceland. Winds will be mainly from south and south-west, with fair weather, apart from occasional local showers in the extreme North, and rather high day temperatures for the time of year.

N.W. and N.E. Ireland. — Moderate south-westerly wind; fair to cloudy, occasional local showers; visibility moderate to good; rather warm.

S.E. and S.W. Ireland. — Moderate south-westerly wind; mainly fair; visibility moderate to good; rather high day temperature for the time of year.

South-West Seaboard, Mouth of Channel to South-West Ireland. — Light southerly to south-easterly winds; fine; some coastal mist; sea smooth.

Irish Sea and St. George's Channel; North-West Seaboard, Northern Ireland to Hebrides. — Moderate south-westerly wind; cloudy; occasional local showers; visibility moderate to good; sea slight.

Dixon and Hempenstall, Barometers and Forecasters, 12 Suffolk street, Dublin.—(Advt)

BAROMETER.

Dublin—Wednesday (5 p.m.)		30.30

SUN.

To-day	Rises	6.55	Sets	5.24
To-morrow	„	6.57	„	5.22
Lighting-up Time				6.24

HIGH WATER.

DUBLIN.

To-day	Morning	6. 0	Evening	6.29
To-morrow	„	7.17	„	7.42

BELFAST.

To-day	Morning	5.35	Afternoon	5.54
To-morrow	„	6.47	„	7.14

QUEENSTOWN.

To-day	Morning	—	Afternoon	0. 9
To-morrow	„	0.37	„	1.32

CITIZENSHIP OF FREE STATE.

THE PEOPLE'S DUTY.

Addressing a meeting of the Ard Chumann of the Cumann na nGaedheal at Rutland square, Dublin, last evening,

Mr. Ernest Blythe, Minister of Finance, said that they had now to discuss in a sense greater tasks than they had in the old days. It was just as necessary as ever that the people should be aroused and interested to work for the good of the Irish nation.

There was the whole question of re-Gaelicising the country, and if that could not be accomplished he for one believed that all that had been accomplished heretofore would surely be undone.

FREEDOM'S BURDEN.

Mr. Seamus Hughes, in the course of a lecture on "The Burden of Freedom," said that since the taking over of the country from the British all the depths of their national and social conscience had been sounded, and the process had revealed the shallow outlook of the masses, the rawness of their democracy, and the rareness of those civic virtues which were essential for self-government. A large number of people had the vaguest of notions as to the machinery and powers of the Government they supported, and that vagueness led to indifference and apathy. Hence the inertness with which the country had endured the Anti-Treaty peoples' tactics, widespread carelessness with regard to the vote, which had produced a 33 per cent. abstention and the return of 44 disruptionists, a number altogether in excess of their real hold on Irish public opinion. Further prolongation of such apathy might conceivably land the country into a crisis greater than that from which it had emerged.

The flaw in all the programme, the weakness which our State shares in common with all other modern countries was vividly illustrated by the present industrial war in Ireland. It was impossible to grow citizens under slum conditions. Half of the population lives on or below the bread line, and their environment was fatal to their outlook. Even industrial development would not solve the problem. To declare that there was no way out was to make the case for Bolshevism. The only policy consistent with citizenship was to accept our share of the responsibility and to do our part to find the way out. There were not in the country 500 people who could agree on a diagnosis of the disease that would stand criticism. The urgency of the social issue was illustrated by the factor of unemployment. Either they would solve unemployment or unemployment would dissolve the State.

GAELIC MENTALITY.

Professor Magennis, T.D., in expressing thanks to Mr. Hughes for his paper, said that the great task before their people was to restore their Gaelic mentality and habits of obedience.

Mr. E. Stephens said that they felt, some way or another, that the country was all right, and would soon be where it ought to be among the nations of the world.

Mr. Blythe said that he felt more optimistic about the situation than the lecturer or some of the speakers. He had great faith in the soundness and sanity of the people. He felt confident that the future of the country would be all right.

FOREIGN MAILS.

POSTING DAYS IN DUBLIN AND BELFAST.

Correspondence should be posted in time for the evening mails to London on the posting days shown below:—

Ascension and St. Helena: Direct	Nov. 6
Australia: By Commonwealth	Oct. 29
Bahamas: Via New York	Oct. 18
Belgian Congo: By Belgian packet	Oct. 22
Bermuda: Via New York	Oct. 18
British Honduras and Turk's Island: Via New York	Oct. 18
Canada (excl. Mag. Post): Via New York	Oct. 18
Do. (Mag. Post only): Direct	Oct. 21
Central America (excl. Panama and Costa Rica), Cuba, and Mexico: Via New York	Oct. 18
Ceylon: Via Suez	Oct. 24
China (all parts) (letters and post-cards only): Via Siberia	Oct. 18
Colombia (Pacific Coast), Chile, Panama and Bolivia (North), and Peru: Via New York	Oct. 18
Do. (excl. Pacific Coast): Direct	Oct. 18
Costa Rica: Direct	Oct. 20
Do.: Via New York	Oct. 24
Dutch East Indies: By Dutch packet	Oct. 19
East Africa (Kenya, Uganda, and Zanzibar: By French packet	Oct. 22
Ecuador: Via New York	Oct. 18
Egypt, Cyprus, and Palestine: By French packet	Oct. 19
Fiji: Via Vancouver	Oct. 18
French Congo and Senegal: By E.D.	Oct. 25
Gambia: By E.D.	Oct. 23
Do.: By E.D.	Oct. 25
Guiana (Br., Fr., Du.): By Dutch pkt.	Oct. 18
India, Aden, Iraq, Persia, and Seychelles: Via Marseilles	Oct. 24
Ivory Coast: By E.D.	Oct. 25
Jamaica: Direct	Oct. 20
Japan: Via N.Y.	Oct. 18
Liberia: By E.D.	Oct. 23
Madeira: By U.-Castle	Oct. 18
Mauritius: Via Durban	Oct. 18
Do.: By French pkt.	Oct. 22
Newfoundland (excl. Mag. Post): Via N.Y.	Oct. 18
New Zealand: Via Vancouver	Oct. 18
Do.: Via Panama	Oct. 23
Panama: By P.S.N. Line	Oct. 23
Philippine Is. (letters and post-cards only): By Holt	Oct. 29
Sierra Leone: By E.D.	Oct. 29
S Africa, Nyasaland, etc.: Direct	Oct. 18
Straits Settlements (letters and post-cards for Singapore only): By Holt Line	Oct. 22
Straits Settlements (letters and post-cards for Singapore only): By Holt Line	Oct. 22
Tanganyika: By French pkt.	Oct. 22
United States: By Cunard	Oct. 18
Do.: By White Star	Oct. 24
Venezuela: By Dutch pkt.	Oct. 18
Do.: Via N.Y.	Oct. 24
West Coast of Africa (see also Gambia, Ivory Coast, Liberia, Sierra Leone): By E.D.	Oct. 29
West Indies (Leeward, etc.): Via N.Y.	Oct. 18
Do. (Barbados, etc.): By Du. pkt.	Oct. 18
Do. (Trinidad, etc.): by Fr. pkt.	Oct. 26

INWARDS.

The following mails were received in London yesterday:—U.S.A., Canada, Jamaica, Mexico and Central America, Panama and West Coast of South America, and West Indies, by s.s. France.

Due to-day:—Egypt, by Italian packet. Dutch East Indies, by s.s. Tambora.

Saturday—Argentina and Brazil, by s.s. Andes. Sierra Leone, Gold Coast, Nigeria, and Liberia, by s.s. Ekari. Canada and Newfoundland, by s.s. Montclare. U.S.A. and Canada, by s.s. Majestic. U.S.A., Canada, Bermuda, Bahamas, Mexico and Central America, Panama and West Coast of South America, by s.s. Manchuria.

DUBLIN SHIPPING REPORTS.

Wind and Weather—Westerly wind, light breeze; fine and clear.

Foreign Arrival—Ss. Pembrey, of Llanelly, 242 tons register, Captain Taubman, from Antwerp, with a cargo of cement; discharging at Shelter Sheds, Alexandra Basin.

Coastwise Arrivals—Ss. Nancie Thomas, ss. Slateford, ss. Kilmarnock, ss. Miriam Thomas, ss. Deansgate, ss. Sutton, ss. Hatchmere, from Liverpool, with goods; ss. Mona's Belle, from Liverpool, with beer; ss. Westdale, ss. Clarecastle, from Liverpool, with empties; Maria Reid (schooner), from Wexford, with malt; ss. Harrier, from Bangor, with slates; ss. Ohpir, ss. Mayflower, ss. Cameo, ss. Wythburn, ss. Elsie Thomas, ss. Halton, from Garston, with coals; ss. The Sultan, ss. Plasma, from Glasgow, with coals; ss. St. Mirren, ss. Cairngorm, ss. Whin, from Ayr, with coals; ss. Ashfield, from Preston, with coals; ss. Kingstown, from Newport, with coals; ss. River Humber, from Cardiff, with coals; ss. Glencullen, from Partington, with coals; s. Harrington (tug), from Preston, light; ss. Lady Brussels, from Liverpool, light.

Foreign Departure—Ss. Kerhonkson, of New York, 2,920 tons register, Captain Moon, for New York, with general cargo.

Coastwise Departures—Ss. Deansgate, for Liverpool, with goods; ss. Mona's Belle, for Liverpool, with empties; ss. Clarecastle, for Liverpool, with porter; ss. Esperanto, for Liverpool, with biscuits; Bernard (schooner), for Llanelly, with scrap iron; ss. Talacre, for Point of Aire, light; ss. St. Aidan, for Barry, light; ss. Clara Monks, ss. Mia, ss. Peggy Grieve, for Liverpool, light; ss. Cornelian, ss. Culmore, for Preston, light; ss. Alder, for Newport, light; s. Harrington (tug), towing ss. Ardri, for Amlwch (Wales), light.

LLOYD'S MAIL NEWS.

ARMAGH, Auckland for London, arrived Panama 16th.
BAYANO, for Avonmouth, called Kingstown 16th.
BENGUILA, for Montreal, left Mersey 16th.
BOONAH, London for Brisbane, arrived Port Sudan 16.
BORDERER, from the Clyde, arrived Dar-es-Salaam 16.
CARINA, from the Clyde, arrived Brisbane 15.
CITY OF LINCOLN, Hankow for London, arrived Iloilo 16.
CITY OF GENOA, for Bombay, left Mersey 17th.
CITY OF CHESTER, for London, left Port Said 16th.
CITY OF NAPLES, for Australia, left Norfolk 16th.
COCHRANE, for Belfast, left Las Palmas 15th.
DONGOLA, Kobe for London, left Port Said 16th.
DUNLUCE CASTLE, Beira for London, arr. Natal 16.
MONTAUK, for Liverpool, left New York 16th.
MALDERA, for London, left Melbourne 16th.
NESSIAN, from Galveston, arrived Mersey 17th.
NORMAN, from Natal, arrived Gravesend 17th.
OLYMPIC, from Southampton, arrived New York 16th.
ORIANA, Liverpool for San Antonio, called Talcahuano 14th.
ORITA, from Liverpool, arrived Callao 16th.
PORT PIRIE, from the Tees, arrived Sydney 14.
PESHAWAR, London for Queensland, left Adelaide 17.
PRESIDENT MONROE, from London, arrived New York 16th.
ROTORUA, for London, left Auckland 13th.
SAPELE, from London, arrived Las Palmas 15th.
TREVERBYN, from Liverpool, arrived Melbourne 15.

Cunard Line.

AQUITANIA, for New York, reported 382 miles west of Bishop's Rock at noon on Tuesday.
BERENGARIA left New York at 3 p.m. on Tuesday for Southampton, via Cherbourg.

Thousands of ladies keep a box of Martin's Pills in the house. Those who use them recommend them, hence their enormous sale. Price 5s. Sold by all Chemists and Stores; or post free from Proprietors, Martin, Chemists, Southampton.—(Advt.)

U.S. MARKETS.

STOCKS CLOSED IRREGULAR.

(REUTER'S TELEGRAMS.)

NEW YORK, *Wednesday.*

Stocks opened heavy. Bears sold on unfavourable German political news and the "cuts" in oil and gasoline prices. North-Western Railroads were offered freely, but a partial rally followed, due to covering operations and the easier money rates. The market, however, closed irregular. Government Bonds easy. Railroad Bonds irregular. The day's sales totalled 580,000 shares. Money on call easy, closing at 4 p.c. bid and 4¼ p.c. asked. Actual loans were from 4 to 4½ p.c., the ruling rate being 4½ p.c. and last loan 4 p.c. Sterling exchange rates irregular. Silver unchanged for foreign mined at 63¾. Gold to the value of 2,070,000 dollars has arrived here from London. The August earnings of 184 railroads reporting to the Inter State Commerce Commission shows the following:—Operating revenue, 564,560,000 dollars; increase, 90,470,000 dollars; operating income, 98,340,000 dollars; increase, 46,140,000 dollars.

Louisville and Nashville, American Smelting and Refining Common, Utah Copper, and International Mercantile Marine Common advanced ½; Baltimore and Ohio, Anaconda Copper and New York Consolidated Gas, ⅜; National Lead, Bethlehem Steel Common, International Mercantile Marine Preferred, and Royal Dutch Petroleum, 1, and United States Steel Common 1⅛.

Canadian Pacific declined ⅞; Reading 1st Preferred, Southern Railway Shares, and Pan-American Petroleum Ordinary declined ½, and Lehigh Valley Shares ⅜.

Eng. Parity	Stocks.	Closing Bid Prices Tues	Wed	Business Done. H.	L.
112½	Funded	102¼	102⅜	—	—
103⅜	Atch., Top., Santa Fe	96	95⅞	—	—
96½	Do. Preference	87¼	87½	—	—
61½	Baltimore and Ohio	55⅝	55¾	—	—
157¾	Canadian Pacific	143	142½	—	—
72	Chesapeake Ohio Com.	65½	65¾	—	—
16	Chic., Mil. & St. Paul	14⅝	14½	—	—
66¾	Chicago and N.-West	60¼	60	—	—
24	Erie 1st Preferred	21⅛	21⅜	—	—
54½	Do. 4% Gen. Lien Bds.	49⅛	49½	—	—
57⅜	Great Northern Pref.	51⅝	52	—	—
114	Illinois Central	104	104	—	—
64⅛	Lehigh Valley	59¼	58½	—	—
95½	Louisville & Nashville	86	86½	—	—
12⅜	Missouri, Kan. & Texas	11⅛	11¼	—	—
70⅜	Do. New 4% Bonds	63½	63¾	—	—
55⅛	Do. Adj. 5% Bonds	50⅝	50¾	—	—
10⅛	Missouri Pacific New	9¼	9½	—	—
4⅛	Nat. of Mexico 1st Pref.	4	4	—	—
2⅜	Do. 2nd Pref.	2⅜	2⅜	—	—
110⅜	N.Y. Ctl. & Hudson R.	100	100⅛	—	—
112⅛	Norfolk & West Com.	101½	101⅝	—	—
56⅞	Northern Pacific Com.	50⅝	51⅛	—	—
17⅛	Ontario and Western	15¾	15⅝	—	—
46⅜	Pennsylvania Shares	42⅛	41⅞	—	—
82¾	Reading Shares	73⅜†	75	—	—
59⅜	Do. 1st Preferred	54⅛	54	—	—
96⅛	Do. 4% Mort. Bonds	86¾	87	—	—
35⅜	Southern Railway	32⅛	32¾	—	—
94⅝	Southern Pacific	85⅞	85¾	—	—
20⅜	Texas and Pacific	18⅛	18¼	—	—
140½	Union Pacific	127¾	127½	—	—
78⅜	Do. Pref.	70¾	71	—	—
101⅜	Do. 4% Bonds	91¾	91⅜	—	—
10⅛	Wabash Common	9⅝	9⅝	—	—
33⅛	Do. Preferred A	30⅛	30⅛	—	—
61⅛	Amer. Smelt. Refin. Com.	55¼	56	—	—
39¾	Anaconda Copper	35⅜	36	—	—
26½	Brit.-Amer. Tobacco	24	24	—	—
66⅛	N.Y. Cons. Gas	60	60⅝	—	—
187⅝	General Electric	170	170	—	—
96⅛	U.S. Steel Common	86⅜	87¼	—	—
131⅛	Do. 1st Preferred	118⅜	119	—	—
112⅛	Do. 2nd 5% Bonds	102⅜	102¾	—	—
—	Silver (Foreign Mined)	63¼	63¾	—	—
7¾	Inter. M.M. Com. Certs.	6½	7	—	—
25⅛	Do. Prefd Certs	22⅝	23⅛	—	—
49⅜	Royal Dutch Oil	42¾	44¾	—	—
32⅜	Shell Transport	29⅛	29⅜	—	—
61⅜	Pan-American Pet.	56⅛	55⅛	—	—
15⅛	Anglo-American Oil	14½	14⅝	—	—
15	General Motors	13¾	13⅝	—	—
39⅛	U.S. Rubber	36	35⅞	—	—

*Asked. † Ex div. ‡ Ex Bonus. § Ex rights.

	Tuesday.	Wednesday.
Call Money	4½b. 4¾a.	4b. 4¼a.
Ex. on Ln. 60 days' st.	4.50.50	4.50.00
Ex. on Ln. Demand Bills	4.53.25	4.52.75
Cable Transfers	4.53.50	4.53.00
Ex. on Paris	6.05¼	6.05⅛
Ex on Berlin	.000000,02	.000000,02
Cotton Mid. Upland	30.25	30.05
Do., New Orleans, Mid.	29.75	29.50
Cottonseed Oil P. Sum.		
Yellow Spot	12.50	11.75
Cot. Seed Oil, Yel., Dec.	10.63	10.60
Petro, Refined, in cases.	15.90	15.90
Do., Standard White	13.00	13.00
Do. Philad., Stan. do.	13.00	13.00
Do., Pennsyl., Crude	2.75	2.75
Spirits of Turpentine	101	104
Do., Savannah	96—96½	Nominal.
Resin, Grade K	4.52½	4.47½
Do. Grade F	4.52½	4.47½
Lard, Prime West. Stm.	13.45	13.45
Do. Midland West	13.05—13.15	13.05—13.15
Tallow, Extra	8¼	8.00
Sugar, New Cuban	7.66	7.66
Corn, West., No. 2 Mix.	128	126
Wheat, No. 2 Hd. Wtr.	124½	122
Do., No. 2 Red Winter	124	122
Do., No. 2 Mix. Drm.	113	111
Coffee, Rio No. 7	11¼	11¼
Flour Spring Clears	5.25—5.75	5.25—5.75
Iron, No. 2 Nor. Fdry.	23.00—23.50	22.00—22.50
Tin, Straits	41.62½	41.87½
Zinc, East St. Louis	6.30	6.37½
Electrolytic Cop. Spot.	12⅞—13	12⅞—13
Do. do. Futures	12⅞—13	12⅞—13
Freight Heavy Grain to U. Kingdom, per bushel	2/6	2/6
Freight, Heavy Grain to Continent, per bushel	12	12
Freight, Cont. to L'pool (high density)	25	25
Do., Stand (per 20lb.)	30	30

PRODUCE MARKETS

NEW YORK, Wednesday.

WHEAT.—Spot market easy, ⅞c. to 2⅛c. lower. Exporters took 50 boatloads of wheat. Receipts—Atlantic, 502,000; last year, 674,000. Clearances, 304,000; last year, 215,000.

RUBBER steady, ⅛c. to ⅛c. lower. First latex crepe, 26⅛; smoked ribbed sheets, 26⅛.

SUGAR steady and unchanged. Porto Rico unquoted. Futures steady, 1 point up to 4 points down. Approximate future sales, 38,000 tons. October, 6.00; December, 5.24; March, 4.05; May, 4.13. Ten thousand bags of Cuban sugar were sold to-day at 7.66 for shipment first half of November.

COTTON opened firm at 27 to 35 points advance, on firm cable advices, better Manchester news, adverse official weather reports, and improvement in the spot situation. A reaction set in later, owing to the disappointing state of the cotton goods trade, Southern selling, and bulls unloading; but prices rallied again on unfavourable weather being forecasted, reports of frost in Oklahoma and West Texas, and Wall street support. Subsequently the market reclined owing to curtailment by New England mills and selling by New Orleans and foreign interests, and closed barely steady, 20 points down to unchanged. Spot steady, but 20 points lower. New Orleans spot 25 points up. Receipts—Atlantic, 8,000; Gulf, 27,000. Exports—Britain, 2,000; Continent, 21,000. Futures in last 20 seconds of trading:—October, lowest 29.55, highest 29.55; November, 29.10, 29.10; December 28.95, 28.97; January 28.48, 28.50; February 28.50, 28.50; March 28.52, 28.56; April, 28.54, 28.54; May, 28.58, 28.58; June 28.20, 28.20; July 27.98, 27.98; August 27.00, 27.00; September 26.20, 26.20. New Orleans cotton futures in last minute of trading—Jan., lowest 28.32, highest 26.36; March, 28.25, 28.30.

COTTON OIL closed barely steady and lower.

PEROLEUM steady.

KANSAS CITY—Wheat easy, 2⅛c. lower. No. 2 hard winter 114⅛.

ST. LOUIS—Wheat easy, 1⅛c. cheaper. No. 2 red winter 114⅛.

MINNEAPOLIS—Wheat easy, 1⅛c. down. No. 1 Northern spring, 116⅛.

WINNIPEG.—Wheat opened steady, ⅛c. down to unchanged, but closed easy and 1c. lower. December, 94; May, 99⅛. Oats easy and ⅛c. cheaper. December 39.

CHICAGO, Wednesday.

WHEAT opened barely steady, ⅛c. to ⅛c. down, and suffered further losses on bearish cables, larger North-West receipts, increasing stocks, a disappointing export and outside inquiry, and lower North-West markets. Realising was in evidence and commission houses were selling, and the market closed easy at 1⅛c. to 1⅛c. fa'l. Spot easy. No. 2 hard winter spot, 110⅛; No. 3 hard winter spot, 107; Dec., 106⅛; May, 111⅛; July, 108.

CORN commenced firm, ⅛c. to ⅜c. up, and rose further on small stocks, adverse weather, and the strength of cash; then eased under larger receipts, commission house selling, and liquidation. After a later partial rally on covering and buying by cash houses, the market closed barely steady at ⅛c. to ⅛c. decline. Spot No. 2 mixed, 109; Dec., 77⅛; May, 74⅛; July, 75⅛.

OATS easy, ⅛c. to ⅛c. lower Dec., 42⅛; May, 44⅛; July, 44⅛.

PROVISIONS opened barely steady, and eased off under a lower hog market, heavy receipts, local selling, and traders unloading. The speculative sentiment became bearish, but on covering and a fair cash demand the market closed barely steady at a slight recovery, with lard unchanged to 10 points and ribs 10 to 17½ points lower. Pork unquoted. Lard—Oct., 12.20; Dec., 11.40; Jan., 11.02½. Ribs—Oct., 9.40; Jan., 9.25.

BACON steady and unchanged. The receipts of hogs at fifteen principal Western centres, including Chicago, since 1st March total (amended) 21,760,000, against 17,270,000 for the same season last year.

HOGS easy, with light 10 to 5 points and heavy 10 to 15 points down.

	Short Rib Sides. Drysalted.	Loose.	HOGS. 160 to 230 lbs.		240 to 320 lbs.	
To day	9.12½	10.50	7.15	8.00	7.45	8.00
Prev. day	9.12½	10.50	7.25	8.05	7.55	8.15

FREE STATE FEMALE WRITING ASSISTANTS.

(Limited Competition.)

Exam. announced for 20th November.

A Special Evening Class will commence at SKERRY'S COLLEGE, 76 St. Stephen's Green, at 7 p.m., on Friday, 19th inst.

—(Advt.)

Mr. T. B. Feely, who has been Town Clerk of Strabane for twenty-three years, has resigned owing to failing health.

Non-Swimmers in the Navy.—The proportion of naval non-swimmers at Portsmouth has caused Admiral Sir Sydney Fremantle, Commander-in-Chief, to issue an order declaring it to be discreditable to the Navy that there are still 1,59[illegible] non-swimmers in the port, as well as 366 officers and 7,808 men who have not demonstrated the retention of their ability to swim. The order directs certain remedies and invites suggestions.

DUBLIN AND THE PROVINCES.

DUBLIN.

MOTOR CYCLIST COLLIDES WITH COW.—Michael Smitton, Firhouse, Tallaght, was admitted to the Meath Hospital last night, suffering from severe injuries to the head and face, received by colliding with a cow, while motor cycling along the Tallaght road. John Corrigan, who was riding on the pillion, was also taken to hospital, but was discharged after treatment.

RECRUITING FOR D.M.P.—It is announced that owing to the disbandment of large numbers of the National Army, recruiting for the Dublin Metropolitan Police will, for the present, be confined to members and ex-members of the National forces, who are up to the required physical standard, and who otherwise fulfil the necessary conditions as regards age, education, etc. Large numbers of applications from civilian candidates are being held over for the present.

UNION FINANCE.—At yesterday's meeting of the Dublin Board of Guardians, the Clerk announced the receipt of £20,000 from the Dublin Corporation, and stated that the amount still due from the contributory bodies is £74,575 15s.—£47,760 from the Dublin County Council, and £26,815 15s. from the Dublin Corporation. The bank balance to the credit of the Guardians is £751 5s. 5d.

GAMING MACHINES.—At the Dublin Police Court yesterday Joseph Chervi, 75b Parnell street, was fined £3 for keeping, and permitting gaming by, an automatic slot machine. Beneditto Forte, 161 Parnell street, was also fined £3 for a similar offence, and Eric Forte, for assisting, was fined £1.

CONNAUGHT.

LARCENY OF MILITARY STORES.—At Roscommon District Court yesterday a man named Kinsley was sent to prison for three months on a charge of stealing military stores. Military police said that they found in a milk can, with which the accused man was leaving the barracks, after delivering milk, a quantity of tea, cocoa, and bread, military property. Kinsley said that he had been asked by a soldier to sell the things, as he wanted money for Longford Races.

FARMERS AND DISTRICT COUNCILS.—County Galway Executive of the Farmers' Union has passed a resolution calling on the Galway representatives in the Free State Parliament to oppose the proposed bill to abolish District Councils, as such would be detrimental to the ratepayers' interests. The suggestion that the number of members of District and County Councils should be reduced was not approved, nor was the suggestion that members should be paid expenses for attending meetings.

SOLDIER CHARGED WITH MURDER.—William Farrell, a soldier in the Free State Army, was remanded for three weeks at Roscommon yesterday, on a charge of murdering Patrick Barrett, in a house near Curraghmore. The alleged shooting took place during a raid on a dance.

SPECTATORS STRIKE FOOTBALLERS.—Roscommon Committee of the Gaelic Athletic Association has decided that a football match between Tulsk and Boyle must be replayed, as during the last game spectators struck the Boyle players.

PETROL LAMPS FOR STREET LIGHTING—Roscommon Town Commissioners have decided to light the streets with petrol lamps, and have arranged to erect fifteen such lamps at once. Hitherto the streets were lit by gas.

LEINSTER.

MARYBOROUGH MARKETS.—Maryborough market yesterday was fairly large. For the first time for six weeks Waterford and Roscrea buyers attended. Live-weight price of pigs fell to 47s. a cwt. from 58s.; bonhams were sold at an average of 22s. each. Heavy pigs were in poor demand. Large supplies of good, sound barley are being sold in Maryborough at 19s. 6d. to 20s. a barrel. No barley has so far been offered in Mountrath; but white oats are realising 10s. to 10s. 6d. a barrel.

TULLAMORE MAN'S DEATH IN AUSTRALIA.—The death has occurred at Parkville, Melbourne, of Mr. Peter Jageurs, a native of Tullamore. Mr. Jageurs emigrated in 1865, and established a monumental sculptor's business in Melbourne. He was the descendant of a German officer, on the Staff of George II., who settled in Halifax, Yorkshire.

COURSING AT CASTLECOMER.—A coursing club has been organised in Castlecomer, and a meeting, under National Club rules, will be held on November 5.

SHEBEEN AT A DANCE.—At Slane, Co. Meath, District Court, Thomas McLeer, Chord road, Drogheda, was fined £10 for exposing intoxicating liquor for sale at a dance in Knockcommon Schoolhouse on Sunday, October 7th, when he was not licensed to do so. The magistrate said that he wondered what the parish priest would have to say to the fact that the school was used for a dance and as a publichouse.

RAILWAY GOODS STORE RAIDED.—Robbers broke into Ballycumber, King's County, railway goods store and stole a large quantity of bacon and some chests of tea, which they removed in a cart. There are no Civic Guards in the place.

MUNSTER.

GRANTS AND LIABILITIES.—In forwarding to the Treasurer of the Ennis Urban Council a paying order for £874 as a further instalment of the grant payable in respect of an approved housing scheme now being carried out in the town, the Minister for Local Government stated that before a further instalment of the grant is paid the Minister must be satisfied that the Council has made satisfactory arrangement to defray its liabilities to the Board of Works on foot of loans obtained under the Housing of the Working Classes and Public Health Acts. At a special meeting of the Ennis Urban Council the letter was discussed, and it was decided to inform the Minister that the Council is making every effort to have the rates collected with a view to honouring the liabilities. The Chairman said that the action of the Minister in threatening to with-hold any further instalment was not justified by the conditions under which the housing scheme was originally accepted by the Council and put into operation.

ULSTER.

ALLEGED RAID ON OLD WOMAN.—Patrick Connolly, Corlatt, and Peter Connolly, Derryarrat, townlands in County Monaghan, were remanded at Monaghan on charges of robbing, with violence, a 70-year-old woman living in Drumloo. It was stated by both prisoners that a third man made them drunk with poteen, and then took them to the house, which they entered. This third man provided a pistol, which would not fire. They searched the house and found some money, which the third man kept. The raiders disguised themselves by rubbing dirt on their faces. It was stated by the police that the man implicated in the prisoners' statements had gone to America.

HUNGER STRIKE.—Patrick Brennan, Laragh, charged and remanded at Monaghan with attempting to kill a policeman by pointing a loaded rifle at him, and with being in possession of arms and ammunition, has gone on hunger strike.

GOOD FLAX YIELD.—Some of this season's flax scutched at Ballybay, Co. Monaghan, mills has yielded five stones to the peck. The average selling price of the new fibre is 10s. a stone.

KILDYSART, CO. CLARE, DISTRICT COUNCIL has requested the Governor-General of the Irish Free State to issue an order for the re-valuation of Kildysart Union.

Telegraph wires were cut near Ballybay, Co. Monaghan, early on Tuesday morning.

The steamer Ardri, recently sold by the Alliance and Dublin Gas Consumers Company to a British firm, was yesterday towed away from the South Wall to a port on the other side of the Channel.

Our Tullamore Correspondent says that the people of Clara are complaining about the curtailed postal facilities—one delivery a day, instead of two as heretofore.

The death has taken place at the age of 105 years of John McHugh, of Brinlack, Gweedore, Co. Donegal. The deceased man could speak only the Gaelic language.

"I get nothing but abuse for being too good natured," said a witness in an abusive language case in the Dublin Police Court yesterday. "That's nothing unusual," replied Mr. Lupton, the magistrate.

Ennis cattle and sheep fair on Monday was very small owing to the report that there would be no shipping facilities. There were plenty of buyers for the limited numbers of cattle on offer. Quotations:—Cattle—3½-year-old £20 to £23, average live weight 38s. to 42s.; 2½-year-old £17 to £20, average live-weight 38s. to 42s.; 1½-year-old £12 to £15; springing cows £20 to £30. There was a large supply of sheep, but a very quiet demand. Three years old ranged from £5 to £5 10s.; two years old from £4 to £5, and hoggets from £2 5s. to £3.

NORTHERN IRELAND.

DUNGANNON MUSICAL ENTERPRISE.—The report read to the third annual general meeting of the Dungannon Musical Festival Association on Tuesday stated that at the festival the number of entries and the support given by the public, together with the attendances at the competitions and concerts, were most pleasing features. The great desire of the Association was to encourage adult singing, and the Committee was willing to pay part expenses of a teacher of village or rural choirs. It was decided to award medals in future competitions on a percentage basis. The scheme for next year's festival will include solo sight-singing and instrumental sight-playing. The instrumental classes will be increased by junior, intermediate, and senior classes.

DIED AT HIS DESK.—Mr. Henry D. Anderson, of Carlisle street, Belfast, a clerk in the employ of the Registry Office, Whitehall Buildings, Belfast, died at his desk yesterday morning. He served with the Royal Air Force during the war and attained the rank of sergeant-major.

ALLEGED ARSON.—At Strabane on Tuesday, Joseph Devine, publican, was charged with setting fire to his publichouse, Butcher street, and Town Hall street, Strabane, with intent to defraud. Policemen said that after the fire they found material soaked with paraffin oil in the house. The hearing was adjourned, bail being refused.

LURGAN AUDIT FEE.—The Northern Ministry of Home Affairs has informed the Lurgan Urban Council that it cannot make any change in the amount to be charged for auditing the Council's accounts—viz., £30. Hitherto the amount charged for the audit was £12. The Council has again protested.

WOOD BLOCK ROADWAY WANTED.—Belfast Tramways Committee has acceded to the request of the Queen's University, churches, and hospitals in University road that in relaying the tram lines wood blocks will be substituted for stone setts on that portion of the road between Lisburn road corner and the Botanic Gardens. The Committee pointed out that its jurisdiction over the roadway extended only to that part between the tram lines. The Committee also undertook to take up with the contractors the request of shopkeepers that the work in Donegall place, Castle street, and High street should be finished well before Christmas.

FISHING LAWS AND CANALS.—At Newry Petty Sessions yesterday, William Meed, Newry, was fined 20s. and costs for using an "otter" (an illegal fishing implement) on the Newry sea-going Canal. The defence was that the canal is not a fresh water lake or river within the meaning of the Act, but an artificial water-way. The "otter" was confiscated.

The death has occurred, at the age of 80, of Mr. William Allen, of Messrs. Johnston and Allen, linen manufacturers, Lurgan and Belfast.

Mrs. Elizabeth Gallagher, Meeting street, Warrenpoint, is lying in Newry Union suffering from severe burns caused by flames shooting from a fire on which she threw paraffin oil.

A DOCTOR'S WAY WITH INDIGESTION

The wife of a well-known London physician became a sufferer from digestive disorder, and, naturally enough, she asked her husband for a remedy. The doctor made her up some medicine of the kind usually given to mild cases, but it failed, so, without more ado, he prescribed Bisurated Magnesia, and the results were astonishing, even to the medical man. From the first dose all trace of discomfort vanished, and the one-time sufferer could eat anything she fancied with relish and minus any fear of after-effects. More than that, her complexion improved wonderfully, together with her general health, and, as may be surmised, the doctor is now one of the army of enthusiastic medical men who praise Bisurated Magnesia and recommend it in cases of stomach trouble. This preparation is readily obtainable at any chemist's, and any reader who is in need of a *real* remedy for indigestion, dyspepsia, gastritis or other such troubles should get a package without delay.

PRUDENTIAL ASSURANCE CO. LTD.

To holders of Ordinary Branch Endowment Assurance Single Life Policies, assuring £1,000 and upwards. (Tables 4, 5, 16, 23 and 24 of the Company's Prospectus and War Bond, War Stock and Victory Bond Endowment Assurances.)

The Prudential Assurance Company, Limited, will, if the policy be in force and on production of satisfactory evidence, pay in advance such portion of the sum assured as may be required to cover the surgeon's fees for any operation undergone after the date of this notice by the life assured, and nursing fees consequent on such operation, on the following conditions:—

(1) The amount paid under the scheme will be deducted from the sum assured on a claim arising by death or by survival, and cash surrender and paid-up policy values will be suitably reduced. Should the surgical and nursing benefit be claimed under more than one policy, the amount will be deducted from the policy or policies first maturing.

(2) In respect of each £1,000 assured the surgeon's fees to be paid by the Company will be limited for any one operation to a maximum of 60 guineas, and the nursing fees for any one operation to one month's accommodation with a maximum of 30 guineas. The scheme is not limited to one operation, and there is no restriction on the classes of operations to be covered by the scheme.

(3) No payment under the scheme shall exceed the amount paid in premiums—less any loans in existence on the security of the policy—at the date of the operation, and no payment will be made when the operation and nursing fees together do not amount to £25.

Dated 18th October, 1923.

Holborn Bars, London, E.C. 1.

RECORD DOG SHOW AT BELFAST.

FINE EXHIBITION AT BALMORAL GROUNDS.

RED IRISH TERRIERS A BIG FEATURE.

From Our Special Correspondent.

BELFAST, Wednesday.

No doubt, there is a boom in dog-showing at the moment, for all over the country societies for the purpose of keeping and encouraging the different breeds of dogs are springing up and thriving mightily; but even this wave of sentiment hardly explains the success of the Belfast Dog Show to-day.

Not alone was the exhibition of the Belfast Dog Show Society a success, but it was a record success in the way of entries—and very few dogs catalogued were absent—in the class of the exhibits (and the range exhibitors came from) and in the public support the fixture secured. Heretofore the Society has held its shows in the Horse Bazaar in the city. This time it went further out, to the spacious grounds of the Royal Ulster Agricultural Society at Balmoral in fact, and in the Londonderry Hall—big enough to hold half as many dogs again—the canine exhibits were benched, while it need not be explained that there was any amount of space available for the judging rings.

With an entry of over 1,200 dogs, it goes without saying that the day was a busy one with the officers of the Society, the judges, and the exhibiting public. Belfast and district, no doubt, supplied the major portion of the competitors, but Dublin and the Free State counties took a substantial hand in the game, and there were also many competing dogs from the other side of the Channel. Taking it all in all, the spirit shown over this fixture was a very healthy one for the "fancy" in Ireland, and one doubts whether the Society in all its thirty years of experience has had ever a more satisfactory show to its credit.

The principal feature of the exhibition was the strength of the classes for the Red Irish Terriers—one is glad to see it—for Fox Terriers and Sealyhams, and also for Alsatians. Here, at any rate, the Blue fancy did not throw that of the Red Irish Terrier into the shade, although the Blues made a right good show. There is no doubt of the strength of the Alsatian in the North of Ireland, and also that he is a handsome breed. Fox Terriers, wires and smooths, will always have their partisans, and the Sealyham fancy is certainly growing.

Dr. Robin Hall had it all his own way in Irish Wolfhounds with Lendrum, and the Misses Loughrey played a similar rôle in Deerhounds with Ledric of Ross and Music. Mr. Brittain's Monarch Boy did some good winning in Alsatians, and Mr. Larmor's Bridget of Belsize in the bitches. There were many good dogs in Irish Red Setters and in Collies and Bulldogs. Mr. McDaid scored well with Bankhall Nabob in Airedales. In Wire Fox Terriers Mrs. Smith's kennel did some good winning. Mr. Donaghy scored strongly with Dan O'Dorney in Irish Blue Terriers. Honours were fairly well divided in Sealyhams. The children's classes were judged by the Lady Mayoress, Mrs. Turner.

AWARDS.

IRISH WOLFHOUNDS.

Judge—Major H. Gunn.

Maiden, Dog or Bitch—1st prize, Dr. Robin Hall—Nendrum (Sheelin of Caidy—Khitra-na-Gael).

Open, Bitch—1st prize, Nendrum.

DEERHOUNDS.

Judge—Major H. Gunn.

Novice, Dog or Bitch—1st prize, Misses M. F. and H. M. Loughrey—Ledric of Ross (Fitzwilliam Bevis—Vi).

Open, Dog—1st prize, Ledric of Ross; 2nd, Mrs. S. Johnston—The Bard of Grampian (Highland Monarch—Ch. Roebuck Lassie).

Open, Bitch—1st prize, Misses M. F. and H. M. Loughrey—Music (Heatherden Ranger—Janet); 2nd, R. Crawford—Grampian Belle (Ch. Orrie—Grampian Cretta).

ALSATIANS.

Judge—Major Baldwin.

Puppy, Dog—Mrs. Maud O'Conor—Siebel of Charleville (Zillo Bergentzeu of Beau Parc—Louvette of Louth); 2nd, James M. K. McGugan—Arto Win (Orto Von Simplon—Cleone Alert); 3rd, Mrs. L. McG. McConnell—Quest of Glendhu (Kurston of Dundas—Cleo of Dundas); reserved, F. W. Parks—Metallurgique (Tell V. D. Martinshohe—Rose of Picardy).

Novice, Dog—1st prize, J. J. Brittain—Monarch Boy (Stormer of Dundas—Cleone Alert); 2nd—Siebel of Charleville; reserved, Mrs. M. O'Conor—Chinney of Charleville (Zillo Bergentzeu of Beau Parc—Louvette of Louth).

Limit, Dog—1st prize—Monarch Boy; 2nd, W. J. Larmour—Colin of Killultagh (Kurt of Dundas—Betty of Beau Parc); 3rd—Siebel of Charleville; reserved—Orto Win.

Open, Dog—1st prize—Monarch Boy; 2nd—Colin of Killultagh; 3rd—Orto Win; reserved, Mrs. G. Dermott Griffith—Kherson of Knappagh.

Puppy, Bitch—1st prize, W. J. Larmour—Bridget of Belsize (Ch. Allahson of If—Florina of Wye); 2nd, Lady Lambart—Gyp of Beau Parc (Zillo of Beau Parc—Betty of Beau Parc); 3rd, Thomas McComb—Snow Maiden (Orto von Simplon—Brougha of Slane); reserved, James M. K. McGugan—Miss Alert (Orto von Simplon—Cleone Alert).

Novice, Bitch—1st prize—Bridget of Belsize; 2nd—Gyp of Beau Parc; 3rd, Snow Maiden; reserved—Miss Alert.

Limit, Bitch—1st—Bridget of Belsize; 2nd—Snow Maiden; 3rd—Miss Alert; reserved—Princess of Lisnacree.

Open, Bitch—1st prize—Bridget of Belsize; 2nd—Snow Maiden; 3rd—Miss Alert.

Brace—1st prize, W. J. Larmour's brace; 2nd, James M. K. McGugan's brace; 3rd, Captain W. Turner-Cole's brace.

IRISH RED SETTERS.

Judge—Mr. Joseph Newell.

Puppy, Dog or Bitch—1st prize, S. G. Taylor—Glenariff Lassie (Glenariff Revival—Glenariff Lady); 2nd, R. W. W. Stephenson—Roaring Meg (Cappagh Chieftain—Mill Lass); 3rd, J. A. Carbery—Thady of Boyne (Ch. Terry of Boyne—Jessie of Boyne).

Novice, Dog or Bitch—1st prize—Glenariff Lassie; 2nd, T. J. Monahan—Ravenhill Florrie (Ch. Terry of Boyne—Ravenhill Sally); 3rd, J. H. Foster—The Sioux (Beltra—The Iroquis); reserved, R. S. Heron—Lex (Red Phil—Faighan Lass).

Graduate, Dog or Bitch—1st prize, W. Wright—Camlough Sally (Ravenhill Monte—Dungannon Kate); 2nd T. J. Monahan—Ravenhill Sally (Red Phil—Ravenhill Molly); 3rd, Dr. J. Kennedy—Theodore Lass (Ranger—Peggie); reserved, Lex.

Limit, Dog or Bitch—1st prize—Camlough Sally; 2nd—Ravenhill Sally; 3rd—Theodore Lass; reserved—Cappagh Chieftain.

Open, Dog—1st prize, T. J. Monahan—Ravenhill Phil (Greencastle Giant—Ravenhill Sally); 2nd—The Sioux; 3rd—Cappagh Chieftain; reserved—Lex.

Open, Bitch—1st prize, Ravenhill Sally; 2nd, Camlough Sally; 3rd, Theodore Lass; reserved, Ravenhill Florrie.

Brace—1st prize, Thomas J. Monahan's brace; 2nd, R. W. W. Stephenson's brace.

Team—1st prize, Thomas J. Monahan's team; 2nd, R. W. W. Stephenson's team.

IRISH WATER SPANIELS.

Judge—Major H. Gunn.

Open, Dog—1st prize, B. Simpson—Bann Duke (Dermody—Bann Lily).

Open, Bitch—1st prize, B. Simpson—Irish Actress (Shane O'Neill—Irish Jewel).

Brace—1st prize, B. Simpson's brace.

RETRIEVERS.

Judge—Major H. Gunn.

Open, Dog—1st prize, Miss H. M. Hitchen—Weaver (Unity—Toxa Dorie); 2nd, Miss Joy W. Stronge—Ballindarragh Phelim (Talbot Corby—Talbot Merle); 3rd, D. Haire—Caledon Rover (Watch—Tynan Beauty); reserved, J. Cowan—Barnhills Jack (Sandhoe Jock—Sequin); very highly commended, Miss Joy W. Stronge—Talbot Bevan (Mole of Riverside—Floss) and Miss H. M. Hitchin—Talbot Corby (Ch. Punch of Riverside—Rook O' Leck); highly commended, Mrs. M. E. Harper—Lynwood Leader (Unknown—Unknown), C. Sweeny—Maypole Victor (Paddy—Graigue Lass), and R. A. Alexander—Ponto Bones (Tango—Somme Madam).

Open, Bitch—1st prize, Capt. J. M. Dickie—Ashington Banter (Black Cap of Riverside—Nancy); 2nd, Miss Joy W. Stronge—Ballindarragh Betsy Ann (Talbot Bevan—Parkcenaur Lallie); 3rd, T. A. Michaels—Glenarm Bess (Pike—Tosca Banter); reserved, Miss Joy W. Stronge—Ballindarragh Bounce (Malic—Sterndale); very highly commended, Capt. J. M. Dickie—Wearside Norah (Ch. Peter of Faskally—Jet).

Brace—1st prize, Miss Joy W. Stronge's brace.

Team—1st prize, Miss Joy W. Stronge's team.

POINTERS.

Open, Dog or Bitch—1st prize, Wm. Mullin—Kilmoriarty Maid (Spot—Nell); highly commended, Rev. A. J. Murray—Narcissus (Bang—Ferndal Madge).

COCKER SPANIELS.

Judge—Major H. Gunn.

Open, Dog—1st prize, Alfred M'Bride—The Knut (Ballywalter Nigger—Nan); 2nd, H. C. Malcom—Foxham Mark; 3rd, Wm. M'Causland—Melfort Jack; reserved, Richard Houston—Mainstay of Ware.

Open, Bitch—1st prize, E. Lindsay—Rosemount Stella; 2nd, H. C. Malcom—Bengal Treasure Trove; 3rd, Miss Inez Robinson—Sport of Terrace Hill; reserved, Hugh Pollock—Dolly May; very highly commended, Richard Houston—Otterhide Gyp (Chase Charlie—Otterhide Loo) and A. Arnold Sproule, M.A., M.D.—Velvet Pansy.

Brace—1st prize, H. C. Malcom's brace.

SPRINGER SPANIELS.

Judge—Major H. Gunn.

Open, Dog or Bitch—1st prize, Robert Barr—Lady Barbara (Allertree Pride—Ashbourne Kit); 2nd, J. D. Smith—Vanguard (Rec of Avondale—Vandoreen).

COLLIES.

Judge—Mr. F. Roleon, Carlisle.

Puppy, Dog or Bitch—1st prize, Mrs. Brown—Ballymurphy Bouquet (Ballymurphy Banjo—Castlereagh Colleen); 2nd George Ashworth—Hopwood Danny (Treffynnon Squire—Hopwood Delight); 3rd, Robert J. Stewart—Lucky Pat (Laund Larnm—Seedly Serene); reserved, John Hoy—Lead On (Castlereagh Kitchener—Princess of Down).

Maiden, Dog or Bitch—1st prize, Ballymurphy Bouquet; 2nd, A. P. Dalzell—Kinsman of Knock (Laund Lightfoot—Countess of Knock); 3rd, Lucky Pat; reserved, Miss Aubi Innes—Rufus of Rialto (Laund Lightfoot—Countess of Knock).

Novice, Dog—1st prize, Kinsman of Knock; 2nd, Lucky Pat; 3rd, Lead On; reserved, Robert Hoy—Prince Teddie (Ballyhannon Prince—Clanvale Daisy).

Graduate, Dog—1st prize, Hugh Gault—Eden Ebony (Ch. Seedly Victorious—Ch. Seedly Solution); 2nd, Hopwood Danny; 3rd, Kinsman of Knock; reserved, Lucky Pat.

Limit, Dog—1st prize, W. Ashworth—Ch. Herdsman (Wishaw Ben—Queenie); 2nd, Eden Ebony; 3rd, Hopwood Danny; reserved, Kinsman of Knock.

Open, Dog—1st prize Ch. Herdsman; 2nd, Eden Ebony; 3rd, R. J. Stewart—Southford Sterling (Laund Luther—Sleaford Ladyship); reserved, Hopwood Danny.

Novice, Bitch—1st prize, Ballymurphy Bouquet; 2nd, S. Fletcher—First Attempt (Drumlin Privateer—Dundonald Sport); 3rd, Bogles; reserved, Wingrove Lass.

Graduate, Bitch—1st prize James Jackson—Knotly Ash Orchid (Ch. Laund Logic—Seedley Silvene); 2nd, George Ashworth—Hopwood Delight (Laund Landseer—Denny Dinah); 3rd, First Attempt; reserved, David Jenkins—Hebron Lass.

Limit, Bitch—1st prize, Knotly Ash Orchid; 2nd, Hopwood Delight; 3rd, Hebron Lass.

Open, Bitch—1st prize, Knotly Ash Orchid; 2nd, Hopwood Delight; 3rd, Hebron Lass.

Brace—1st prize, George Ashworth's brace; 2nd, Robert J. Stewart's brace.

BULLDOGS.

Judge—Dr. Wm. Anderson, Armadale.

Puppy Dog or Bitch—1st prize, W. B. Clendinning—Dauphin Peggy (Tailsworth White Bosum—Overleigh Judy); 2nd, J. Davison—Knockbreda Sun Witch (Ch. Caulfield Monarch—Paddy Girl); 3rd, Lieut.-Colonel W. R. Goodwin—Vinemount Survivor (Ch. Donachadh Ban—Vinemount Lily); reserved, Mrs. A. Magilton—Golden Bangle (Crumpsall Sunbeam—Lady Bangle).

Novice, Dog or Bitch—1st prize, Captain Robt. Burriss—Fitzwilliam Squire (Thornwood King Arthur—Lady Ellen); 2nd, Dauphin Peggy; 3rd, Mrs. M. Holmes—Michael (Togo—Rita); reserved, T. H. Oldham—Anthony Beach (Poor Pat—Erin's Duchess).

Limit, Dog or Bitch—1st prize, Lieut.-Colonel W. R. Goodwin—Vinemount Neptune (Ch. Donachadh Ban—Slamew); 2nd, T. M'Comb—Magherafelly (Poor Pat—Erin's Duchess); 3rd, J. Davison—Knockbreda Cadet (Irish Alaunt—Clontarf Beauty); reserved, Fitzwilliam Squire.

Open, Dog—1st prize—Vinemount Neptune; 2nd—Magherafelly; 3rd—Fitzwilliam Squire; reserved—Knockbreda King (Irish Alaunt—Clontarf Beauty).

Open, Bitch—1st prize—Battery Lass; 2nd, Lt.-Colonel W. R. Goodwin—Vinemount Charity (Hollingworth Brownie—Molly); 3rd—Dauphin Peggy; reserved, J. Holmes—Rita (Llygoid Defiance—Maud of Drumaness).

AIREDALES.

Judge—Mr. A. Bircher.

Puppy, Dog or Bitch—1st prize, T. M'Daid—Bankhall Nabob (Narrowdale Nabob—Patria); 2nd, Lady De Courcy Wheeler—Annsboro' Joy (Clonmel Manarque—Clonmel Nell); 3rd, Miss Dorothy Pyper—Templemore Peggy (His Honor of Down—Peggy Victoria); reserved, Miss Dorothy Pyper—Betsy Gray (His Honor of Down—Granshaw Maid); very highly commended, J. H. Moore—Lady Chivalrous (Hopefield Chancellor—Ellenboro' Princess).

Novice, Dog—1st prize, T. M'Daid—Bankhall Nabob; 2nd, Lady De Courcy Wheeler—Annsboro' Joy.

Junior, Dog—1st prize—Bankhall Nabob; 2nd, Ben Richardson—Shimnah Swell (Narrowdale Nabob—Shimnah Peggy); 3rd—Samuel Mawhinney—Carnarney Duke (Larkfield Valera—Lady Leila); reserved, T. E. James—Norbank Boy (Larkfield Valera—Lady Leila).

Limit, Dog or Bitch—1st prize, John Kenny—Mespil Oona (Major Pat—Dawn); 2nd—Bankhall Nabob; 3rd, W. E. M'Mullan—Hopefield Chancellor (Larkfield Valera—Hopefield Beauty); reserved—Shimnah Swell; very highly commended, T. E. James—Norbank Peggy (Ch. Kierly Bachelor—Molly Bawn); highly commended, W. Young—Thoughtless Rose (Larne Stormer—Munition Lass).

Open, Dog—1st prize—Bankhall Nabob; 2nd—Hopefield Chancellor; 3rd—Shimnah Swell; reserved—Carnarney Duke.

Novice Bitch—1st prize—Mespil Oona; 2nd, H. Myers—Collin Duchess (Hustler—Collin); 3rd—Lady Chivalrous; reserved—Clifton Lass.

Junior Bitch—1st prize, E. B. Lea—Leasowe Lady (Ch. Kierly Bachelor—Whitby Lady); 2nd—Norbank Peggy; 3rd, J. K. Smyrl—Miss Katie (Larkfield Valera—Lady Leila); reserved—Templemore Peggy.

Open, Bitch—1st prize—Leastowe Lady; 2nd—Mespil Oona; 3rd—Norbank Peggy; reserved—Thoughtless Rose; very highly commended—Miss Katie.

IRISH TERRIERS.

Judge—Mr. W. Tottle, Sheffield.

Puppy, Dog—1st prize—F. J. M'Guire—Our Surprise (Irish Leader—Lady Mitchell); 2nd—Jas. R. Jackson—Reggio (Pay Week—Ruby); 3rd, T. Howie—Trumpeter (Bloomfield Tyrant—Kentullagh Irish Nell); reserved, E. M'Intier—Silverwood Mick (Battery Post—Cherio).

Maiden, Dog or Bitch—1st prize—Reggio; 2nd, W. H. M'Veigh—Ballysillan Bhoy (Irish Presumer—Beauty); 3rd, R. B. Thomson—Biddy O'Toole (Bloomfield Sport—Bell Girl); reserved, J. W. M'Ilhagga—Modesty (Battery Post—Cherio).

Junior, Dog or Bitch—J. R. Jackson—Frank's Choice (Bloomfield Sport—No Dear); 2nd, R. Grant—Wonderful Perfection (Pay Week—Servant Girl); 3rd—Our Surprise; reserved, H. C. Wilson—Cannot Tell (Go Ahead—Daisy).

FOX TERRIERS (WIRE).

Judge—Captain J. H. Wright, O.B.E.

Puppy, Dog—1st prize, Mrs. J. M. Smith—Merron Gentleman (Drumlee Selected—Merron Flirt); 2nd, O. S. Hosgood—Ladysmith Rattler (Rillmount Rex—Tiffey); 3rd, J. A. Reid—Rinavore (Roboro Playboy—Ffynant Fame); reserved, D. Stevenson—Drumlee Dazzler (Drumlee Gimcrack—Drumlee Natty); very highly commended, J. O'Hara—Jazz of Mountain View (Treviac Two Step—O'Con Nellie); commended, Miss W. Condell—Berwick Bruce (Dundela Tinman—Dundela Patch).

Junior, Dog or Bitch—1st prize, Mrs. Jane M. Smith—Merrion Gentleman; 2nd, O. S. Hosgood—Ladysmith Rattler; 3rd, David Stevenson—Collon Warrior; reserved, Mrs. G. Murphy—Dolly Dimple (Drumlee Crasher—Peggy Hardcoat).

Limit, Dog or Bitch—1st prize, H. Allen—Drumlee Crasher (Ch. Barrington Bendigo—Lavender); 2nd, O. S. Hosgood—Ladysmith Rattler; 3rd, David Stevenson—Collon Warrior; reserved, J. J. Fitzpatrick—Sunnyside Jim.

Open, Dog—1st prize, H. Allen—Drumlee Crasher; 2nd, O. H. Hosgood—Ladysmith Rattler; 3rd, David Stevenson—Collon Warrior; reserved, J. J. Fitzpatrick—Sunnyside Jim.

Puppy, Bitch—1st prize, Mrs. J. M. Smith—Merrion Game Bantam (Drumlee Selected—Merrion Flirt); 2nd, Capt. W. Murphy—Nana (Drumlee Crasher—Peggy Hardcoat); 3rd, Mrs. G. Murphy—Dolly Dimple; reserved, C. H. Browne—Bridgetbron (Brakemere Barman—Dulas Jess).

Maiden, Bitch—1st prize, Mrs. J. M. Smith—Merrion Game Bantam; 2nd, Capt. W. Murphy—Nada; 3rd, J. A. Reid—Drumlee Flirt; reserved, C. H. Browne—Briogetbron.

Novice, Bitch—1st prize, R. B. Thomson—Viota; 2nd, Mrs J. M. Smith—Merrion Game Bantam; 3rd, Capt. W. Murphy—Nada; reserved, Mrs. G. Murphy—Dolly Dimple.

Open, Bitch—1st prize, R. B. Thomson—Viota; 2nd, David Stevenson—Corkola; 3rd, J. Wright—Rushfield Regard (Togo—Redemption); reserved, James Wilson—Arts Graduate.

FOX TERRIERS (SMOOTH).

Judge—Captain J. Wright, O.B.E.

Puppy, Dog or Bitch—1st prize, Thomas M'Cartney—Piraeus (Roddy Gilgore—Orm's Imp); 2nd, H. M'Grath—Limavady Lad (Jump Steak—Dolly); 3rd, Joseph Thompson—Glenara Lass (Jim—Little Jute).

Maiden, Dog or Bitch—1st prize, Piraeus; 2nd, T. Beatty—Stranmillis Nell (Tallydarrell—Targe); 3rd, T. Gordon—Roddy Gilgore (Carpe Diem—Milewater Molly); reserved, Limavady Lad.

KERRY BLUE TERRIERS.

Judge—Mr. T. J. White, Ballsbridge.

Puppy, Dog or Bitch—1st prize, T. J. Donaghy—Dan O'Dorney (Togo—Lismore Lass); 2nd, A. Scully—Leeson Cathal (Leeson Sceilg—Leeson Shiela Og); 3rd, J. A. Carbery—Peggie of Boyne (Rog Treffeann—Castletown Penelope); reserved, Miss A. Norton—Vivian (Charlie—Clare Lass).

Novice, Dog—1st prize, Dan O'Dorney; 2nd, M. O'Byrne—Poulaphouca (Southern Leader—Silver); 3rd, M. O'Byrne—White Fang (Jack—Lassie); reserved, R. Frith—Requis (Rebel—Quis); very highly commended, T. J. Darragh—Belle adamph.

Limit, Dog or Bitch—1st prize, Dan O'Dorney; 2nd, Poulaphouca; 3rd, White Fang; reserved, Requis; very highly commended, J. Edgar M'Veigh—Duncairn Harrier (Shaun—Lagan Lass).

Open, Dog—1st prize, Dan O'Dorney; 2nd, Poulaphouca; 3rd, White Fang; reserved, Requis; very highly commended, Bellenadamph.

Novice, Bitch—1st prize, D. J. Lynch—Queen of Connaught; 2nd, James Green, Coal Queen (Shaun—Lagan Lass); 3rd, J. A. Carbery—Peggie of Boyne.

Open, Bitch—1st prize, M. Sammon, Mountain Belle; 2nd, Queen of Connaught.

SEALYHAM TERRIERS.

Judge—Mr. E. K. Smith.

Puppy, Dog or Bitch—1st prize, Alex. Wilson—Hugo of Croglin (Birkdale Barney—Countess o' Longlands); 2nd, A. Dalzell and R. D. Best—Dalest Demure (Rare Sport—Fido); 3rd, G. W. Ferguson Kelly—The Leprecaun (Birkdale Bookie—Lammas Peggy); reserved, Thomas Lindsay—Judy Abbot (Birkdale Barney—Maisie).

Maiden, Dog or Bitch—1st prize, Hugo of Croglin; 2nd, A. Dalzell and R. D. Best—Dalest Demure; 3rd, The Leprecaun; reserved, Judy Abbot.

Novice, Dog—1st prize, S. G. Fenton—Seapatrick Dandy (Posnet—Seapatrick Gyp) 2nd, Hugo of Croglin; 3rd, The Leprecaun; reserved, J. B. McGowan—Tarawiska (Strife—Glide).

Graduate, Dog—1st prize, Seapatrick Dandy; 2nd, A. Dalzell and R. D. Best—Yanto Abertawe Chum (Hamptonia Tank—Yanto Blagard); 3rd, The Leprecaun; reserved, Capt. Ed. Coey—Birkdale Barney (The Squire—Birkdale Vashti).

Limit, Dog—1st prize, Seapatrick Dandy 2nd, Yanto Abertawe Chum; 3rd, The Leprecaun; reserved, Birkdale Barney.

Open, Dog—1st prize, Seapatrick Dandy; 2nd, Yanto Abertawe Chum; 3rd, The Leprecaun; reserved, Birkdale Barney.

Novice, Bitch—1st prize, Dalest Demure; 2nd, Judy Abbot; 3rd, M. S. Boucher—Ardigon Ginger (Ardigon Bunty—Ponty Park Mary); reserved, Carnew Bell.

Graduate, Bitch—1st prize, Dalest Demure; 2nd, Mrs. C. Godfree—Carnew; Buzz (Brazen Boozer—Brazen Bell); 3rd, Ardigon Ginger; reserved, G. H. Massey—Frontier Chance (Brazen Biltong—Molly of Undercliffe).

Limit, Bitch—1st prize, Dalest Demure; 2nd, Carnew Buzz 3rd, Ardigon Ginger; reserved, Frontier Chance.

Open, Bitch—1st prize, Dalest Demure; 2nd, Carnew Buzz; 3rd, Ardigon Ginger; reserved, Frontier Chance.

Brace—1st prize, A. Dalzell and R. B. Best Brace; reserved, Thomas Lindsay—Brace.

Team—1st prize, A. Dalzell and R. D. Best—Team; reserved, Thomas Lindsay—Team.

SCOTTISH TERRIERS.

Judge—Major H. Gunn.

Puppy, Dog or Bitch—1st prize, J. G. Donald—Inverkip Dugie (Garnock Prince—Inverkip Betty); 2nd, J. Laurie—Carter Treasure (Tobermorey—Carter Alaca); 3rd, Mrs J. Morton—Enville Jock (Ardlui Alexander—Ardlui Kitty).

Novice, Dog or Bitch—1st prize, Inverkip Dugie; 2nd, Carter Treasure.

Open, Dog—1st prize, J. Laurie—Garnock MacDougall (Claymore, Dynamite—Garnock Stella); 2nd, Inverkip Dugie; 3rd, M. O'Hanlon—Clonard Clarion—Gortin Premier—Mallaby Thistle).

Open, Bitch—1st prize, Carter Treasure; 2nd, J. Laurie—Garnock Lizz (Ornsay Chieftain—Garnock Jean).

Brace—1st prize, J. Laurie—Brace.

WEST HIGHLAND WHITE TERRIERS.

Judge—Major H. Gunn.

Open, Dog or Bitch—1st prize, Mrs. E. M. Garnett—Highclere Rolls (Highclere Bogue—Wrexham Bessie); 2nd, V. R. McDowall—Monica Midge (Mac—Jeanie); 3rd, Nelson Gillespie—Kingsburgh Jock (Kepstorn Heeton—Tib); reserved, Mrs. Glendinning—Paul (Trimley Spark—Tomlin's Origin).

CAIRN TERRIERS.

Judge—Major H. Gunn.

Open, Dog or Bitch—1st prize, Miss A. Deverell and Mrs. Tompkins—Guynach Goret (Guynach Seamus—Guynach Beltidh); 2nd, R. T. Evans—Thistle (Mocassin Chieftain—Vicksy); 3rd, Mrs. E. E. J. Reade—Clonmore Chieftain (Dochfour Brogach—Beech Acre Betty); reserved, Miss A. Deverell and Mrs. Tomkins—Guynach Kelpie (Nisbet Chiel—Guynach Sobrach).

PEKINGESE.

Judge—Major H. Gunn.

Puppy, Dog or Bitch—1st prize, Miss L. A. Moore—Hua Tai Yang (Ch. Tai Yang of Newnham—Fu SSW of Toddington); 2nd, Joseph Nelson—Papyrus (Von Von of Clandeboye—Pickles of Clandeboye); 3rd, Mrs. F. L. Blackwood—Shoo-Shoo of Ebony (Flambo—Tu Tu of Khotan); reserved, Joseph Nelson—Bar Gold (Prince Ava—Connie); very highly commended, Mrs. A. Charley—Kai-Sing (Mongal Joan Junk—Boo Fay); highly commended, Mrs. M. J. Forde—Tramore T'San Tan (T'San Pan of Chinatown—Tramore Joy); Mrs. W. B. Dalzell—Ching of Dunstaffnase (Shimidi—Teekla), and Dawson Gordon—Ta-Wing (Hai Ho of Greystones—Lady Anne of Geraldville).

Novice, Dog or Bitch—1st prize, Hua Tai Yang; 2nd, Shoo-Shoo of Ebony; 3rd, Mrs. A. M. Murray—Who's Who of Frankfort (Prince Kin Von of Tynok—Norah of Frankfort); reserved, Joseph Nelson—Prince Ava (Idrone Prince Patrick—Chuffey of Clandeboye); very highly commended, Mrs. S. S. Frackleton—Bene Woops (Minki Boi—Mi Moni); Mrs. M. J. Forde—Tramore Boy (Prince Fu of Greystones—Joy); Miss M. Jordan—Wu Fang of Parkmount (Ku-Chia of Clandeboye—Wei Brownie), and Mrs. H. M'Gimpsey—Chinnee of Hillman (Minkie Boi—Mi-Moni).

Graduate, Dog or Bitch—1st prize, Hua Tai Yang; 2nd, Shoo-Shoo of Ebony; 3rd, Who's Who of Frankfort; reserved, S. Miller—Nein Ming of Hunterlea (Tein Wang—Chuny Win); very highly commended, Miss N. E. Sutherland—Tein Wang (Wang of Greystones—Ta Yenn).

Limit, Dog or Bitch—1st prize, J. Nelson—Wei Kow-Kow (Chu-Chi-Nee—T-Cee Mee of Clandeboye); 2nd, Who's Who of Frankfort; 3rd, Miss Kathleen Morgan—Nik of Alderbourne (Nickie of Alderbourne—Hefty Bunty); reserved, Miss L. A. Moore—Wee Chun Lu (Lu Chun—Yinnie).

Open, Dog—1st prize, Joseph Nelson—Chu Chi-Nee (Cullenswood King Hal—Bubbles); 2nd, Who's Who of Frankfort; 3rd, Nik of Alderbourne; reserved, Wei Chun Lu.

Open, Bitch—1st prize, Wei Kow-Kow; 2nd, Nein Ming of Hunterlea; 3rd, Tramore Cherty.

Brace—1st prize, J. Nelson's brace.

Team—1st prize, J. Nelson's team.

POMERANIANS.

Judge—Major H. Gunn.

Novice, Dog or Bitch—1st prize, J. J. Donald—Innerkip Irene (Innerkip Radiance—Innerkip Blue Bell); 2nd, Miss L. K. Woods—Clonsilla Nigs (Costessy Gold Boy—Costessy Bosie); 3rd, J. W. Sharpe—Perivale Little Jeff (Teddy Kongo—Onieen Biddy); reserved, Miss A. M. Condon—Ben Bolt (Ghorsoon Dhown—Kitty II.).

Open, Dog—1st prize, Innerkip Irene; 2nd, Miss L. K. Woods—Ch. Prince Patrick of Clonsilla (Ch. Sunbright Tatcho—Princess Pretty); 3rd, Perivale Little Jeff; reserved, Miss Margaret Long—Romeo.

PUGS.

Judge—Major H. Gunn.

Novice, Dog or Bitch—1st prize, Mrs. J. Hughes—Queen Mab of Broadway (Master Berry—Randall Beauty); 2nd, Mrs. S. Tunney—Danny Boy of Balmoral (Rex of Carlisle—Judy of Dunloaghairs); 3rd, Mrs. V. Graham—Cherub of Broadway (Lord Chummy of Broadway—Shires Rose); reserved, S. Robinson—Doricess (Roy—Norah).

Graduate, Dog or Bitch—1st prize, Mrs. J. Hughes—Bendigo of Dundalgan (Ch. Turrett Joseph—Turret Babs); 2nd, Mrs. Jack Hughes—Molly Moloney of Dundalgan (Ormiston Mac—Proud Maisie); 3rd, Queen Mab of Broadway; reserved, Mrs. S. Tunney—Lady Peggy of Balmoral (Bendigo of Dundalgan—Wee Betty of Dundalgan).

Limit, Dog or Bitch—1st prize, Bendigo of Dundalgan; 2nd, Molly Moloney of Dundalgan; 3rd, Queen Mab of Broadway; reserved, Lady Peggy of Balmoral.

Open, Dog—1st prize, Bendigo of Dundalgan; 2nd, Miss B. Clark—Little Black Jake (Bendigo—Proud Maisie).

Open, Bitch—1st prize, Molly Moloney of Dundalgan; 2nd, Queen Mab of Broadway; 3rd, Lady Peggy of Balmoral; reserved, Doricess.

YORKSHIRE TERRIERS.

Judge—Major H. Gunn

Novice, Dog or Bitch—1st prize, Miss M. Loton—Masher of Pellon (Pellon Wee Sir Dandy—Friendly Nell); 2nd, John K. Smyrl—Gunner Squib (Cirkie—Filozell); 3rd, John K. Smyrl—Filozell (Laugs Tiny Tim—Laugs Floss); reserved, Miss S. Logan—La Belle Salome (Belvoir Terry—Ruby).

Open, Dog or Bitch—1st prize, Masher of Pellon; 2nd, Miss M. Loton—Little Wex (Canbiery Boy Boy—Wee Jaquette); 3rd, J. K. Smyrl—Pellon Young Tim (Pellon Little Jim—Pellon Little Dorica); reserved, Wm. Jamison—Peach (Belvoir Terry—Susie).

BLACK AND TAN TERRIERS (MINIATURE).

Judge—Major H. Gunn.

Novice, Dog or Bitch—1st prize, T. Gibb—Duncairn Dandy; 2nd, Mrs. E. Lockhart—Farringdon Lady (Duncairn Dido—Lady Shiela).

Open, Dog or Bitch—1st prize, Duncairn Dandy; 2nd, T. Gibb—Lady Norah (Little Soutar—Teenie); 3rd, T. Gibb—Little Jingo (Little Soutar—Teenie); reserved, Farringdon Lady.

TOY SPANIEL.

Judge—Major H. Gunn.

Novice, Dog or Bitch—1st prize, Mrs. N. F. Wheeler—Judy (Young Porthos—Ruby). 2nd, Miss F. Bosco—Bill Sykes (Dilly—Veleta); 3rd, Miss F. Bosco—The Sheik (Nelson—Queenie Olive), reserved, Miss F. Bosco—Renee (Boss of the House—Ruby).

Open, Dog or Bitch—1st prize, Judy, 2nd, Bill Sykes; 3rd, The Sheik; reserved, Renee

Just try Lavona Hair Tonic *once* and notice the immediate improvement in the condition of your hair! Why this instant benefit with Lavona, when other things fail after weeks of use? It's this way: Lavona Hair Tonic is unique—there's no other preparation in the world at all like it and nothing else one half so good. This is due to the wonderful secret element contained exclusively in Lavona Hair Tonic—an element the hair roots crave and thrive upon. As a bud opens to the sun's rays, so a woman's hair visibly brightens under the beautifying influence of Lavona Hair Tonic. This is the one thing that rids you permanently of the dandruff plague and at the same time makes your hair grow thick, rich and *really* lovely! These results are not temporary, but lasting, and each application adds to the charm of your appearance. Actresses, Film Stars and Models use Lavona Hair Tonic in preference to professional dressing—surely a remarkable tribute to Lavona's worth! Chemists sell it at 2/11d. a bottle, and a coupon is enclosed in every package positively guaranteeing your money back if Lavona Hair Tonic does not improve your hair to your own satisfaction. A free-gift Shampoo Sachet is also included, thus providing you at small cost with a complete hair-loveliness outfit!

A General View of the Belfast Dog Show at the Balmoral Grounds Yesterday.

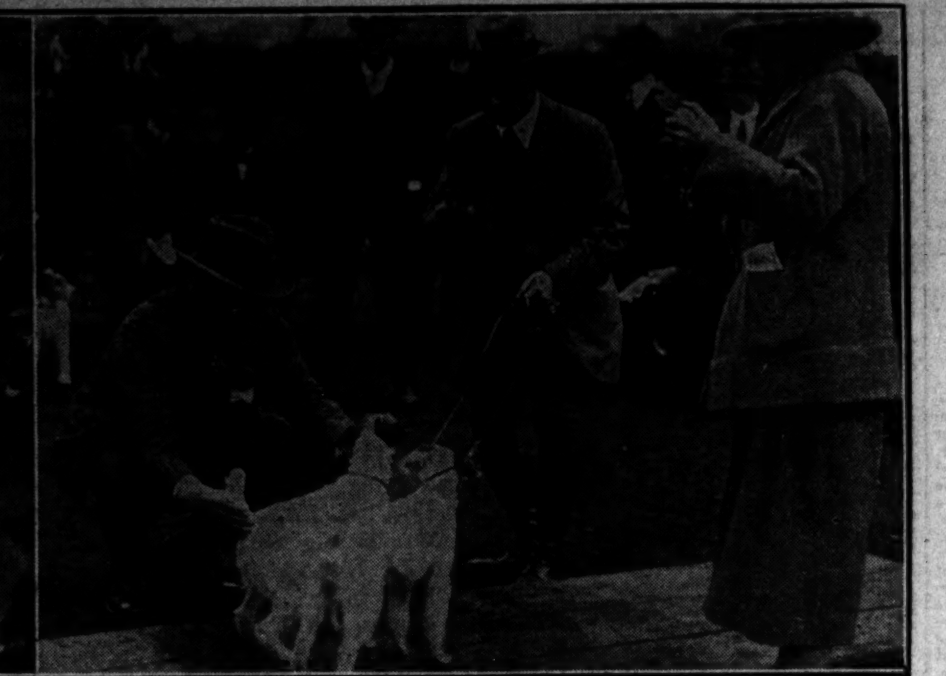

Captain J. H. Wright, O.B.E., Judging Class 90. Mr. and Mrs. Murphy in the Ring with their dogs.

Mr. J. J. Brittain's Monarch Boy, first in Novice Class Alsatians.

Two champion Pekinnese—left, Wei-Kow-Kew (Limit Class); right, Chu-Chin-Nee. (Open, Dog).

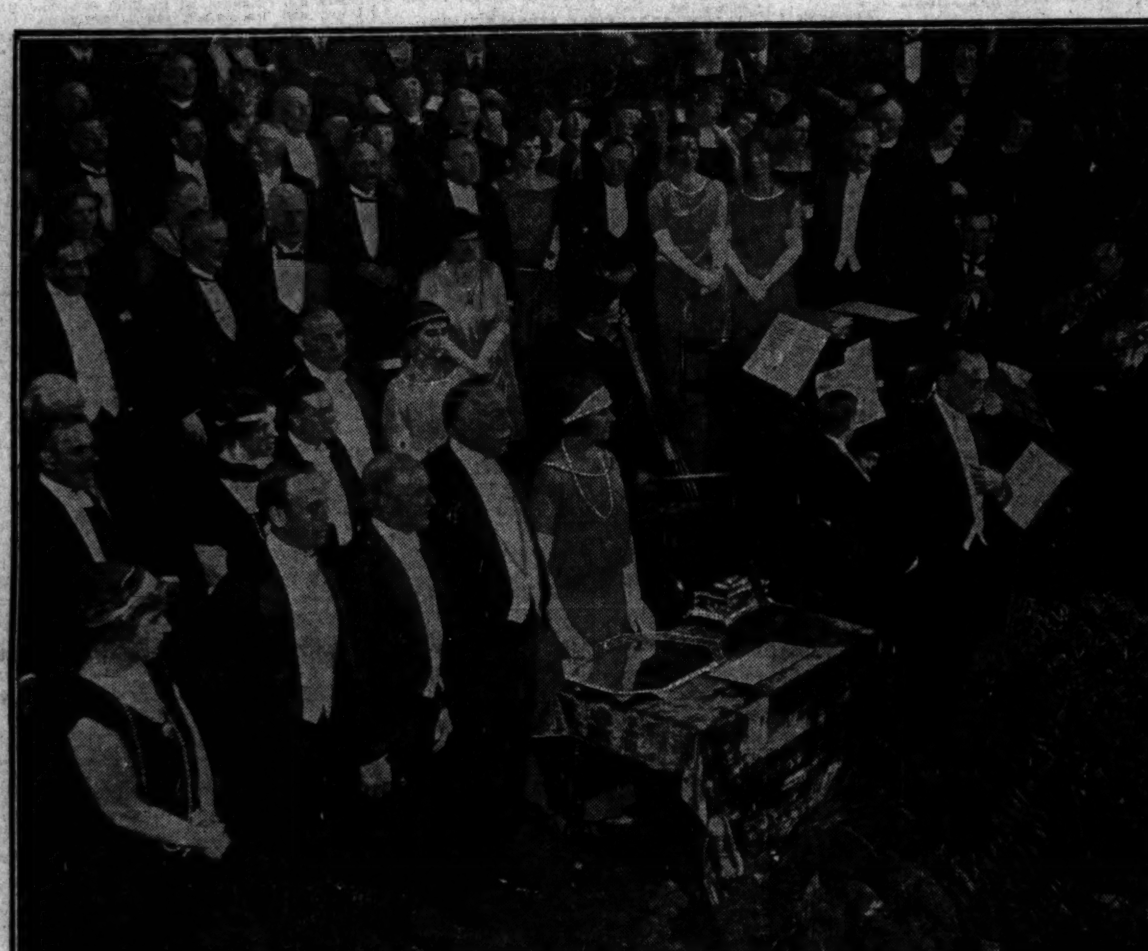

Scene at the presentation to Lord Carson in the Ulster Hall, Belfast. Lord Carson is standing in front of the table. Lady Carson is standing at the table, and on her right are Sir James Craig, Mr. E. M. Archdale, and the Marquis of Londonderry. Lady Craig is immediately behind Lady Carson, and on her right are Captain H. Dixon, Mr. A. W. Hungerford, the Marchioness of Londonderry, and Mr. J. M. Andrews

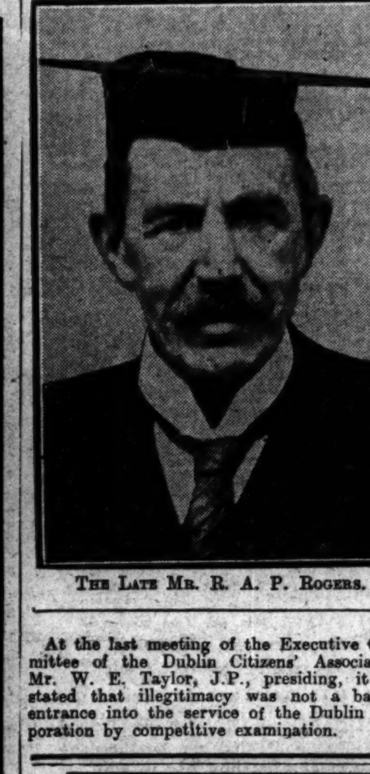

The Late Mr. R. A. P. Rogers.

At the last meeting of the Executive Committee of the Dublin Citizens' Association, Mr. W. E. Taylor, J.P., presiding, it was stated that illegitimacy was not a bar to entrance into the service of the Dublin Corporation by competitive examination.

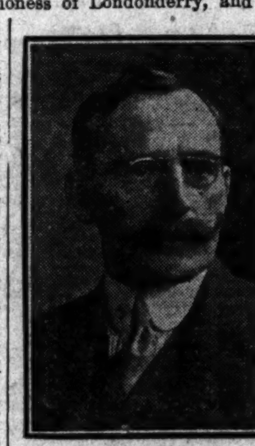

The Late Dr. A. A. Rambaut, F.R.S., D.Sc., the Radcliffe Observer at Oxford. Dr. Rambaut, who was born at Waterford, was Royal Astronomer of Ireland.—(Photo by Lafayette.)

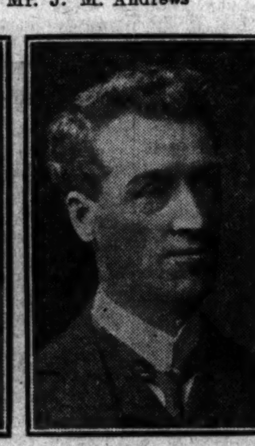

Colonel A. Fullerton, Professor of Surgery, who has just entered upon his duties at Queen's University, Belfast.—(Photo. by Lafayette.)

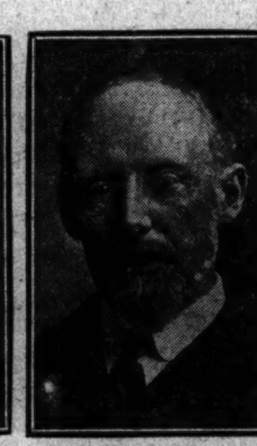

Sir Plunket Barton, who is in Ireland to arbitrate between the Post Office and Contractors and the I.T. and G.W.U.—(Photo by Lafayette.)

AUDACIOUS ROBBERY.

SHIP'S MATE AND LABOURERS SENT TO PRISON.

At the Dublin City Sessions yesterday, before the Recorder, Michael Phillips, ship's mate, of Arklow; Edward Geoghegan and Martin Synnott, dock labourers, were each sentenced to twelve months' imprisonment, with hard labour, for stealing a quantity of lead and copper cable.

Evidence for the prosecution showed that the lead and copper cable were part of a consignment being sent from Dublin to Wales by a vessel called the Cymric, of which Phillips was mate. The total consignment amounted to five tons, valued at £40 a ton, but only 1 ton 8 cwt. reached the consignee. The stolen property was sold to a Dublin marine store dealer.

The Recorder described the robbery as one of the most audacious in his recollection.

"ARMED MEN AT CLONDALKIN."

We are asked by Mr. James Doran, 22 Summerhill road, Kingstown, to state that the James Doran reported to have been arrested in connection with a recent occurrence at Clondalkin, and who gave his address as 22 Summerhill road, Kingstown, does not reside there.

ELECTION EXPENSES.

THE COUNTY CORK SEATS.

The following are the returns of the election expenses of the various candidates for the three constituencies of Cork County:—

SUCCESSFUL CANDIDATES.

North Cork—Daniel Corkerry (S.F.), £224 19s. 6d.; Thomas Nagle (Lab.), £180 9s. 8d.; Daniel Vaughan (Farmers), £206 7s. 5d.

East Cork—Michael J. Hennessy (Cumann na nGaedheal), £146 6s. 7d.; Thomas O'Mahony (do.), £146 6s. 7d.; David Rice Kent (S.F.), £63 4s. 4d.; John Daly (Ind. Lab.), £51 1s. 8d.; John Dinneen (Farmers' Union), £103 10s.

West Cork—John Prior (Cumann na nGaedheal), £60 13s. 10d.; Cornelius Connolly (do.), £60 13s. 10d.; John Buckley (S.F.), £95 16s. 8d.; Timothy Joseph Murphy (Lab.), £119 5s. 8d.; Timothy Joseph Donovan (Farmers' Union), £131 11s. 5d.

The sum spent by the unsuccessful candidates of the three constituencies was £1,622 4s. 10d. Of this amount Cumann na nGaedheal spent £480 3s. 8d., Sinn Fein £327 12s., Farmers' Union £534 13s. 3d., Independents £189 15s. 11d.

UNSUCCESSFUL CANDIDATES.

North Cork—John Lynch (Cumann na nGaedheal), £212 9s. 5d.; Edward Neville (Farmers' Union), £206 7s. 5d.

East Cork—Daniel J. Hegarty (Cumann na nGaedheal), £146 6s. 7d.; Dr. Cornelius Nolan (S.F.), and James Fitzgerald (S.F.), each £63 4s. 4d.; David L. O'Gorman (Farmers' Union) and William J. Fahy, each £93 1s. 6d.

West Cork—Robert Kelly (Cumann na nGaedheal), Daniel MacCarthy (do.), each £60 13s. 10d.; Maurice Donegan (S.F.) and John Lehane (do.), each £95 16s. 8d.; Michael Francis Scully (Farmers' Union), and Daniel Minihane (do.), each £141 1s. 5d.; Daniel O'Leary (Ind.), £63 5s.; Joseph O'Mahony (Ind.), £126 10s. 11d.

DUBLIN TRAMWAY ACCIDENT RECALLED.

At the Dublin City Sessions yesterday, John Blackburn, a Dublin tram driver, pleaded not guilty to the charge of having, on August 6, caused the death of Thomas Fitzgerald. Fitzgerald, who was an elderly man, stepped off the footpath in South Great George's street, and was knocked down and killed by a tramcar driven by accused. Evidence of witnesses of the accident having been given, a *nolle prosequi* was entered, with the consent of his lordship, and defendant was discharged.

OPPORTUNITY FOR IRISH INVENTORS.

The British Mines Department is organising a competition for a prize of £1.000 for an electrical storage battery locomotive for use underground in coal mines. It is desired that the entry for the competition shall be as large as possible, irrespective of nationality. Persons resident in the Free State desirous of competing should apply to the Secretary, Electrical Storage Battery Locomotive Competition, Mines Department, Dean Stanley street, London, S.W. 1, for full particulars.

ARMED ROBBERY.

AUDACIOUS RAID ON FARMER'S HOUSE.

Mr. Robert Geelan, a Protestant farmer, of Currygranny, near Newtownforbes, County Longford, was visited on Monday last by three armed men, who robbed him of £14 in cash, as well as of twenty-six head of cattle valued at £300. They also stripped his home of anything of value they could find.

Dealing with the outrage, Mr. Geelan said that at 1 p.m. on Monday, on his return home from Newtownforbes, he was surprised to find three men, armed with revolvers, sitting in the kitchen. One of the men, wearing a mask, informed Mr. Geelan that they had orders to shoot him, and then asked him to hand over what money he had in his possession.

The raiders secured the keys of the safe, and compelled Mr. Geelan to go upstairs, where he had to remain until 9 p.m., when he was summoned downstairs and blindfolded. The raiders in the meantime had been engaged in stripping the premises of anything of value that they could find. Mr. Geelan was placed in a cart, which was driven a considerable distance, and eventually the captive was conducted to a house, where he was handed over to some man who was evidently expecting him.

As the night wore on the guard became drowsy, and when he left the room Mr. Geelan took advantage of the opportunity to escape through the window. It was some hours before he reached home. Four of the stolen bullocks were recovered on the road to Strokestown.

"I do not believe for a moment that the outrage was committed by men of the I.R.A.," Mr. Geelan declared. "It was the act of a band of common highwaymen or robbers with whom the country is infested."

ORGAN RECITAL.

BRILLIANT PERFORMANCE IN DUBLIN.

Dr. George H. P. Hewson gave a delightful organ recital in St. Patrick's Cathedral, Dublin, yesterday evening, before a large and appreciative attendance. The opening piece was Handel's Organ Concerto in C, with its short majestic prelude, fast second movement in binary form, a peaceful movement with beautiful themes, accompanied by light chords, and the brilliant finale, which bubbles over with cheerfulness. In Largo (Dvorak) the slow movement from the New World Symphony was admirably done.

The Grand Fugue in G minor (J. S. Bach) was another of the selections. It is a colossal work, containing the most wonderful devices in musical form. Suite Gothique (Boellman), in four movements; Waldweben (Siegfried), from Wagner, and two other Wagner compositions, Ride of the Valkyries and Tannhauser Overture; and Beethoven's Andante in F, the second movement of Beethoven's First Symphony, were also played.

The offerings were for the National Children's Hospital, Harcourt street. Another recital will be given in the Cathedral at 8 o'clock this evening, the offerings to be devoted to the same hospital.

INCORPORATED LAW SOCIETY.

EXAMINATION RESULTS.

At the preliminary examination for intending apprentices to solicitors held on 4th and 5th inst. the following passed the examination and their names are arranged in order of merit:—

1. Desmond Counahan; 2. Edward J. Montgomery. Herbert McCloughan and John J. Tully passed the modified preliminary examination for which they had liberty to present themselves. The remaining candidate is postponed.

At the intermediate examination for apprentices to solicitors held on the 8th inst. the following passed the examination, and their names are classed and arranged in order of merit:—

Class I.—Robert T. Falkiner.

Class II.—1. Charles M. Glass; 2. John D. T. Rooney; 3. James W. Lane; 4. Charles J. Robinson; 5. Henry T. Henchy.

The remaining candidates are postponed.

The body of a lad has been recovered from the sea at Treaddwr, Anglesea, and has not yet been identified. It is suggested that the remains may be those of one of the lads who were lost while fishing from the rocks at the foot of Howth Head some weeks ago.

CHEVROLET

Still Better Value!

The point that distinguishes a Chevrolet in its price class is that it is a *real family car.*

It will comfortably accommodate five adult persons.

It possesses all the power you can possibly require, yet average drivers are obtaining 30 miles per gallon of petrol. Other running costs give corresponding economy.

AT ITS NEW PRICE £190 STANDARD TOURING CAR

including complete equipment, self starter, spare tyre, and free delivery in Great Britain, there is no better value than the Chevrolet. Prices of other models on application.

There will be no change in design for 1924.

Ask your local distributor or dealer for full particulars of deferred payment system.

GENERAL MOTORS (IRELAND) LTD.
47 LOWER O'CONNELL ST., DUBLIN.

CHEVROLET

CHEVROLET

GOSSIP FROM THE COURSE.

CESAREWITCH SURPRISE.

THE FAVOURITE BEATEN.

ROSE PRINCE WINS AT 25 TO 1.

FROM OUR TRAVELLING CORRESPONDENT.

NEWMARKET, Wednesday.

Once more the bad old tradition has asserted itself; once more a favourite has been beaten in the Cesarewitch. This time an invader from France did the trick; for it was Mr. A. K. Macomber's 25 to 1 chance, Rose Prince, who this afternoon won one of the most thrilling Cesarewitches ever known by a short head from the Aga Khan's Teresina, with the favourite, Ceylonese, a length and a half away third. It was a wonderful finish, and it was only in the very last stride that Archibald, by a magnificent piece of jockeyship, got Rose Prince up to win by the narrowest of all margins. Although the winner was French bred, he is got by the English sire, Prince Palatine. That is about the only English end there is to the race, for otherwise it was entirely a Franco-American triumph. The jockey is American, and the owner, Mr. Macomber, who owns Golden Boss and Parth, is one of the partners in the great Standard Oil Company of America. The trainer, too, Tom Murphy, is an Irish-American. The colt has only been about ten days in this country, in the care of Sam Darling, at Newmarket.

The Queen, as well as the Queen of Norway, was present. Their Majesties had literally to fight their way through the densely crowded paddock to see the Royal candidate, London Cry, saddled. The horse was looking a picture, but, after being well with the leaders until they reached the dip, he dropped out. It was a disappointment to the King, but nothing so much as to his trainer, Richard Marsh, who was most confident of victory.

GOOD SUPPORT FOR LONDON CRY.

The colt, too, was immensely well backed by the general public, and at one time he seriously threatened Ceylonese for favouritism. Sir Abe Bailey's colt weakened a little in the market under pressure of money for the other candidates, but the stable confidence in him was continued right up to the finish. He was none too lucky, for an observer who was posted at the bushes confirmed my view that he was badly boxed in there, and placed in such a position that it was any odds against his making up the ground.

There were twenty-nine runners, as Flint Jack injured himself during the morning and could not be started. Bell's stable, therefore, relied solely on Little Marten. Coming down the hill from the bushes the big chestnut shot out on the rails, and for a fleeting moment he looked like coming home alone; but he died out almost as quickly. His race to-day confirms the impression that not only is he not a true stayer, but that he may not be too game. It was the third time since he has come to England that he flattered only to deceive, and, so far as I could see, he had every chance to-day.

HOW THE RACE WAS RUN.

The running until they approached the bushes was made by Hard Battle, who was lengths in front, when he stopped suddenly. It was then taken up by Tharros, and he went off by himself, only to drop back like a stuck pig. Then it was the game little Miwani, who went on as they came down into the dip, and was going splendidly, but faltered in the last quarter and dropped back. I believe his leg gave way in the dip.

Teresina, who, in the paddock, had presented the picture of a perfectly-trained filly, went to the front and was loudly shouted home, but Rose Prince had always been going well on the outside. He was well back for a long way, but he had a clear course, and was running his own race. As they approached the Bushes, Archibald, who told me he had not been feeling too hopeful before, said that the horse began to give him a good feel, and kept battling on as the others dropped back. Coming down Bushes hill he moved up to fifth place. The horse was going stronger than ever then, and coming out of the Dip he was able to challenge Teresina.

A GREAT FINISH.

It was a magnificent race between the pair. Inch by inch the Franco-American combination wore down Teresina, and, riding a most powerful finish, Archibald just got his mount up on the post to gain the victory. George Smith rode a fine race also on Teresina, though inadvertently he gave Rose Prince one or two blows with his whip in the face, which redounds all the more to the credit of the French horse, who is a rare game, dogged stayer.

It was Archibald's first ride in the Cesarewitch, and his present for winning is on the magnificent scale. The owner won some £30,000 on the race, and a great deal of money besides has gone to France over Rose Prince's success. He is heavily coupled in doubles all over France with Epinard for the Cambridgeshire, and the Frenchmen who were present to-day now count the double is already won. It was the first time since Plaisanterie that a French horse had won the Cesarewitch, and the first time since Foxhall that it had gone to an American owner. Oddly enough, both Foxhall and Plaisanterie carried their penalties successfully in the Cambridgeshire.

Miwani finished fourth, and I may be pardoned for mentioning that the three horses I took against the field occupied the second, third, and fourth. It is hardly worth the space to deal with the horses, other than those I have already mentioned, except to say that Ceinturon ran far below expectations, and that Juniso had not the speed to come through after holding a good place descending the hill. The others were all outclassed. Indeed, there were a great many moderate horses in the field.

THE FAILURE OF PHAROS.

The brilliant race run by Teresina, who was receiving 9lb. from the winner for the year difference in their ages, was a tribute to the three-year-olds. To counteract that we had the failure of Pharos and My Lord. In the Select Stakes Pharos was comfortably beaten by Stratford, who was giving him 4lb. and a year. Strictly speaking, it was probably a very good performance on the part of Pharos, for Stratford is a brilliant horse when he is in the mood and can win if he chooses, as he did at the last meeting here. He again went like an angel for the boy Pryor.

The failure of the Cambridgeshire candidate, My Lord, was, however, complete. He never flattered once, and on his showing this afternoon can have but a poor chance this day fortnight. Even more inexplicable was the running of Roman Bachelor, who was last all the way, though he did pass the pulling-up Re-echo as they went past the judge. He finished as far behind Soubriquet as he finished in front of her at Kempton.

Straitlace ran a great race for the Cheveley Park Stakes, but found the task of giving a stone to Chronometer just too much for her. This comical filly from Mr. Persse's stable ran her race out very gamely after going snatchily in the early stages, and beat Straitlace by half a length.

THE ROUT OF SCYPHIUS.

One of the most interesting day's races ever seen at Newmarket finished with the rout of Scyphius in the Kennet Stakes. He never even looked like winning, and the race went to a moderate filly in Fille D'Or.

To-morrow I expect to see SICYON beat Tremola and Drake in the Challenge Stakes. GURZIL may win the Suffolk Nursery, with Perhaps So as the danger, while that good filly BROWNHYLDA should take the Lowther Stakes.

The sales of horses in training here this morning were very poor, buyers being very scarce. There was next to no bidding for the stallion Yutoi, who passed out unsold. The Grand Prix winner, Leonora, a great performer during his two seasons, went for seven thousand guineas. He was knocked down to Mr. F. W. Hoole, but I learn that he is for Mr. Robert Watson, the younger son of the late Lord Manton, in whose colours he ran on the turf.

GALTEE MORE.

"FORM" HORSES.

NEWMARKET.

1.30—Dandelion.
2. 0—Gazania.
2.30—Caravel.
3. 0—Brownhylda.
3.30—Arcade.
4. 0—Dumas.
4.30—Sicyon.
Double—Brownhylda (nap) and Dumas.

A Student of Form.

NEWMARKET RESULTS.

1.15—CHESTERTON T.Y.O. STAKES of £5 each, with £200 added. Two-year-olds. 5 f. (Rous Course).

Mr. Tattersall's b. c. ETON WICK, by Blink—Etona, 8-10 .... J. Brennan 1
Mr. Fitzgerald's JOHN WYSE, 8-7..B. Carslake 2
Sir E. Hulton's BLAGUE, 9-0 .... C. Elliott 3

Also ran:—Osmunda (Archibald), Woeer (G. Smith), Festa colt (J. Leach), Diameter (Gray), Endorsement (R. Jones), The Glider (T. Weston), Galigny colt (F. Bullock), Henri (Beary), Edwin (Gardner), Winsome Witch (G. Walsh), Minclan (F. Lane), Count Vivian (Lister). (Winner trained by Taylor.)

Betting—2 to 1 on ETON WICK, 6 to 1 agst. John Wyse, 100 to 8 Osmunda, 100 to 7 Edwin, 100 to 6 each Diameter and Blague, 20 to 1 bar six.

Won by two lengths; a head.

1.45—AUTUMN HANDICAP of £300. 7 f. (Dewhurst Course).

Mr. Douglas-Pennant's b. g. SQUARSON, by Simon Square—Little Black, 4, 7-9 .... G. Richards 1
Lord Derby's TORLONIA, 3, 8-5........ T. Weston 2
Sir R. Jardine's FREE FROM PRIDE, 3, 7-9 .... F. Jones 3

Also ran:—Willblend (Whalley), Bonne Race (J. Childs), Set Off (M'Lachlan), Shri (Archibald), Brixton (Beary), Treviso (Fox), Wittol (Elliott), The Basilisk (R. Grace), Sunrising (Smirke), Yenyou (Bryan), Piper's Son (A. Burns). (Winner trained by Hogg.)

Betting—3 to 1 agst. Torlonia, 7 to 2 Shri, 5 to 1 Bonne Race, 7 to 1 Set Off, 10 to 1 each SQUARSON and Free from Pride, 100 to 7 bar six.

Won by a length; a neck.

2.15—CHEVELEY PARK STAKES of £20 each, with £400 added. Two-year-old fillies. 6 f. (Bretby Stakes Course).

Duke of Westminster's ch. f. CHRONOMETER, by Hurry On—Comtessine, 8-7..B. Carslake 1
Sir E. Hulton's STRAITLACE, 9-7...... V. Smyth 2
Mr. S. Tattersall's BLUE LAKE, 8-7..J. Brennan 3

Also ran:—Happy Climax (Beary), Tuscar Rock (Archibald), Jura (F. Bullock), Vesper Bell (Elliott), Spindrift (T. Weston), Anchusa (Jellies), Skycloud (Whalley), Neigeuse (Childs), Charley's Mount (G. Hulme), Mistress Overdone (Wragg), Flo Will (Lister), Great Adventure (J. Leach), Lorna (R. Jones). (Winner trained by Persse.)

Betting—11 to 4 agst. CHRONOMETER, 9 to 2 each Straitlace and Blue Lake, 6 to 1 each Tuscar Rock and Vesper Bell, 20 to 1 bar five.

Won by half a length; one length.

2.50—CESAREWITCH STAKES (Handicap) of £25 each, with £1,000 added. 2¼ m. (Cesarewitch Course).

Mr. A. Macomber's b. c. ROSE PRINCE, by Prince Palatine—Eglantine, 4, 8-3 .... G. Archibald 1
H.H. Aga Khan's ch. f. TERESINA, by Tracery—Blue Tit, 3, 7-8 .... G. Smith 2
Sir A. Bailey's br. c. CEYLONESE, by Willonyx—Excelita, 4, 7-11 .... W. Lister 3
Lord Derby's Ceinturon, 5, 8-7...... B. Carslake 0
Major H. Cayzer's Bhuidhaonach, 4, 8-4..F. Fox 0
Mr. W. Singer's Juniso, 5, 8-0........ F. Bullock 0
Mr. E. Rawson's Sewing Machine, 4, 7-12 C. Elliott 0
Sir J. Maxwell's Vilna, 5, 7-12.......... G. Hulme 0
Mrs. Collie's Little Marten, 4 7-8 (car. 7-9) M. Beary 0
His Majesty's London Cry, 4, 7-8........ H. Wragg 0
Mr. F. Curzon's Bellman, 4, 7-7........ R. A. Jones 0
Sir E. Paget's Despote, 4, 7-6........ K. Perryman 0
Mr. J. de Rothschild's Baton Rouge, 4, 7-4 Grace 0
Sir C. Hyde's Dark Fox, 4, 6-13...... S. Ingham 0
Sir A. Bailey's Apron, 3, 6-13 (car. 7-2) T. Weston 0
Mr. A. Gordon's Perfectus, 4, 6-10..E. Crickmere 0
Sir H. Lawson's Miwani, 5, 6-10...G. Richards 0
M. M. Calmann's Scapino, 3, 6-0 (car. 6-6) Marland 0
Lord Barnby's Sailor Son, 5, 6-9........ R. James 0
Mr. H. King's Bobanob, 4, 6-7........ H. Leach 0
Mr. F. Hardy's Hard Battle, 3, 6-1 (car. 6-5) A. Orme 0
Mr. Meyer's Stavropol, 5, 8-4........ H. Jelliss 0
Mr. J. White's Tharros, 4, 7-4........ G. Walsh 0
Mr. S. Joel's Argo, 4, 7-3 .... C. Smirke 0
Mr. Allden's Graceful Mover, 4, 6-0 (car. 6-3) M'Loughlin 0
Mr. H. King's Mrs. Fall, 5, 6-0 (car. 6-2) M'Lachlan, jun. 0
Mr. P. Hands' Adorna, 6, 6-5........ R. Dick 0
Sir G. Murray's Carthage, 4, 6-7........ A. Burns 0
Lord Penrhyn's Rossmoyne, 4, 6-0........ Haynes 0

(Winner trained in France.)

Betting—6 to 1 agst. Ceylonese, 7 to 1 London Cry, 9 to 1 Miwani, 100 to 9 Juniso, 100 to 7 each Teresina and Ceinturon, 100 to 6 Perfectus, 20 to 1 Little Marten, 25 to 1 ROSE PRINCE, 33 to 1 each Sewing Machine, Bellman, Baton Rouge, and Tharros, 40 to 1 each Argo and Bhuidhaonach, 50 to 1 Vilna, 66 to 1 each Carthage, Despote, Hard Battle, Scapino, and Apron, 100 to 1 any other.

Place betting in proportion.

The start was made twelve minutes after time. After settling down Hard Battle set a strong pace to Dark Fox, Tharros, Rossmoyne, Baton Rouge, Adorna, London Cry, and Miwani, with Argo, Carthage, Teresina, Ceylonese, and Perfectus the next lot, and Rose Prince and Bhuidhaonach the last pair. At the Bushes Tharros was several lengths clear of London Cry, Perfectus, Rose Prince, and Sewing Machine. Coming down the hill Tharros was beaten, and Hard Battle came on from Miwani, Teresina, Ceylonese, and Rose Prince. Teresina led out of the dip, where Rose Prince challenged and won a fine race by a short head; a length and a half separated second and third. Miwani was close up fourth, Tharros fifth, Bellman sixth, Sewing Machine seventh, London Cry eighth, Little Marten ninth, Bobanob tenth, Dark Fox eleventh, ——— twelfth, Scapino thirteenth, and Graceful Mover last.

Time—3 mins. 48 secs.

Sir Abe Bailey declared to win with Ceylonese.

Draw for places:—No. 1 (outside), Bhuidhaonach; 2, Bobanob; 3, Despote; 4, Teresina; 5, Rossmoyne; 6, Sewing Machine; 7, Mrs. Fall; 8, Rose Prince; 9, Sailor Son; 10, Miwani; 11, Dark Fox; 12, Stavropol; 13, Argo; 14, Vilna; 15, Little Marten; 16, Apron; 17, Ceinturon; 18, Baton Rouge; 19, Carthage; 20, Ceylonese; 21, Adorna; 22, Perfectus; 23, Scapino; 24, Juniso; 25, London Cry; 26, Tharros; 27, Graceful Mover; 28, Hard Battle; 29, Bellman.

3.30—SELECT STAKES of £15 each, with £300 added. 1 m.

Mr. Garda's b. c. STRATFORD, by Swynford—Leshla, 4, 9-5 .... T. Pryor 1
Lord Derby's PHAROS, 3, 9-8........ T. Weston 2
Sir E. Hulton's SOUBRIQUET, 4, 8-9..C. Elliott 3
Mr. Baring's Roman Bachelor, 6, 9-5..B. Carslake 0
Mr. Singer's Leighon Tor, 4, 9-2........ F. Bullock 0
Sir E. Paget's Re-echo, 4, 9-1........ J. Childs 0
Mr. J. Joel's My Lord, 3, 8-12........ G. Archibald 0
H.H. Aga Khan's Tricky Aunt, 3, 8-2...G. Hulme 0

(Winner trained by Taylor.)

Betting—100 to 30 agst. Roman Bachelor, 9 to 2 each STRATFORD and My Lord, 6 to 1 each Pharos, Soubriquet, and Tricky Aunt, 7 to 1 Re-echo, 100 to 8 Leighon Tor.

My Lord made play from Pharos, Stratford, and Roman Bachelor to half-way, where Stratford took it up from My Lord, Re-echo, and Leighon Tor. Down the hill Soubriquet took third place, and Pharos came again, but Stratford beat him by a length, with Soubriquet third, two lengths further behind. Leighon Tor was fourth, My Lord fifth, and Re-echo next.

4.0—SECOND OCTOBER NURSERY of £10 each, with £200 added. 6 f. (Bretby St. Co.)

Mr. J. Fox's ch. f. LADY OF LEMNOS, by Lemberg—Adare, 9-0 .... C. Elliott 1
Mr. J. de Rothschild's THE HABERDASHER, 7-11 .... A. Orme 2
Mr. Sharpe's RAVENSROOST C., 7-7 .... Walsh 3

Also ran:—Alimony (R. Jones), Friaredale (H. Gray), Dalkeith filly (Chaloner), Knud (Childs), Wedding Day (Lister), Red Beaver (T. Pryor), Jubilant (Wragg), Merry Maiden colt (Weston), The Future (H. Brian). (Winner trained by J. Jarvis.)

Betting—9 to 4 agst. Friaredale, 4 to 1 The Haberdasher, 11 to 2 LADY OF LEMNOS, 8 to 1 Ravensroost, 10 to 1 each Alimony and Jubilant, 100 to 7 bar six.

Won by three-quarters of a length; one length.

4.30—KENNETT STAKES of £5 each, with £200 added (three-year-olds). 5 f. (Rous Co.)

Mr. G. Langley's ch. f. FILLE D'OR, by Golden Sun—Grenadines, 7-12 .... C. Elliott 1
Mr. Curzon's GREENAWAY BOY, 7-4 R. Perryman 2
Sir A. Bailey's BLUE SOL, 7-4 .... C. Smirke 3

Also ran:—Scyphius (Carslake), Sun's Way (Whalley), Princesse du Quart (T. Weston). (Winner trained by J. Cannon.)

Betting—7 to 4 on Scyphius, 11 to 2 agst. Blue Sol, 8 to 1 each FILLE D'OR, Princesse du Quart, and Sun's Way, 100 to 8 Greenaway Boy.

Won by half a length; two lengths.

TO-DAY'S SELECTIONS.

Though the programme for the third stage at headquarters will, perhaps, seem tame by comparison with yesterday, some really good racing should be forthcoming. The Suffolk Nursery Handicap will probably prove one of the most interesting races of the day, and I take Gurzil, Philippi, and Caravel to represent me. The first-named rather disappointed me by his running at Newbury. True, he finished a good second on that occasion, but I had regarded him as a really good colt, and it is difficult to believe that a difference of 4lb. will bring him and Caravel together, for though the latter only triumphed by half a length it was a very easy victory. Of the pair I prefer Caravel, though he in turn may not give the weight to Philippi. It is some time since this colt has run, but I liked the style in which he won here some months ago, and marked him down then as likely to improve a great deal. Perhaps So is another on the up grade, and seems nicely handicapped. I have little doubt that he will run well. For the winner, however, I shall look to Philippi and Caravel, and give the latter preference as having won recently. Dandelion is doubly engaged, but I understand she goes for the Bretby Stakes, in which case I regard her as something in the nature of a good thing. The Lowther Stakes, I fancy, lies between Puttenden and Brownhylda, and I have no hesitation in selecting the latter at the weights, for Puttenden is a difficult horse to train and has, I fear, fallen off a good deal. It should be a great race between Sicyon and Tremola for the Challenge Stakes, but Sicyon is a great horse over this course, and I have little hesitation in declaring for him to win. Selections:—

Bretby Stakes—*Dandelion.
Witchford Plate—Blue Sol.
Suffolk Nursery—Caravel.
Lowther Stakes—Brownhylda.
Prendergast Stakes—Salmon Trout.
Heath Plate—Grandcourt.
Challenge Stakes—Sicyon.

[The figures in front of the names of the horses are an index to placings in their last three engagements—reading from right to left.]

1.30—BRETBY STAKES, Post Stakes of £100 each (two-year-old fillies) (Bretby Stakes Co.). 6 f.

03 ABBESS (His Majesty)........ R. Marsh 9 0
403 CARMEL (His Majesty)........ R. Marsh 9 0
TELEPHONE GIRL F. (Sir A. Bailey) R. Day 9 0
029 BLUE ICE (Lord Derby)........ Lambton 9 0
00 MOYRIA (Mr. Casalet)........ Taylor 9 0
2 DANDELION (Lord Jersey)........ Moreton 9 0
The above have arrived.
000 HAMMONDIA (Mr. Casalet)........ Taylor 9 0
213 ITUREA (Mr. W. Clark)........ Persse 9 0
PAMFYLYIA (Mr. W. Clark)........ Persse 9 0
33 TREASURE (Lord Jersey)........ Private 9 0

2.0—WITCHFORD (S.) PLATE of £200 (Rous Co.). 5 f.

031 FILLE D'OR (Mr. G. Langley) J. Cannon 3 9 0
000 BLACK FAIRY (Mr. Curzon)........ Watts 3 8 7
240 GAZANIA (Mr. M. Field)........ Rochfort 3 8 7
040 ST. CORMAC (Lord Londonderry) Pickering 3 8 3
224 BLUE SOL (Sir A. Bailey)........ R. Day 3 8 0
300 ECSTASY (Lord Blandford)........ S. Darling 2 7 11
00 MONOSSA C. (Capt. Bewicke) Bewicke 2 7 7
220 LI-KWANG (Mr. D. Waugh) D. Waugh 2 7 7
020 GAMGEE (Sir A. Butt)........ W. Jarvis 2 7 4
04 FOGUETTE (Mr. Hornung) B. Jarvis 2 7 4
300 JOHN WALLOP (Mr. Lines)........ Lines 2 7 0
004 WATER BABY C. (Sir W. Cooke) Platt 2 7 0
The above have arrived.
001 LENSFIELD (Mr. Loder)........ S. Africa 3 8 3
000 BURFORD (Mr. H. Dickson)........ Bisgood 2 7 0

2.30—SUFFOLK NURSERY, a Plate of £800 (Rous Co.). 5 f.

120 GURZIL (Lady Sheffield)........ Butters 9 0
403 APPLEBY (Mr. J. Hornung)........ B. Jarvis 8 10
120 MIROBELLE F. (Mr. A. Asa) H. Leader 8 6
112 CASTOR BRIDGE (Mr. Straker) Bewicke 8 6
002 CARAVEL (Mr. A. Cox)........ Taylor 8 5
340 HADES (Mrs. Whitburn)........ Cottrill 8 2
400 GRAND KNIGHT (Lord Glanely) O. Marsh 8 1
300 CHIME (Sir E. Hulton)........ D. Waugh 8 1
113 PERHAPS SO (Lady Nunburnholme) Rochfort 7 13
302 RENDEZVOUS (Mr. Gilpin)........ Gilpin 7 11
310 TRYST (Lord Durham)........ Peck 7 11
313 HARD TIMES (Mr. Gilpin)........ Gilpin 7 11
041 RESTORATION (10lb. ex.) (Lord Londonderry)........ Pickering 7 8
400 LACEMAKER (Mrs. B. Burrowes) S. Darling 7 7
100 PHILIPPI (Mr. J. de Rothschild) Pratt 7 6
200 SAN UTAR (Mr. J. Corrigan) D. Waugh 7 6
210 CERAMIC (Mr. S. Joel)........ De Mestre 7 5
300 KAROO (Sir A. Bailey)........ R. Day 7 5
400 ROSSMORE (Sir A. Bailey)........ R. Day 7 0
000 DRESS REHEARSAL (Maj. G. Loder) Gilpin 7 0
331 POLIN (Mr. S. Joel)........ De Mestre 6 13
403 BECALMED (Lord Penrhyn)........ H. Sadler 6 13
000 PLUCKY JENNY (Sir E. Edgar) Whitaker 6 12
004 INDISCRETION (Sir G. Bullough) J. Jarvis 6 12
000 TOR VALE (Mr. J. Sanders)........ B. Jarvis 6 10
The above have arrived.
203 MISSAL (Mr. C. Whitburn)........ Cottrill 8 3
004 FRIARSDALE (Sir H. Cunliffe-Owen) O. Bell 7 7
400 OZONE (Mr. Farquharson)........ Pratt 7 6
223 STANHOPE (Sir A. Johnston)........ Wilmot 6 11

3.0—LOWTHER STAKES of £20 each, with £300 added. Last 1¼ m. of Ces. Co.

302 BUCKS HUSSAR (Sir A. Bailey) R. Day 4 9 12
014 POISONED ARROW (Major Cayzer) Gooch 4 9 12
104 PUTTENDEN (Mr. Casalet)........ Taylor 4 9 12
C01 CEYLONESE (Sir A. Bailey)........ R. Day 4 9 7
121 BROWNHYLDA (Vic de Fontarce) R. Dawson 3 9 5
300 SOUBRIQUET (Sir E. Hulton) D. Waugh 4 9 3
300 APRON (Sir A. Bailey)........ R. Day 3 9 0
144 BOLD AND BAD (Lord Astor)........ Taylor 3 9 0
020 GRETNA GREEN (Sir A. Bailey) R. Day 3 7 6
The above have arrived.
030 EXPRESS DELIVERY (Lord Barnby) Morris 4 9 6
31 LIGHT HAND (Lord Astor)........ Private 3 9 0
000 CARTHAGE (Sir G. Murray)........ Persse 4 8 10
320 BATON ROUGE (Mr. J. de Rothschild) Pratt 4 8 6
320 JARVIE (Mr. B. Cohen)........ Betho 3 8 3
TALISMAN (Lord Jersey) Templeman 3 7 6

3.30—PRENDERGAST STAKES of £25 each, with £400 added (two-year-olds). 5 f. (Rous Course).

010 COLESBERG (Sir A. Bailey)........ R. Day 9 7
211 BERESFORD (Mr. Ismay)........ F. Darling 9 7
104 DUCKS AND DRAKES (Sir E. Hulton) D. Waugh 9 7
031 ARCADE (Mr. A. de Rothschild) Watson 9 7
014 HALCYON (Lord Derby)........ Lambton 9 4
400 GRAND KNIGHT (Lord Glanely) O. Marsh 9 3
01 SIRIUS (Mrs. Burnley)........ Dundas 9 3
R.A. (Sir A. Bailey)........ R. Day 8 7
GREAT BARRIER (Sir G. Bullough) J. Jarvis 8 7
WINDWARD (Mrs. Burrowes) S. Darling 8 7
TOM TELL TROTH (Lord Derby) Lambton 8 7
GRAND APPLAUSE (Lord Glanely) C. Marsh 8 7
0 SKYWAVE (Lord Glanely)........ C. Marsh 8 7
110 GRAND LASSIE (Lord Glanely) C. Marsh 8 7
000 PINNACE (Mr. S. Joel)........ De Mestre 8 7
10 DUNNOTTAR (Lord Rosebery)........ J. Jarvis 8 7
0 CREWE (Lord Rosebery)........ J. Jarvis 8 7
04 ST. GERMANS (Lord Astor)........ Taylor 8 7
SALMON-TROUT (H.H. Aga Khan) R. Dawson 8 7
PICK AND CHOOSE (Lord Lascelles) R. Marsh 8 4
000 DRESS REHEARSAL (Major Loder) Gilpin 8 4
0 ANTINEA (Lord Londonderry) Pickering 8 4
000 MOLLY MOONSHINE F. (Mr. Cooper) Beatty 8 4
403 BECALMED (Lord Penrhyn)........ H. Sadler 8 4
2 DANDELION (Lord Jersey)........ Moreton 8 4
The above have arrived.
020 HIGH COURT (Mrs. Whitburn)........ Cottrill 9 3
100 SANTORB (Mr. A. B. Walker) F. Hartigan 8 12
BLACK SHEEP (Lord Astor)........ Taylor 8 7
04 QUEEN D'OR C. (Sir W. Cooke)........ Platt 8 7
FLYING SPEAR C. (Mr. Singer)........ Taylor 8 7
MONDAMIN (Mr. Tattersall)........ Taylor 8 7
FIGHTING LIGHTS (Mr. Vyner)........ Cole 8 7

4.0—HEATH PLATE (handicap) of £300. 1 m. (R.M.).

310 ECILA (Mr. Leahy)........ Beatty 5 9 8
410 GRANDCOURT (Mrs. Cox)........ Gooch 7 9 0
131 PAGE THREE (Mr. Bode)........ Dundas 4 8 12
243 HOLY FRIAR (Mr. S. Joel) De Mestre 3 8 12
020 SOLICITUDE (Mr. Hornung)..B. Jarvis 3 8 12
030 PALOMIDES (Mr. C. Leader) C. Leader 6 8 10
111 DUMAS (10lb. ex.) (Mr G. Hardy) Hogg 3 8 8
000 WESTMEAD (Mrs. Whitburn) Cottrill 4 8 7
230 PORT ROYAL (Mr. Falcon)........ Rintoul 5 8 6
310 NYMPHIDA (Mr. F. Barling) Barling 5 8 3
113 ALOPEX (Mr. Don Fraser)..R. Day 3 8 1
313 AZIMUTH (Sir J. Maxwell) R. Dawson 3 7 13
000 VINDICTIVE (Capt. Bewicke) Bewicke 5 7 7
240 VIRGIN GOLD (Mr. G. Langley) J. Cannon 3 7 5
440 SUNRISING (Mr. Don Fraser) R. Day 3 7 5
200 VALPARAISO (Lord Glanely) C. Marsh 3 7 4
400 RED ROCK (Mr. Ramsden) Pickering 4 7 4
040 CADABRA (Lord Ellesmere)..J. Dawson 4 7 0
100 MAPLE SUGAR (Lt.-Col Birkin) Leach, sen. 3 7 0
The above have arrived.
113 BACHELOR'S HEIR (Mr. R. Powney) Hy Powney 4 8 5
C11 BAYDON (10lb. ex.) (Lord Wavertree) Peacock 4 9 1
TARA HILL (Mr. H. Hartigan) M. Hartigan 3 7 12
000 GAY CANOPY (Maj. Mundy) Whitaker 3 7 0

4.30—CHALLENGE STAKES of £20 each, with £300 added. 6 f.

114 SICYON (Mr. S. Joel)........ De Mestre 4 9 8
143 TREMOLA (Mr. Falcon)........ Rintoul 5 9 3
202 BLACK GOWN (Capt. Davy) Beatty 5 8 12
11 DRAKE (Mrs. Whitburn)........ Cottrill 3 8 7
000 FRIAR'S MELODY (Mr. M. Field) Rochfort 3 7 8
0 PRINCESS DU QUART (Mr. Field) Rochfort 3 7 8
030 ANGELA (Mr. Tattersall)..S. Darling 3 7 8
132 SWORD PLAY (Lord Lonsdale) F. Darling 2 6 11
(The above have arrived.)
300 PRECIOUS (Lady Cunliffe-Owen) O. Bell 5 9 8
430 CRIMSON DAWN (Mr. Kenyon) O. Davis 4 9 0
220 SCYPHIUS (Maj. McCalmont) Persse 3 8 12
121 HEVERSWOOD (Mr. Ismay) F. Darling 2 7 10
00 MISS WISS (Lord Astor)........ Taylor 4 7 8

SCRATCHINGS. — Witchford Plate—Erskine. Suffolk Nursery—Merriment, Edwin. Lowther Stakes—Tudor King, Tanglewood, Solicitude, Le Roi, Captain Fracasse, Agricola. Prendergast Stakes—Welkine, Jubilant, Carolet, Waterfall, Coombe Dick, Merry Minstrel, Black Duke, Polyphontes, Low Born, Taj Mahal, Fleet, Hobgoblin, Edwin, The Haberdasher, Philippi, Green Islet, Tour de Force. Heath Handicap—Karl, Suncircle. Challenge Stakes—Zanoni, Paola, Lembach, and Alexandroshene.

Cesarewitch—Flint Jack, at 2.21 p.m. yesterday.
Cambridgeshire—Poisoned Arrow, at 10.10 a.m. yesterday.

BETTING FORECAST.

NEWMARKET.

1.30 Race—5 to 4 on Dandelion, 5 to 2 agst. Blue Ice, 7 to 2 Moyria, 5 to 1 Abbess, 10 to 1 Telephone Girl filly, 100 to 8 any other.

2.0 Race—9 to 4 agst. Gazania, 7 to 2 Li Kwang, 5 to 1 St. Cormac, 7 to 1 Foquete, 8 to 1 each Monossa colt and Black Fairy, 10 to 1 each Gamgee and Water Baby colt, 100 to 8 any other.

2.30 Race—7 to 2 agst. Rendezvous, 5 to 1 Caravel, 7 to 1 Gurzil, 8 to 1 each Perhaps So and Mirobelle filly, 10 to 1 each Polin and Hades, 100 to 8 each Karoo and Castor Bridge, 100 to 7 each Philippi and Plucky Jenny 100 to 6 each Stanhope and Restoration, 20 to 1 any other.

3.0 Race—7 to 4 agst. Brownhylda, 5 to 2 Bucks Hussar, 7 to 2 Puttenden, 10 to 1 any other.

3.30 Race—5 to 4 agst. Arcade, 11 to 4 St. Germans, 6 to 1 Salmon Trout, 7 to 1 Crewe, 8 to 1 each Grand Lassie and Halcyon, 100 to 8 any other.

4.0 Race—11 to 4 agst. Dumas, 9 to 2 Holy Friar, 11 to 2 Solicitude, 7 to 1 Bachelor's Heir, 8 to 1 each Vindictive and Valparaiso, 10 to 1 each Port Royal and Nymphida, 100 to 8 each Cadabra and Azimuth, 100 to 7 any other.

4.30 Race—Evens Sicyon, 7 to 4 agst. Tremola, 7 to 2 Black Gown, 7 to 1 Drake, 20 to 1 any other.

SPECIAL SELECTIONS FOR TO-DAY.

Daily Mirror:—Double—Rendezvous (nap) and Sicyon.

Daily News:—Double—Caravel and Brownhylda.

Daily Graphic:—Double — Appleby and Brownhylda.

Daily Express:—Double — Dandelion and Perhaps So. Safety bet—Perhaps So (each way).

Daily Chronicle:—"To Beat the Book"—Dandelion. Double—Dandelion and Caravel.

Westminster Gazette:—To-day's best — Brownhylda. Double—Sicyon and Brownhylda.

Daily Mail:—Special selection — Caravel. Double—Caravel and Sicyon.

ACCEPTANCES.

LIVERPOOL MEETING.

THURSDAY, NOVEMBER 8.

THE GRAND SEFTON STEEPLECHASE (handicap) of 1,500 sovs. Nearly two miles, seven and a half furlongs.

	Age	st.	lb.		Age	st.	lb.
Old Tay Bridge	a	12	7	Manby Gate	a	10	10
Shaun Spadah	a	12	2	James Pigg	a	10	10
Double Up	6	12	0	Drifter	a	10	8
Square Dance	a	11	13	Prudhomme	a	10	8
Good Points	a	11	13	Winter Voyage (7lb. ex.)	6	10	7
Silvo	a	11	12				
Chin Chin	a	11	10	Newlands	a	10	6
Martin Fitz	a	11	8	Soldier Bill	a	10	5
Alcazar	a	11	7	Sheriff	5	10	5
The Bore	a	11	2	Gay Lochinvar	a	10	0
Superman	a	11	2	Cinzano	5	10	0
Punt Gun	a	11	0	Mullaghcloura	a	10	0
Lone Hand	5	10	13	Taughmonagh	a	10	0
Madrigal	6	10	12	Singlecote	a	10	0
Eureka II.	6	10	10	Ballinode	a	10	0

NEWMARKET TRIAL.

The following trial took place at Newmarket yesterday:—H. Leader's Lighthouse, 1; O'Dorney, 2; Jank, 3; No Points, 0; Nectarinia, 0. Distance—Seven furlongs. Won by a length; a bad third.

LIMERICK JUNCTION.

DOUBLES FOR TWO STABLES.

CLONSHEEVER'S GREAT WIN.

Though runners were not so numerous as usual, the racing at Limerick Junction yesterday was up to an excellent standard. Arranged as an extra fixture to take the place of the meeting originally arranged for Mallow, there was no race of outstanding importance on the first day's card, but in the majority of instances the races were very attractive.

Clonsheever's fine win in the Limerick Junction Steeplechase was the feature of the afternoon's sport. The Galway Plate winner was opposed by only four others, and he was conceding weight to all. Ballinacurra Boy, who has been showing improved form of late, loomed large in the picture three-quarters of a mile from home, but shortly afterwards he was headed by Clonsheever, who had to be hard ridden from that stage to hold off Redbrae, who raced in close company with him all the way up the straight to the winning post. Answering gamely to J. Hogan's vigorous calls on him, he held out long enough to gain a short head victory. It was a fine exhibition of courage on the part of Mr. Tyrrell's horse, who was conceding 23lb. to Redbrae, and it is doubtful if J. Hogan was ever seen to better advantage in the saddle.

Of the six runners for the Sologhead Hurdle Race Speir Bean and Monkshood were the ones most favoured by backers, and, whereas Speir Bean was well beaten before the last hurdle was reached, Mr. Musker's horse scored in easy style. The same colours were carried to victory later in the afternoon, when Avlona Grosvenor won the Flying Plate after a good race with Monocle, and T. Burns was again the successful jockey.

As well as winning the Limerick Junction Steeplechase with Clonsheever, Mr. Ussher's stable also won the Ballykisteen Flat Race with Pallasgreen, who thus made amends for a failure at Limerick a fortnight ago. The three miles steeplechase fell an easy prey to the Co. Waterford-trained Ada, who, ridden by her owner, Mr. J. B. Knowles, beat three opponents under rather remarkable circumstances. After a mile had been covered Jolly Mac, the leader at the time, jumped on to the wing of a fence and fell, and both Joe Mack and Yours Only being baulked, refused the fence. The latter two were ultimately got over, but neither ever could get on terms with Ada, whose win was very popular. Details:—

2.45—SOLOGHEAD PLATE of 50 sovs. A handicap hurdle race. 1½ m.

Mr. J. Musker's b. c. MONKSHOOD, by Grosvenor—Ayesha II., 4, 10-4....T. Burns 1
Mr. T. J. Vaughan's HUNTING HALL, a, 10-10 P. Cullen 2
Col. Croft's BOOTY, 4, 10-5 .... P. Powell 3
Mr. T. J. Taaffe's Speir Bean, 4, 10-1..D. Ward 0
Mr. E. L. Lloyd's Winged Wave, 6, 10-0 J. Moylan 0
Mrs. D. Moloney's Munster Marine, 6, 9-6 P. Scully 0

(Winner trained by Mr. Parkinson.)

Betting—Evens Speir Bean, 3 to 1 agst. MONKSHOOD, 6 to 1 each Booty and Hunting Hall, 10 to 1 each Munster Marine and Winged Wave.

Winged Wave cut out the work from Hunting Hall, Monkshood, Speir Bean, and Munster Marine, to the final hurdle, where Monkshood took command and won easily by four lengths; same distance separated second and third. Winged Wave was fourth, and Speir Bean next.

3.15—BALLYKISTEEN PLATE of 50 sovs. A weight for age flat race. 1 m. 1 f.

Mr. H. I. Ussher's b. c. PALLASGREEN, by Flying Orb—Cymruminn, 4, 9-0 A. Barrett 1
Mr. B. O'Donnell's TOY LABEL, 3, 9-0 Jas. Doyle 2
Mr. T. N. Perry's DON QUIXOTE, 4, 9-10 H. Jameson 3
Mr. Jos. Nolan's Blank Cartridge, 4, 9-10 J. Moylan 0
Mr. D. J. Power's Carrig Long, 4, 9-10 J. H. Harty 0

(Winner trained by Owner.)

Betting—2 to 1 each agst. PALLASGREEN and Don Quixote, 5 to 2 Toy Label, 10 to 1 any other.

Carrig Long came on from Blank Cartridge, Toy Label, Pallasgreen, and Don Quixote, until half a mile from home, when Toy Label drew to the front, but gave way in the straight to Pallasgreen, who won easily by half a length; six lengths divided second and third. Carrig Long was fourth.

3.45—LIMERICK JUNCTION STEEPLECHASE of 100 sovs. A handicap steeplechase. 2½ m.

Mr. J. E. Tyrrell's b. g. CLONSHEEVER, by Avidity—Wise Gull, a, 12-0..J. Hogan, jun. 1
Mrs. R. H. Walker's REDBRAE, 6, 10-5 D. Ward 2
Mr. W. J. Madden's BALLINACURRA BOY, a, 9-12 .... Mr. C. McCarthy 3
Mr. H. H. Barry's Madrigal, 6, 12-1..J. Molony 0
Mr. W. Murphy's Shanacowl, a, 9-2..P. Murphy 0

(Winner trained by Mr. Ussher.)

Betting—6 to 4 agst. CLONSHEEVER, 7 to 4 Redbrae, 6 to 1 each Ballinacurra Boy and Shanacowl, 20 to 1 Madrigal.

Shanacowl led from Redbrae, Ballinacurra Boy, Clonsheever, and Madrigal until three-quarters of a mile from home, when Ballinacurra Boy drew into the lead, followed by Shanacowl, Redbrae, and Clonsheever. Half a mile from home Clonsheever took the lead, and holding Redbrae at bay in a good finish won by a short head; eight lengths divided second and third. Shanacowl was fourth.

4.15—RAILWAY PLATE of 55 sovs. A weight for age steeplechase. 3 m.

Mr. J. B. Knowles's b. m. ADA, by Highwayman—Teddie III., a, 11-2 .... Owner 1
Mr. B. Kirby's JOE MACK, a, 11-7 ..J. Molony 2
Mrs. Croft's YOURS ONLY, a, 10-10 P. Powell 3
Mr. John O'Brien's Jolly Mac, a, 11-2 ..Owner 0

(Winner trained by Mr. T. J. Widger.)

Betting—5 to 4 agst. ADA, 2 to 1 Yours Only, 6 to 1 any other.

Jolly Mac settled down in front of Joe Mack, Yours Only, and Ada, for a mile, when Jolly Mac fell, and Yours Only and Joe Mack refused, but were righted and went on in pursuit of Ada, who won easily by ten lengths; fifteen lengths divided second and third.

4.45—FLYING PLATE of 75 sovs. A handicap flat race. 7 f. 60 yds.

Mr. J. Musker's b. f. AVLONA GROSVENOR, by Grosvenor—Avlona, 3, 9-12 ....T. Burns 1
Mr. R. Wallace's MONOCLE, a, 7-13 (car. 8-1) J. H. Harty 2
Mrs. M. Callaghan's EMPRESS FOREST, 6, 8-9 E. Quirke 3
Mr. W. H. Dixon's Poiret, 5, 9-13 ..A. Mackey 0
Miss M. Hayes's Buacaill Breah, 3, 9-2 J. Moylan 0
Mr. D. J. Power's Ezra, 4, 9-1 ....Jas. Doyle 0
Mr. J. McLoughlin's Game Greek, 5, 8-2 A. Barrett 0

(Winner trained by Mr. Parkinson.)

Betting—6 to 4 agst. Buacaill Breah, 9 to 4 Ezra, 6 to 1 each Empress Forest and Monocle, 8 to 1 AVLONA GROSVENOR, 10 to 1 each Poiret and Game Greek.

Buacaill Breah made play from Game Greek, Empress Forest, Avlona Grosvenor, Monocle, and Ezra, with Poiret last, to the distance, where Avlona Grosvenor drew to the front, followed by Monocle, and won by a length and a half; a similar distance divided second and third. Buacaill Breah was fourth, Ezra fifth, Game Greek sixth, and Poiret last.

TO-DAY'S SELECTIONS.

Runners will probably be forthcoming in larger numbers to-day and the sport attain to a more interesting standard. Selections are appended:—

Maiden Hurdle—**Parkinson's selected.**
Directors' Plate—**Monkshood** or **Graystown.**
Sprinters' Plate—**Junian** or **Sporting Derie.**
Stand Plate—**Lander.**
Welter Plate—**Zara.**

2.45—THE MAIDEN HURDLE RACE of 50 sovs., of which the second receives 3 sovs. A hurdle race. 1½ m. st. lb.

GREENLAWN (Mr. G. Hartigan)........ Owner 10 10
OLD PAL (Mr. J. Musker)........ Parkinson 10 10
BLACK TULIP (Mr. J. Musker)........ Parkinson 10 10
COOL WARRIOR (Mr. T. O'Keeffe)........ Collins 10 10
BAWN-NA-GLAS (Mr. W. J. Parkinson) Parkinson 10 10
MOOR MAIDEN (Mr. R. L. Philpot)........ Moss 10 10
PAXI (Mr. G. Personne)........ Doyle 10 5
GLEN DESSARY (Mr. S. Adams)........ McKenna 10 5
GLENMONNIE (Mr. T. N. Perry)........ Owner 10 5

3.15—THE DIRECTORS' PLATE of 75 sovs., of which the second receives 5 sovs. A handicap flat race. 1 m. 6 f. Age. st. lb.

KNOOK BRACK (Mr. N. J. Grene)...Moss 5 10 4
KNIGHT TEMPLAR (Mr. W. H. Dixon) H. Hartigan 5 10 2
DOUBLE FIRST (Mr. P. Rogers)........ Arnott 4 10 1
MOUNT PROSPECT (Mrs. T. O'K. White) Dawson a 9 10
WOODLEY (Mr. T. Lynch)........ C. Brabazon 4 9 9
DOLDRUMS (Mr. A. Lowry)........ Dawson 6 9 8
CLYBRIDGE (Mr. P. Cullinan)........ Parkinson 4 9 8
LADY HILL (Mr. M. C. Collins)........ Owner 4 9 7
V.V. (Mr. Jos. Walshe)........ Bell 5 9 6
GRAYSTOWN (Mr. R. J. Duggan)........ Ussher a 9 3
BROKEN VOW (Mr. P. W. Shaw) Parkinson 4 9 2
SILVER CREST (Lord Kenmare)........ Feore 5 9 2
HUNTING HALL (Mr. T. J. Vaughan) Collins a 9 2
BALLYSTOCKART (Major Dixon)........ Ruttle 4 8 12
WILLIE GLUCK (Mr. Jos. Whelan)........ Owner 4 8 12
NOBLE PRINCESS (Mr. W. A. Wallis) Staunton 4 8 12
MONKSHOOD (Mr. J. Musker)........ Parkinson 4 8 10
ASHFIELD (Mr. Jno. O'Sullivan) Moloney 6 8 10
SAINTLY GEMMA (Mr. B. Power)........ Doyle 5 8 8
SPEIR BEAN (Mr. T. J. Taaffe)........ Owner 4 8 6
FARASIUS (Mr. W. F. Power)........ Parkinson 4 8 5
EDGAR'S FAME (Mr. P. Corcoran)........ Byrne a 8 4
MISS HERMES (Mr. M. Fogarty)........ Owner 6 8 0

3.45—THE SPRINTERS' PLATE of 100 sovs., of which the second receives 5 sovs. For two years old. 5 f. st. lb.

THE RAKER (Mr. John Burns)........ Doyle 8 7
ORMISTON (Mr. J. Coombe)........ Rogers 8 5
COWRIE (Mr. S. C. Dawson)........ Rogers 8 5
THE MOUNT (Mr. N. J. Grene)........ Moss 8 7
ABDULLA (Mr. B. Kirby)........ Perry 8 7
MILL CRAFT (Mr. C. F. Kenyon)........ McKenna 8 7
BACHELOR'S TOI (Mr. J. S. Lowry) Prendergast 8 5
PRINCESS THERESA (Mr. J. J. M'Auley) Coombe 8 5
JUNIAN (Mr. A. M'Cann)........ Dawson 8 7
QUEEN ROSS (Mr. J. M'Loughlin)........ Dawson 8 5
SAN DIAGO (Mr. J. Musker)........ Parkinson 8 7
MASTER BLANCHETTE (Mr. J. Musker) Parkinson 8 7
MARK THE SPOT (Mr. J. Musker)........ Parkinson 8 5
ARMOUR PLATE (Mr. J. Musker)........ Parkinson 8 5
CARRIF (Mr. J. Nugent)........ Nugent 8 5
THISTLE BUD (Mr. W. O'Driscoll)........ Dawson 8 5
MOUNT BRUIS (Mr. C. Prendergast)........ Owner 8 5
OLD SEGOCIONER (Mr. E. F. Purdon)........ Moss 8 5
MISS HOLLAND (Mr. J. T. Rogers)........ Owner 8 5
FIELD BEE (Mr. P. Rogers)........ J. Rogers 8 5
POMME-DE-GUERRE (Mr. P. Sheehan)........ Owner 8 7
SPORTING DERIE (Mr. P. Thorpe)........ Doyle 8 5
ROYAL IA G. by Thistleton (Mr. W. A. Wallis) Staunton 8 5
FAST LASS (Mr. Jos. Walshe)........ Bell 8 5
PURE GAIETY (Mr. N. White)........ Owner 8 5
SLIEVE ROI (Mr. J. W. Widger)........ Widger 8 7

4.15—THE STAND PLATE of 50 sovs., of which the second receives 2 sovs. A flat race. 1 m. 6 f. Age. st. lb.

ADA (Mr. J. B. Knowles)........ Widger a 13 1
QUEEN OF GYPSIES (Mr. P. F. Adams) Owner a 11 13
RICHMOND (Mr. N. J. Grene)........ J. Ryan a 11 13
BLUE FISH (Mr. P. Rogers)........ F. Rogers 5 11 13
LANDER (Mr. W. Macrory)........ McKenna 3 11 8
OLD PAL (Mr. J. Musker)........ Parkinson 3 11 8
FRANK COLIN (Mr. J. Musker) Parkinson 3 11 8
SARDA (Mr. P. F. Hickey)........ Moss 6 11 1
BLANK CARTRIDGE (Mr. Joseph Nolan) Moss 4 11 1
SCARLET BIRD (Mr. W. O'Driscoll) Dawson 4 11 1
BARRY OGUE (Mr. W. O'Driscoll)........ Dawson 6 11 1
VLICATCHIM (Mr. J. H. Wallace)........ Owner 5 11 1
NEVER A WINK (Miss M. Walsce) Wallace 4 11 1
CELLOARA (Capt. W. Moloney)........ Owner a 11 1
MANISTER STAR (Mr. J. P. Hogan) Owner 3 10

4.45—THE WELTER PLATE of 75 sovs. of which the second receives 5 sovs. A handicap flat race. 1 m. 1 f. Age. st. lb.

FLOWER VALE (Mr. D. Foley)........ Moloney a 11 5
CLONESPOE (Mr. N. J. Grene)........ Moss 3 10 3
SAY (Mr. R. C. Ross)........ Moss a 10 2
GOSSIP SHOP (Mr. W. Desmond)........ Collins 5 10 1
FAST ASLEEP (10lb. ex.) (Mr. R. Wallace) Owner 6 10 0
AVLONA GROSVENOR (10lb. ex.) (Mr. J. Musker)........ Parkinson 3 9 13
ELLEN'S BEAU (Mr. P. Rogers)........ Arnott 5 9 12
HOPE ON (10lb. ex.) (Mr. B. M. Slocock) Parkinson 3 9 10
POLISH PRINCE (Mrs. D. Moloney) Moloney a 9 8
TEMPLELYON (Mr. J. J. Parkinson)..Owner 3 9 8
ZARA (Mr. P. Cullinan)........ Doyle 3 9 4
HIGHLAND DAISY (Mr. John Hayes) J. Hartigan 3 9 5
ENNEL BEG (Mr. M. J. Cleary)........ Dawson 4 9 5
BRAVE LASS (Mr. C. F. Kenyon)..M'Kenna 4 9 0
PILLOW SLIP (Mr. T. Singleton)........ Brooks a 8 12
ROCKEN GLEN (Mr. E. M'Laughlin)..Perry 3 8 12
SKITTLES (Lord Kenmare)........ Feore 4 8 10
HAPPY PRINCESS (Mr. W. A. Wallis) Staunton 3 8 10
LA MIENNE (Mr. D. J. Power)........ Doyle 4 8 10
PULLMAN (Mr. T. J. Mangan)........ Owner 6 8 8
VAGABOND (Mr. D. B. O'Donnell).. Murphy a 8 7
CANADIAN TETRARCHIA (Mr. J. S. Lowry) Prendergast 4 8 7

MONMOUTH.

YESTERDAY'S RETURN.

1.40—TOWN (S.) HURDLE RACE.
JACK ROLE (7 to 2 on)........ F. Sergeant 1
LADY FLARE (7 to 2)........ R. Philip 2
Two ran.

2.25—TROY (S.) HANDICAP STEEPLECHASE.
HOLIDAY-MAKER (9 to 4)........ F. Rhodes 1
OCEAN WAVE (5 to 2)........ Capt. G. Bennet 2
FLYING WINKFIELD (6 to 1)........ G. Wall 3
Five ran.

2.55—MALDEN HURDLE RACE.
GLAD JOYCIE (7 to 4)........ J. R. Anthony 1
MARTINIQUE (2 to 1)........ F. B. Rees 2
UNCLE DAVID (3 to 1)........ Capt. Bennet 3
Ten ran.

3.25—MONMOUTH HANDICAP STEEPLECHASE.
MISS MICAWBER (3 to 1)........ A. Newey 1
HARRY HART (7 to 4)........ L. B. Rees 2
CRAGGIE ROCK (4 to 1)........ G. Wall 3
Five ran.

3.55—AMATEUR RIDERS' H'CAP HURDLE RACE.
FREDDIE B. (evens)........ Mr. Delmege 1
GLANCE (3 to 1)........ Owner 2
TURMERIC (8 to 1)........ Mr. P. Dennis 3
Seven ran.

4.20—RAGLAN STEEPLECHASE.
PAM NUT (10 to 1)........ J. R. Anthony 1
MISS CAUBEEN (4 to 1)........ R. Philip 2
GRISTLE (evens)........ L. B. Rees 3
Seven ran.

SEDGEFIELD.

YESTERDAY'S RETURN.

2.0—SANDS (S.) HANDICAP HURDLE RACE.
JUGALIS (4 to 1)........ A. Reader 1
SWEET AUBURN II. (4 to 1)........ F. Croney 2
DEBRETT (6 to 4)........ Waudby 3
Seven ran.

2.30—FISHBURN HANDICAP STEEPLECHASE.
WATT TYLER (3 to 1)........ Mr. Cockton 1
ALWAYS READY (4 to 1)........ A. Waudby 2
PERFORCE (7 to 4)........ (—) 3
Seven ran.

3.0—MORDON HURDLE RACE.
EASY ACCESS (10 to 1)........ Major Wilson 1
JACQUOT (evens)........ A. Waudby 2
SAFE IN BED (4 to 1)........ A. Wall 3
Ten ran.

3.30—WYNYARD STEEPLECHASE.
LITTLE QUAKER (10 to 1)........ Mr. Cockton 1
MAJOR II. (4 to 1)........ Owner 2
HACKLEHAMPTON (3 to 1)........ W. Culverwell 3
Five ran.

4.0—WINDLESTONE H'CAP HURDLE RACE.
MARSIN (3 to 1)........ A. Waudby 1
LITTLE BUFFET (3 to 1)........ Owner 2
THE CUBAN (3 to 1)........ F. Croney 3
Seven ran.

4.30—SEDGEFIELD STEEPLECHASE.
ATHLEA (5 to 2)........ W. Adams 1
ROYAL DUCK (2 to 1)........ Major Wilson 2
CRUISER OF RAYTON (10 to 1)........ R. Lyall 3
Six ran.

BLOODSTOCK SALES.

There was an excellent attendance at the Park Paddocks, Newmarket, yesterday morning, when an interesting catalogue was submitted by Messrs. Tattersall. Details:— Gns.

Property of Mr. P. G. Wodehouse.
Front Line, 7 yrs., by Bugleman—Hackline (Mr. F. E. Graves) 290
Property of Mrs. T. H. Ratcliffe.
Golden Knight, 2 yrs., by Greenback—Pretty Bess (Mr. J. S. Love) 340
Draft of Horses in Training from Park Lodge.
Bethersden Marble, 4 yrs., by Rock Flint—Mezerolles (Mr. Rodochanaki) 560
Vambrace, 3 yrs., by Valens—Valve (Mr. C. Piggott) 710
To Dissolve a Partnership.
Bay colt, 2 yrs., by Call o' the Wild—Wine Gal (Mr. H. Sidebottom) 120
Br. colt, 2 yrs. (brother to Lone Wolf), by Call o' the Wild—Sun Kissed (Mr. H. Sidebottom) 380
Property of Mr. H. Shaw.
Ability, 3 yrs., by Charles O'Malley—Perishability (Mr. P. Smith) 110
Property of Mr. S. B. Joel.
Unison, 4 yrs., by Pommern—Nation (Mr. F. Pratt) 600
Polperro, 3 yrs., by Polymelus—Doxa (Mr. S. Love) 450
Phat, 4 yrs., by Sunder—Phtie (Mr. Doyle) 270
Briquette, 3 yrs., by Sunder—Notre Beguin (Mr. T. Wilson) 135
Property of Sir William Cooke.
Baronscourt, 3 yrs., by Son-in-Law—Ulster Queen (Mr. H. Smith) 95
Property of Mr. J. B. Joel.
Skyflier, 3 yrs., by Sunstar—Sweet Bird (Mr. J. Hare) 400
Black Duke, 2 yrs., by Sunspot—Verne (Mr. F. Leach, jun.) 360
Property of a Gentleman.
Lucknam, 3 yrs., by Tracery—Dittany (Gen. Templar) 300
Property of Lord Cawley.
Ch. yearling filly by Stefan the Great—Miss Sainfoin (Mr. H. Shaw) 710
From Green Lodge.
Goldendale, 5 yrs., by Golden Sun—Vallse (Major Doyle) 270
Property of Mr. G. B. D. Langley.
Double Hackle, 5 yrs., by Bachelor's Double—Sweet Hackness (Mr. J. H. Cannon) 800
Virgin Gold, 3 yrs., by Bay D'Or—Virginia (Mr. J. S. Love) 1000
Young Man's Fancy, 3 yrs., by Junior—Enthusiast's Last (Mr. C. Piggott) 330
Lilypond, 2 yrs., by Bramble Twig—Water Nymph (Mr. W. Jarvis) 155
Property of Mr. and Mrs. Heybourn.
Honan, 2 yrs., by Chaucer—The Tylt (Mr. J. S. Love) 300
Gasper, 4 yrs., by Cigar—Doubtful (Mr. J. Brendan) 600
Sun Charmer, 4 yrs., by Sunstar—Lady Villein (Sir Delves Broughton) 2500
By Order of the Trustees of the late Lord Manton.
Lemonova (stallion), 5 yrs., by Lemberg—Honora (Mr. F. W. Hoole) 7000

DONOGHUE GALLOPS PAPYRUS.

NEW YORK, October 17.

Donoghue had his first spin on Papyrus this morning, and gave him an easy six furlong gallop. According to some of the more imaginative onlookers, the Derby winner seemed to recognise his old rider, and showed unusual life.

American observers were most interested in Donoghue's upright style of riding as compared with the crouching attitude common amongst American jockeys.

Zev was out this mornin for his final speed test, and, carrying approximately 9st., the stipulated weight for Saturday's race, covered a mile and a quarter in 2 mins. 9 secs.

SPORTING PARAGRAPHS.

Miwani broke down after passing the post in the race for the Cesarewitch.

Poisoned Arrow was struck out of the Cambridgeshire at 10.10 a.m. yesterday.

The reason Flint Jack was not saddled for the Cesarewitch yesterday was that he injured himself in his stable in the morning.

Messrs. J. J. Parkinson and H. Ussher each saddled two winners at Limerick Junction yesterday, and T. Burns was twice successful in the saddle.

The French crack, Epinard, the favourite for the Cambridgeshire, is stated to be due to reach Watts' stable at Newmarket in a day or two to complete his preparation.

The first race at Phœnix Park on Saturday is timed for 1.30. A special passenger train leaves Broadstone for Ashtown at 12.50, and returns at 4.30.

At Singleton on Tuesday, in the presence of his owner, M. Wertheimer, and friends, Epinard was ridden by Haynes in a stripped gallop over nine furlongs, in company with Francais II. and another. The Cambridgeshire colt went well.

The acceptance for the Grand Sefton Steeplechase is quite a satisfactory one, considering the early period of the jumping season at which this important event is set for decision. The other races in the Liverpool November programme have fared remarkably well, with a very fine average of entries.

Sir Abe Bailey, who ran two candidates in the Cesarewitch yesterday, once ran four horses in a big race. For the Johannesburg Handicap in September, 1897, he had Welbeck, Campanajo, Montcalm, and The Gown entered. Campanajo was favourite for some weeks, and then (says the *Star*) Sir Abe declared that The Gown was the best at the weights, but he would run the quartet. The Gown won, Welbeck was second, and Campanajo fourth.

The long-standing and regrettable hunting dispute in the Whaddon 'Chase country, where there are two packs in antagonism, cropped up in the King's Bench Divisional Court, London, on Tuesday. Mr. Justice Sankey and Mr. Justice Salter dealt with the case, in which Colonel Selby-Lowndes had obtained in the Vacation Court a rule *nisi* calling on the printers and publishers of "Horse and Hounds" to show cause why they should not be committed for contempt in respect of comments in that journal on September 1 with regard to a pending action in which Colonel Selby-Lowndes is suing Lord Cottesloe and others, and asking for a declaration that he was duly elected as master of the Whaddon 'Chase Hounds. Several other newspapers were concerned. All the rules were discharged.

OFFICIAL SCRATCHINGS.

Newbury engagements—Helican.
Doncaster engagements—Mardi Gras.
All engagements under Rules of Racing—Tibet.
October Nursery Handicap, Lingfield—Gypsy.
Heath Handicap, Newmarket—Sun Circle.
Uttoxeter engagements—Denia St. Bernard.
Rossington Plate, Doncaster—Sophos and Holborn.
Chaddesden Plate, Derby—Sophos.
All engagements—Windell.
All published handicaps—Miss Elegance, Orland.

COURSING.

MOONCOIN AND CARRIGEEN MEETING—TO-DAY.

THE DRAW.

Judge—Mr. M. Davin. Slipper—B. Redmond.

MOONCOIN STAKES—For 16 dog puppies. Winner, £20; second, £8; two dogs, £2 each.

Mr. A. Mahon's Moidir agst. Mr. Mullin's Yarn.
Mr. Master's Ballygibbon agst. Mrs. Coghlan's Chevalier.
Mr. Rockett's Hard Battle agst. Mr. Gray's Lenin.
Mr. Fitzgerald's Cheerful Joe agst. Mr. Rafter's Rush the Rampart.
Mr. Gorey's Glenard agst. Mr. Kearney's Julia's Pup.
Mr. Walsh's Wild Honey agst. Mr. Grace's Gathabeg.
Mr. Brennan's Dorando agst. Mr. Pembroke's Paddy's Boy.
Mrs. Coghlan's Charade agst. Mr. O'Halloran's Irish Hope II.

KILMACOW STAKES—For 8 bitch puppies. Winner, £11; second, £5.

Mr. Lyne's Lady Kildare agst. Mr. Phelan's Peace Pact.
Mr. Harte's Hidden Light agst. Mr. Kearney's Sweet Killarney.
Mr. Gorey's Gallacia agst. Mr. Dunphy's Dressmaker.
Mrs. Coghlan's Campaigner agst. Mr. Hickey's Hunting Song.

SILVERSPRING STAKES—For 13 All-Ages. Winner, £40; second, £18; two dogs, £5 5/- each.

Mr. Condon's Sean the Liar agst. Mr. Kehoe's Tubberanaska.
Mr. Scanlan's Croppy Boy IX. agst. Mr. Butler's Victory.
Mr. Butler's Castle Craddock agst. Mr. O'Brien's Victorious Crawler.
Mr. Prendergast's Murphy's Double agst. Mr. Flexmore's Faustus.
Mr. Harte's Hidden Rock agst. Mr. Twomey's Flying Friend.
Mr. Gorey's Goulstown Gun agst. Mr. Burke's Mathew's Hill.
Mr. Hawe's Victorious Shawn, a bye.

CARRIGEEN STAKES—13 All-Ages. Winner, £15; second, £6; third and fourth, £2 each.

Mr. Myer's Quiet Boy II. agst. Mr. Conway's Cash In.
Mr. J. Walsh's Nice Word agst. Mr. Haynes's Irish Pat.
Mr. T. Walsh's Whistling agst. Mr. Kavanagh's Finmore.
Mr. Ryan's Rinnce Fada agst. Mr. Morris's Guiding String.
Mr. Shanahan's Sixty-Six agst. Mr. Fitzgerald's Malahide IV.
Mr. Dwyer's Document No. 3 agst. Mr. Bower's Dramble.
Mr. Power's Piltown Peg, a bye.

GOLF.

LADIES' FOURSOMES AT RANELAGH.

Miss Wethered, the present English champion, and Miss Cecil Leitch, with their respective partners, yesterday entered the fourth round of the Ladies' Foursomes Tournament at Ranelagh, promoted by the "Eve" newspaper. Miss Wethered and Mrs. Olaf Hambro won their matches of yesterday fairly comfortably. They reached their greatest strength in the afternoon against Miss Maudsley and Mrs. Barnes. Mrs. Hambro found her true form for the first time, whilst Miss Wethered again played faultless golf. The winners in this case had a score of two under 4's for the match.

In the second round Miss Leitch and another former British champion, Miss Grant Suttie, showed some wonderful putting. Miss Leitch played her iron shots wonderfully. They were 3 up on Mrs. Heywood and Miss M. Wickenden, the former girl champion, at the fifth hole, and Miss Leitch and her partner won so easily that they had no need to play up to the top of their form. Miss Leitch made one mistake—a topped iron to the tenth.

Last year's winners, Miss D. R. Fowler and Miss J. Rogers, in the third round, defeated Miss Gladys Bastin, the ex-French Championship holder, and Mrs. Durlacher, the international player, by some of the best golf of the round. The winners reached the turn in 33, including two 2's, and their score for 14 holes was three under 4's. The couples who qualified for the fourth round were:—Lady Ainess (Harrogate) and Miss Leetham (Ganton), 13; Miss P. Cotgrave (Stoke Poges) and Miss D. Hartill (Copt Heath), 16; Miss Joyce Wethered (Worplesdon) and Mrs. Olaf Hambro (Ashdown Forest), 3; Mrs. C. F. Richardson (Wimbledon) and Mrs. Martin Hall (Princess Mitcham), 18; Mrs. Kelway (Bamber) and Mrs. Walter Nielson (Prestwick St. Nicholas), 14; Mrs. R. H. Deane and Miss M. Proctor (Hanger Hill), 9; Mrs. Alec. Johnstone (St. George's Hill) and Mrs. F. H. White (Roehampton), 18; Mrs. McNair and Mrs. Hetherington (Oxhey), 7; Mrs. Cecil Myers (Formby) and Mrs. W. A. Scott (Sandy Lodge), 15; Miss Cecil Leitch (Carlisle and Silloth) and Miss E. Grant Suttie (Sunningdale), 7; Mrs. Bond and Miss Snelgrove (Ashdown Forest), 18; Miss D. R. Fowler and Miss J. Rogers (Burnham Somerset), 7.

ISLAND v. KINGSTOWN.

Played at The Island.

Miss J. Jackson	1	Mrs. C. Gotto	0
Miss Thornhill, w.o.	1	Miss R. Meldon, scr.	0
Mrs. Jameson	1	Mrs. M'Cormack	0
Mrs. King	1	Mrs. Keats	0
Mrs. H. Jackson	0	Miss A. Kenny	1
	4		1

Result:—Island, 8 points; Kingstown, 2.

ESSEX PROFESSIONAL CHAMPIONSHIP.

Besides leading the field by six strokes on the first half of the Essex Professional Championship at Frinton yesterday, Percy Alliss (Wanstead) broke the record for the course with a 66 in the afternoon, which was 8 strokes better than the previous performance.

AMATEURS AND PROFESSIONALS AT CROYDON.

Under the auspices of the Croydon and District Professional Golfers' Alliance, a 36 holes, best ball competition against bogey was carried through on the Shirley Park course, Croydon, yesterday. The professionals played from plus 4, and the amateurs received three-eighths of their handicap. Mr. E. H. W. Scott (plus 1) and H. C. Jolly (Foxgrove), 13 up, won the prize for the amateur-professional partnership, and Messrs. R. W. Hartley (plus 3) and G. N. Foster (2), 8 up, won the amateur partnership award.

ARMY IN ULSTER CHAMPIONSHIP.

In the final of the foursome competition at this meeting at Newcastle yesterday, Major Johnson and Lieutenant Peddie (Lincolnshire Regiment) beat Lieutenant L. C. Orick and Lieutenant D. A. Jones (Lincolnshire Regiment)—3 and 1.

A HOLE IN ONE.

Playing at Bray last Sunday, Mr. T. Byrne holed his tee shot on the sixth, a distance of 120 yds.

FOXROCK.—Ladies' Branch—Medal finals—1st, Miss A. Pim (13), 77; 2nd, Mrs. Darley (18), 79. October 23rd—Messrs. Elvery's prize, 18 holes v. bogey. Draws at 11 and 2 o'clock.

HOWTH.—Saturday next—Captain's team v. Hon. Secretary's team, followed by annual club dinner in Claremont Hotel, Howth, at 7 p.m.

J. W. ELVERY AND CO., LTD.,
GOLF SPECIALISTS.
GOLF CLUBS by Leading Makers.
CADDIES. BALLS. SHOES. Etc.
All Accessories.
DUBLIN. CORK. LONDON.
—(Advt.)

RUGBY.

DUBLIN UNIVERSITY F.C.

Training for the 1st XV. and 2nd XV. to-day at 3.30 p.m. All members of these teams must turn out.

OLD WESLEY F.C.

A ground has been obtained at Orwell road for 3rd and 3rd A matches, and consequently matches can now be arranged for the following dates for these teams:—3rd XV.—17th November, 24th November, 15th, 22nd, 29th December, 12th January, 16th February, 1st, 15th, 22nd, and 29th March; 3rd A XV.—1st December, 8th December, 5th, 19th January, 2nd, 16th February, 8th, 15th March. Kindly communicate with Hon. Sec., 142 Pembroke road, Ballsbridge.

WANDERERS F.C.

Special training to-day at Lansdowne road at 4.30 p.m.

The annual general meeting of the Clubhouse will be held at 25 South Frederick street on Thursday, the 25th inst., at 7.30 p.m. Agenda:—Secretary's report, treasurer's report, election of officers, election of committee, general business.

C.U.S. (24) v. MOUNTJOY SCHOOL (0).

At Bath avenue yesterday C.U.S. won by a large margin. Leading by 6 points at half-time, they added six good tries in the second half, and won easily by 24 points to nil.

LAWN TENNIS.

GREYSTONES L.T.C.

The annual general meeting will be held on Wednesday, 24th October, at the Grand Hotel at 5 p.m.

SANDEMAN'S PORT
"THREE STAR" 6/6 "FIVE STAR" 7/6
SANDEMAN means Fine Port Wine
Fine Port Wine means SANDEMAN!

"Beautifully Cool and Sweet Smoking."
PLAYER'S NAVY CUT
Registered No. 154011.
Cigarettes
These Cigarettes have an immense sale, due entirely to their high quality and excellence of manufacture.
P.989

HOCKEY.

RAILWAY UNION (6) v. COLLEGE OF SCIENCE (3).

These clubs met at Park avenue yesterday, when a heavy scoring game failed to produce really good hockey. Played at a fast pace all through, the game was always interesting, and had the visitors been able to press home their attacks the result would have been much closer. They had a number of chances in the second half, but failed in front of goal.

The start was sensational, College of Science scoring an easy goal in the first few minutes. Thereafter Railway dominated the game, and five goals—V. Sully (3), C. Sully and Gillespie—gave them a 5-1 lead at the interval.

College of Science did better on change of ends, and a sustained attack resulted in Lusk and Glanville (Railway) reducing the lead. Towards the close V. Sully got through again, for what proved to be the final score. Teams:—

Railway Union—Ryan; Long, Spearman; Webb, Chiddick, Peatt; Blacker, C. Sully, V. Sully, Henry, Gillespie.

College of Science—N. M'Neill; E. S. Odlum, W. E. Read; J. P. Pigot, G. Webb, G. V. Rorke; F. Paltridge, D. Lusk, W. Glanville, R. Glanville, R. Kelly.

MIDLETON COLLEGE H.C.

The following officers have been elected for the season 1923-24:—President, Dr. A. E. Layng; vice-presidents, Rev. H. Denny Townsend, M.A., V. Clare Blundell, A. Ross; captain, R. N. Wolfe; hon. secretary, F. C. Peirce; committee, Captain Morphy, M. Jenkins, J. W. Jacques.

LEINSTER LADIES' HOCKEY UNION.

There will be a meeting for umpires in the Mills' Cafe, Merrion row, on Monday next, at 7.15 p.m. All players interested in the rules of the game are asked to attend.

TO-DAY'S FIXTURES.

Dublin University A v. Three Rock Rovers A. College Park, 3.30 p.m.
Old College II. v. Alexandra College II. Milltown, 4 p.m.
Old College III. v. Monkstown III. Park avenue, 3.30 p.m.

TEAMS FOR TO-DAY.

Dublin University—D. Vanston; J. Tuke, W. A. Rackham; E. J. Gahan, W. L. Connell, G. H. Spiller; J. M. Eyre, O. G. Wilde, J. V. Williams, O. A. Lloyd, W. E. Acheson.

Three Rock Rovers—G. F. Storey; C. Blair-White, G. K. Pilkington; J. McConchy, R. Brown, R. E. Steen; A. Robinson, H. Turpin, J. Mahony, M. Egan, C. Buttenshaw.

OLD COLLEGE H.C.

General practice to-day at Milltown at 3.30 p.m.

MAIDS OF THE MOUNTAIN H.C.

General practice to-day at Foxrock, 3.30 p.m.

BILLIARDS.

SMITH v. FALKINER.

The champion monopolised the play yesterday afternoon at Birmingham, scoring 1,051 points while Falkiner collected 373. Falkiner ran his unfinished 385 to 440. His only other break of note was 146. Smith had runs of 115, 186, 136, 140, and 110. Interval scores:—Falkiner, 4,318; Smith, 3,335.

At night Smith was again in form, Falkiner's only breaks being 26 and 30. He is not well, and only scored 104 points. Smith made breaks of 124, 73, 109, 91, and went to his points with 194 unfinished, averaging 74 to Falkiner's 11. Closing scores:—Falkiner (rec. 1,500), 4,422; Smith (in play), 4,000.

STEVENSON v. INMAN.

In this game at Leicester square, London, yesterday, Inman, after a poor beginning, found something of his old time form, but, for all that, finished the day well behind his rival. In the afternoon session he made breaks of 139, 112, and 125, against 105, 148, 121, 86, and 76 by Stevenson, who finished the afternoon 1,238 points in front. At night Stevenson could make no progress, his highest break during a long session being 53. Meanwhile, Inman, with items of 104, 97, 163, 71, and 81, reduced his arrears to 875. Closing scores:—Stevenson, 3,493; Inman, 2,818.

WATER POLO.

PEMBROKE v. CLONTARF.

Pembroke met Clontarf in a friendly contest at Tara street Baths last night. The match was arranged in view of the Irish Cup final to-morrow night, in which Pembroke is engaged at Belfast. Teams:—

Pembroke—C. R. Batt; H. F. Case and R. W. Poots; E. E. Benson; J. Beckett (capt.), H. J. Ellerker, and P. H. Owens.

Clontarf—H. F. Brennan; A. Healy and A. J. Cullen; J. Quinn; S. Barrett (capt.), B. Fagan, and E. Doyle.

Referee—Mr. N. M. Purcell.

The first half was evenly contested, both ends being visited almost in turn. Pembroke scored early, per Dr. Beckett, but Barrett equalised with a long shot. Ellerker put Pembroke in front, but Doyle again placed Clontarf on level terms. Near the finish of this half Beckett scored a soft goal, by which Pembroke led at the interval.

Pembroke played finely in the second half, giving a good display in all departments. Goals were added by Beckett, Ellerker, and Poots. Clontarf played up well, but failed to score. Result:—

Pembroke .... 6 goals
Clontarf .... 2 goals

A Beautiful Complexion & Admiration
Ladies—A few days' treatment with CARTER'S LITTLE LIVER PILLS will do more to clean up the skin than all the beauty treatments in creation. An imperfect complexion is caused by a sluggish liver. Millions of people, old, young and middle age, take them for Biliousness, Dizziness, Sick Headache, Upset Stomach and for Sallow, Pimply and Blotchy Skin. They end the misery of Constipation.
CARTER'S LITTLE LIVER PILLS
Small Pill—Small Dose—Small Price

The Finest Whisky in the world
DWD
7 yrs. old 'Special' AND 10 years old 'Extra Special'
The Dublin Distillers Co., Ltd.
Head Offices: 157 Thomas St., Dublin.

ARMED RAID BY BOYS.

On Tuesday night two boys, armed with revolvers, entered the shop of Mr. Goldfoot, 13 Essex quay, Dublin, where they "held up" the proprietor's son. The raiders took 10s. in silver and a number of watches, and decamped.

FROM THE LEGAL DIARY.

LAW NOTICES—Thursday, Oct. 18, 1923.

BANKRUPTCY.—Before the Chief Registrar, 11 o'clock—Arrangt., veh. ac., B. R. W. Doran; do., pro debts, Horan and Devine; do., do., E. F. Collins.

DAIL EIREANN COURTS (WINDING UP) COMMISSION.—Before the Assistant Commissioner. In Court No. 1 (Dail Courts Commission Buildings), Dublin Castle, at 11 o'clock—Redmond v. Irish National Insurance Co.; Purcell v. Irish National Insurance Co.; Dowsor v. do., do.

BEFORE THE RIGHT HON. THE RECORDER, at 11 o'clock.—County of Dublin. Licensing Applications—Barre, Charles Joseph; Bowe, William; Doyle, Catherine; Donaghy, Michael; Glover, Agnes; Hughes, Mary A.; Keegan, Gertrude M. C.; Murphy, Sarah; Murphy, Timothy; Meagher, Philip; McClean, John; McGrath, John; McCloskey, Michael; McGeown, Catherine; O'Byrne, William; O'Dwyer, John; Smyth, John Daniel; Sexton, Robert; Vaughan, Edward; Vickers, Daniel; Yeates, Peter; Conway, Kathleen; Egan, Thomas; Wall, Henry Joseph; Searson, Michael; Armstrong, Esther M.; Bellew, Michael. City of Dublin. Licensing Applications. Confirmations—Behan, John; Curran, John; Cassidy, John C.; Callaghan, Hugh; Dunne, Daniel; Dunne, Rose A.; Doherty, Wm.; Doherty, Michael; Fahy, Patrick Joseph; Farrelly, Annie; Fuller, Joseph; Fitzgerald, Joseph; Garvey, John Henry; Gaffney, Mary Anne; Griffin, John; Hession, Ernest J.; Hogan, Michael J.; Johnston, John; Kavanagh, William; Keogh, Patrick J.; Keeling, Michael; Laffin, Julia Anne; Larkin, Peter; Mason, Michael; Moroney, Thomas; Murphy, Margaret; Murphy, Chr. Joseph; McKeever, Peter; McMahon, Jeremiah; McCrea, Winifred; O'Neill, Michael; O'Shaughnessy, John; same; O'Reilly, Peter; O'Connor, Joseph J.; O'Reilly, Ml.; Read, T. F.; Redmond, Mat.; Smyth, Jas.; Timmins, E.; Vaughan, P. J.; Vaughan, J. Transfers—Caulfield, Laurence; Carey, Timothy; Cusack, Patrick M.; Foley, Peter; Kennedy, Jane; Nolan, James J.; O'Connor, Dominick; Postle, Mary Ellen; Quinlan, James; Ryan, Delia; Ryan, Timothy; Spillane, John; O'Neill, Thomas Joseph; Russell, Martha C.; Regan, Edward. County of Dublin. Private Asylum Licences—Dr. Henry M. Eustace; Mrs. Mary Louisa Benson. City—Dr. Patrick D. Sullivan. County of Dublin. Music and Dancing Applications—Beson, Paul; Fox, Gordon; Lambe, Ada; Morrison, Robert; O'Neill, James F.; Vaughan, J. Sherlock; Mooney, John; Nugent, John D. (Crosthwaite terrace); same (Tritonville road). City of Dublin. Music and Dancing Applications—Beson, Paul; Byrne, T. Leggett; Cochrane, J.; Campbell, Neil R.; D'Vine, Richard W.; Dignam, John R.; Ellis, Jacob; Elliman, Abraham; Elliman, Maurice; Facan, John J.; Fleming, George P.; Frame, David (Ellis's quay); same (Talbot street); Farrell, John J. (Grand Central); same (Pillar Picture House); same (Mary street); Goff, Emmie G.; Goodbody, E. Gaynor; King, William; Kirkham, Robt. G.; Kidd, William M.; Morrison, Robert; Munden, Patk. J.; McVoy, Charles A.; Nolan, Eric L.; Poulter, Alfred H.; Savere, Edward S.; Staffieri, Santa; same (8 Lower Sackville street); Wales, Nellie; Shanley, Michael William; Wilmer, Dora; Pearse, James; Boyd, Thomas J.; Lewis, John J.; McDonald, Patrick; Nugent, John D.; Bermingham, James.

SELECTIONS FOR TO-DAY'S NEWMARKET MEETING.

PAPER.	1.30 RACE.	2.0 RACE.	2.30 RACE.	3.0 RACE.	3.30 RACE.	4.0 RACE.	4.30 RACE.
Sportsman	Dandelion.	Foguete.	Rendezvous.	Brownhylda.	St. Germans.	Virgin Gold.*	Sicyon.
Man on the Spot	Dandelion.	Water Baby colt.	Castor Bridge; if ab., Gurzil.	Brownhylda.	Salmon Trout.	Virgin Gold.	Sicyon.
Sporting Life	Dandelion.	Blue Sol; if ab., Ecstasy.	Caravel.	Puttenden.	Salmon Trout.	Vindictive.	Sicyon.*
Man on the Spot	Dandelion.	Foguete.	Perhaps So.*	Brownhylda.	Salmon Trout.	Dumas.	Sicyon.
Westminster Gazette	—	Li-Kwang.	Perhaps So.	Brownhylda.	Arcade.	Holy Friar.	Sicyon.
Daily News	Dandelion.	Li-Kwang.	Caravel.*	Brownhylda.	Arcade.	Dumas.	Sicyon.
Daily Chronicle	Dandelion.	Foguete.	Caravel.*	Bucks Hussar.	St. Germans.	Virgin Gold.	Sicyon.
Daily Express	Dandelion (next best).	Blue Sol; if ab., Foguette.	Perhaps So.*	Brownhylda.	Grand Lassie.	Grandcourt.	Sicyon.
Daily Mirror	Dandelion.	St. Cormac.	Rendezvous.	Puttenden.	Dandelion; if ab., Grand Lassie.	Virgin Gold.	Sicyon.
Daily Graphic	Dandelion.	Gazania.	Appleby.	Brownhylda.*	Halcyon.	Red Rock.	Sicyon.
Star	Dandelion.	Blue Sol.*	Rendezvous.	Brownhylda.	Polyphontes.	Bachelor's Heir.	Sicyon.
Evening News	Dandelion.*	Foguete.	Rendezvous.	Puttenden.	Polyphontes.	Virgin Gold.*	Sicyon.
Pall Mall	Carmel.	Blue Sol.	Perhaps So.	Puttenden.	Colesberg.	Westmead.	Sicyon.
Evening Standard	Dandelion.	Fille D'Or.	Restoration.	Gretna Green.	Black Duke.	Page Three.	Sicyon.
Daily Mail	Dandelion.	Foguette.	Caravel.	Brownhylda.	Salmon Trout.	Page Three.	Sicyon.
Times	Dandelion.	Foguette.	Caravel.	Puttenden; if ab., Bucks Hussar.	Black Duke.	Dumas.	Sicyon.

FINANCIAL NEWS AND NOTES.

IRISH STOCK EXCHANGES.

DUBLIN.

FUNDS SUPPORTED. BANKS EASIER. RAILS IRREGULAR. TOBACCOS DULL. OILS STRONG.

There were very few points of interest on the Dublin Stock Exchange yesterday. Business was anything but general, and price fluctuations were irregular. The Funds were busy, and on the whole firm, but Conversion 3½ per cent. fell back slightly. Banks were under notice. Nationals lost a portion of the previous day's sharp advance. Hibernians were dull and lower. Bank Stock and Provincial issues closed firm and unaltered. Royals remain on offer about 14, without quoting. Among Breweries, Guinness closed again 37 to 37¹⁄₁₆, but actual business was done without quoting at 37¹⁄₁₆. Distillery shares remain dull. Marconi shares were unchanged, but at the later market closed a shade harder. Home Rails were quietly irregular. Great Southern and Western Ord., at one time, and Midland Great Western Pref. were higher, but Dublin and South-Eastern Ord. and Great Northern Guaranteed gave way. Trams were without further movement. Alliance Gas reacted somewhat. Johnston Bakery Pref. shares fell back. Tobaccos were finally weaker, and Oils better. Textiles scarcely moved.

In the Funds, Consols opened unaltered at 58¹⁄₁₆, but ¹⁄₁₆ more was subsequently quoted. War Loan 5 per cent. repeated 103, Irish Land 2¾ per cent., 60½, and ditto, 3 per cent., 66½. Victory Bonds rose ½ to 92½, but Conversion 3½ per cent. fell ½ to 79.

Banks were easier in some cases. Hibernians fell ¹⁄₁₆ to 6¹¹⁄₁₆, and Nationals ¼ to 19¾, while Bank Stock repeated 248½, Provincials 22¼, and Munsters 6¹¹⁄₁₆.

In Breweries, Guinness Ord. closed ¹⁄₁₆ lower at 37, 37¹⁄₁₆, with some unquoted business at 37¹⁄₁₆. J. Power and Son Pref. fell 3d. to 20s., and J. Jameson and Son Debs. repeated 7½. Castlebellingham issues did not change hands despite the final dividend statement.

Marconi Ord. opened unaltered at 46s., but later 46s. 3d. was quoted. Radio Pref. fell 1½d. to 15s. 1½d.

Home Rails fluctuated. Great Southern opened ½ higher at 49, but later lost the improvement. Great Northern Ord. did not quote, but the Guaranteed fell ½ further to 65, and the Debs. repeated 76. Midland Great Western 4 per cent. Pref. rose 1 to 55, and the 4½ per cent. Debs. ½ to 73½. Dublin and South-Eastern Ord. fell ¾ to 18¾.

In Trams, Dublin United Ord. remain at 7, the Pref. at 9¾, and Provincial Ord. at 1s. 3d.

In Gas, Alliance and Dublin Consumers fell ¼ to 7¼, and in Bakery Shares, Johnston 6 per cent. £5 Pref. fell 2s. 6d. to 77s. 6d. for a few shares.

Among Manufacturing shares, British-American Tobacco opened 3d. higher at 106 9d., but later fell back to 106s. 3d. Imperials were disposed of at 73s. 7½d. at the close. Lever Bros. 7 per cent. Pref. fell 1½d. to 21s. 7½d. Vickers were buyers for choice at 13s., the previous quotation. Coats were unchanged at 69s. 7½d., but Cottons fell 6d. to 48s., while Spinners rose 6d. to 48s. 6d.

In Trading, etc., Dockrell Pref. fell 3d. to 15s., and Maguire and Gatchell Pref. 5s. to 50s. for the £5 shares. Hibernian Fire shares fell 1s. to 4s., while Dublin South City Markets repeated 5¹⁄₁₆.

Mexican Eagle Oils rose 1s. to 21s. 6d., 21s. 9d., and Shells 1s. 9d. to 66s. 3d.

BUSINESS DONE AT ALL SESSIONS.

Transactions for cash marked "c."

Consols	....(58⅛) 58⅛ ⅛	Dublin Tram.	........(7) *7
5% War Loan	...(103) 103	Do. Pref.	........(9¾) 9¾
Victory Bonds	..(92½) 92½	Provincial Ord.	..(1/3) 1/3
2¾% Land Act	..(60½) 60½	Alliance Gas	.......(7¼) 7¼
3% Land Act	....(66½) 66½	Johnston Mooney Pref.	
War Bonds, 1928	..106¼		(80/-) *77/6
Bank of Ireland		B.A.T.	..(106/6) 106/9 6/3
	(248½) *248½c	Imp. Tob.	...(74/3) 73/7½
Hibernian	......(6⅞) 6¹¹⁄₁₆	Coats	........(69/7½) 69/7½
Mun. & Lein.	...(6⅞) 6¹¹⁄₁₆	Cottons	......(48/6) 48/-
National	.......(19⅞) 19¾	Spinners	....(48/-) 48/6
Provincial	.....(22¼) 22¼c	Lever 7% Pf.	(21/9) 21/7½
Guinness	(37⅛) 37b 37¹⁄₁₆a	Vickers	........(13/-) *13/-
Jameson Deb.	...(7½) *7½	Dockrell Pf.	...(15/3) *15/-
Power Pref.	.(20/3) *20/-	Gatchell Pref.	(55/-) 50/-
Marconi	...(46/-) 46/- 6/3	City Market	....(5⅛) 5¹⁄₁₆
D.S.E. Ord.	......(19¼) 18¾	Hibernian Fire	...(5/-) 4/-
G.S.W. Ord.	(48½) *49 8¼	Mex. Eagle	.(20/9) *21/6
M.G.W. 4% Pref.	(54) 55		1/9
Do. 4½% Deb.	.(73¼) 73½	Radio Corp. Pref.	.15/1½
G.N. Guar.	.......(65½) 65	Shells	........(64/6) 66/3
Do. Deb.	...........(76) 76		

*Odd lot; b bid, a asked.
(Last business done given in parentheses.)

IRISH BANKS' RATE.

Discount .... 5 p.c. 5th July, 1923.
Deposit .... 2 p.c. 5th July, 1923.

STOCK EXCHANGE SETTLEMENTS.

Mining contango day	Oct. 26
General contango day	Oct. 29
Ticket day	Oct. 30
Account day .... Oct. 18	Oct. 31

BELFAST.

Dealings on Belfast Exchange were brisker, and a good volume of transactions was recorded. War Loan remained firm at 102¹⁵⁄₁₆, 103¹⁄₁₆, 102⅞, 103. Victory Bonds were lower at 92½. Conversion Loan recovered a little, transactions being done at 78¾, 79. In Banks, London Joint City and Midland were ¹⁄₁₆ lower at 8¾. Westminster repeated 17¾. In Local Loans, Belfast Corporation 6½ p.c. Mortgages unchanged at 105½. Belfast Harbour Commissioners 3½ p.c. advanced ½ to 73½. The Railway market continues dull. Belfast and County Down 4 p.c. Pref. repeated 75. Great Northern Stock rose to 62. Textiles were slack. Coats Ord. repeated 69s. 3d. York Street Flax Spinning Ord. unchanged at 28¹¹⁄₁₆, the 6 p.c. Pref. no change at 10, and the 7 p.c. 2nd Pref. 21s. 6d. Bernard Hughes Ord. fell 1s. to 41s. In Breweries, etc., William Cowan Ord. were done at last figure, 4, for exceptional amount. British-American Tobacco fell 1s. 6d. to 105s. 6d. Imperial Tobacco were done at 74s. and 73s. 6d. for odd lot. Dunlops changed hands at 7s. 6d. for exceptional amount, and later at 7s. 4½d. Lever Bros. 7 p.c. Pref. were a few pence higher at 21s. 10½d., and the 8 p.c. "A" Pref. fetched 21s. 2½d. Courtaulds closed 61s. 6d. Mexican Eagles finished at 21s. 6d. National War Bonds, 1927, 106½.

PROVINCIAL EXCHANGES.

MANCHESTER.—Textiles were steady, and met with quiet demand. Bleachers 47/-47/6, do. Pref. 22/-23/6, Calicos 27/-27/6, do. Pref. 17/9-18/-, Dyers 55/6-56/, do. Pref. 19/9-20/3, Cotton 47/6-48/6, do. Pref. 20/-23/-, Spinners 48/-48/6, do. Pref. 19/9-20/-, "Slubbers," 8/-8/3, Coats 69/-70/-, Ship Canal 8¾-¼, do. Pref. 8¼-½, Velvets 26/6-27/-.

BIRMINGHAM.—Market irregular, but Austin Fourth Debs. still rising to 47. S.T.D. better. Standards and Triumphs advanced. Stevens relapsed to 24/-. Rovers lower. Austins, 1/1¼; Bluemels, 42/6; Calthorpes, 5/-; Components, 4/9; S.T.D., 6/-; Enfields, 24/-; Humbers, 25/6; Rolls Royce, 30/3; Rovers, 15/6; Singers, 22/-; Standards, 42/-; Swifts, 5/9; Triumphs, 28/6; Vauxhalls, 6/-; Dunlops, 7/7½; Parent Deferred, 23/6; Harper Bean, 1/3; Calcotts, 40/-.

UNEXCELLED FOOD ON AMERICAN SHIPS

Spotlessly clean—chefs trained in exclusive clubs and hotels—equipment of the latest type—are a few of the good reasons for the superabundance of deliciously cooked food, expertly served, on all United States Lines ships.

UNITED STATES LINES TO NEW YORK

Regular Sailings from COBH (Queenstown).

PRESIDENT POLK - Oct. 22
PRESIDENT ADAMS - Nov. 2

From SOUTHAMPTON via Cherbourg.

GEORGE WASHINGTON
Oct. 25. Dec. 30.

LEVIATHAN
Oct. 28. (Advanced date) Nov. 20. Dec. 15.

Boat Trains for the Oct. 28th sailing of the LEVIATHAN leave Waterloo as follows:—3rd class, 7.10 a.m.; 2nd class, 7.40 a.m.; 1st class, 8.10 a.m.

Cross Channel Service between London or Southampton and Cherbourg, Queenstown, or Bremen at low rates. Few customs formalities.

Through bookings on U.S. Government ships to South America, Honolulu, and the Far East. Send for particulars.

Write for plans, also 64-page book, "Guide to the U.S.A."—75 illustrations—mailed free. Address Dept. D.C.

UNITED STATES LINES

London—3 Cockspur st., S.W.1. Cobh (Queenstown)—The Beach; and Leading Travel Agents. Freight—Runciman (London), Ltd., 52 Leadenhall st., E.C.3. D.A.

COMPANY NOTICES.

INGLIS & COMPANY, LIMITED.

NOTICE IS HEREBY GIVEN THAT THE TRANSFER BOOKS AND REGISTER OF DEBENTURE STOCK of this Company will be CLOSED from the 18th to the 31st OCTOBER, 1923, both days inclusive.

N. I. GARDNER, Secretary.

Share and Transfer Offices,
65 Donegall place, Belfast.

LONDON STOCKS QUIETLY FIRM.

NO ACTIVITY IN DEALINGS.

The Stock markets were firm yesterday, but quiet, all semblance of activity having disappeared, except in some of the more speculative markets. The new account, however, has started in an encouraging manner, and it is possible that there may be some interesting developments before long. In the Gilt-edged market business was dull, and changes on the day were few and unimportant. India 3 p.c. Loan fell ½ to 59, and the 7 p.c. at 118 lost a point.

FOREIGN GOVERNMENT SECURITIES were dull. French Loans were uncertain, for the Fives rose ¾ to 28, while the Fours fell ½ to 21½. Mexicans were heavy, the Fives losing 1¼ at 55½, and the Sixes ½ to 65½.

HOME RAILS were a little more active, but changes were few. Great Western fell ½ to 11½, London Midland and Scottish ½ to 106½. Southern Prefd.-Ord. rose ½ to 87½, while the Def.-Ord. fell ½ to 40½. Metropolitan fell ½ at 78½, while Districts rose ½ to 55. Underground Electric rose ½ to 3⅜, and Income Bonds 1 to 101.

COLONIAL and FOREIGN RAILS were quiet, with the exception of Argentines, which rallied all round. B.A.G.S rose 1 to 84, Pacifics ½ to 78, Westerns ½ to 76½, and Centrals ½ to 69¾. Entre Rios Ord. fell 1 to 64.

OIL SHARES GOOD.

BUYING OF EAGLES.

Oil shares continued to display firmness yesterday, being assisted by the report of an advance in the price of refined petroleum in New York, while the decrease in American production is leading to hopes of an improvement in the price of crude oil in the near future. In regard to the volume of transactions yesterday, it cannot be said that there was much improvement, business once more being mainly professional in character, and attention being directed to the leaders and a few specialities. Among the leaders, Mexican Eagles came into prominence. Paris came in a small buyer of the shares, but the advance which occurred was mainly due to a purely local demand. In the afternoon, however, Paris operators turned sellers, and the price slipped back, although a gain was still shown at the close. Other leading shares continued to give a good account of themselves. Shells met with a steady demand and further advanced, and Royal Dutch, in which business was small, also registered a further gain. Burmahs met with buyers and moved up, while a steady tone was maintained by the Anglo-Persian issues. Following the strength displayed overnight, V.O.C. Holdings were a good market throughout the day, further strong buying being accompanied by a rumour to the effect that a new well had been brought into production. Closing prices:—

M. U. Oct. 2.				
⅜	Agwi Petroleum	⅜	⅜	
3⅛	Anglo-American	3⅛	3⅛	
1⅜	Anglo-Ecuadorian	1⅜	1⅜	
1⅝	Anglo-Egyptian "B"	1⅝	1⅝	+ ¹⁄₁₆
22/1½	Anglo-Persian 8 p.c.	21/9	22/3	–0/1½
22/3	Do. 9 p.c. 2nd Pref.	22/0	22/6	
2⅛	Do. Ord., issued 3½ p.c.	2⅛	2⅛	
8½	Do. 5 p.c. Deb.	8	9	+ 1
2⅝	Apex Trinidad	2⅝	2⅝	
5/9	Brit. Borneo Pet. (10/-)	5/9	6/3	
6/3	British Burmah (8/-)	6/3	6/6	–0/1½
6/7½	British Controlled	5/9	6/6	–0/1½
7/1½	Do. Pref.	6/9	7/0	–0/1½
4⅞	Burmah	4⅞	4⅞	+ ⅛
25/6	Do. 8 p.c. Pref.	25/3	25/9	+0/1½
2/1½	Caltex	2/0	2/3	
¹³⁄₁₆	Dacia Romano	¹³⁄₁₆	¹³⁄₁₆	
5⅜	Eagle Transport	5⅛	5⅜	
101	Do. 7 p.c. Notes	100¾	101¼	
102	Do. Bearer	101½	102½	
4/0	General Pet. Trinidad A.	3/10½	4/4½	+0/1½
—	Indo Burmah	0/3	0/9	
15/1½	Kern River (10/-)	15/1½	15/7½	+0/1½
—	Lobitos	6⅝	6⅞	
20/10½	Mexican Eagle	21/6	22/0	+0/3
20/1½	Do. Pref.	21/3	22/3	+0/3
14/7½	Do. 7 p.c. Pref.	14/7½	15/1½	
1¹⁄₁₆	North Caucasian (10/-)	⅝	¹¹⁄₁₆	
—	Oilfields Egypt	1/0	1/6	
—	Pern Syndicate	⅝	¹¹⁄₁₆	
—	Phœnix	⅞	¹⁵⁄₁₆	
—	Premier Oil	2/0	2/6	
—	Roumanian Consolidated	11/9	12/3	
29¼	Royal Dutch	29¾	29⅞	+ ⅛
10¼	Scottish American	0/9	1/0	
—	Shell Transport	3¼	3⅜	+ ¹⁄₁₆
—	Do. 5 p.c. Pref. (£10)	9⅞	10⅛	
22/3	Do. 7 p.c. Pref.	23/0	23/6	
3/6	Spies (10/-)	3/6	4/0	–0/1½
7/0	Steaua Romana	6/7½	7/1½	+0/1½
5/6	Tankers Pref.	5/3	5/9	
⅛	Trinidad Central	⅛	³⁄₁₆	
1⅛	Trinidad Lease	1⅛	1³⁄₁₆	+ ¹⁄₁₆
7/0	United Brit. Trinidad	6/9	7/3	+0/3
⅝	Ural Caspian	⅝	¹¹⁄₁₆	
4/0	Urox Oil	4/0	4/6	+0/3
1⅝	V.O.C. Holdings	1¾	1¹³⁄₁₆	+ ⅛
1⅛	Do. 7 p.c. Pref.	1⅛	1³⁄₁₆	+ ¹⁄₁₆

RUBBER SHARES LOWER.

The Rubber Share market continued dull and heavy yesterday, and many falls were recorded. The only rise of importance was that of 2s. 3d. to 12s. 3d. in B.N.B.R. Trust. Batu Caves fell 2s. 3d. to 15s. 6d., General Ceylon 1s. 9d. to 35s. 9d., Kapar Para 2s. to 38s., Malacca 1s. 3d. to 36s. 10½d., Sungei Buaya 1s. 3d. to 31s. 3d., Sungei Way 1s. 3d. to 23s. 1½d., and Tandgong 1s. 3d. to 32s. 6d. Membakut fell 1s. to 10s. The price of rubber fell to 13¼d. per lb. Closing prices:—

M.U. Oct. 16.			
17/0	Anglo-Dutch	16/3	–0/3
2/7½	Anglo-Java	2/7	
22/6	Anglo-Malay	20/0*	–1/3
4/9	Bertam Cons.	4/4½	
1⅛	Bukit Mertajam	1⅛	
1⅛	Bukit Sembawang	1/10	
15/0	Damansara	14/6	–0/9
27/0	Grand Central	20/0	
1¼	Highlands	35/0	
2/10½	Kamuning	2/9	
5/0	Kepong	4/10½	
1¼	Kuala Lumpur	26/7½	
1⅜	Labu	33/0	
1⅛	Linggi	32/6	
3/9	London-Asiatic	3/7½	–0/1½
1⅜	Malacca	36/10½	–1/3
30/0	Malayalam	29/3	
2/10½	Merliman	2/9	
1⅛	Mooply Valley	21/0	–0/3
2/4½	Port Dickson	2/4½	
27/0	Rubber Trust	27/1½	+0/6¾
16/7½	Seafield	16/3	
1⅛	Senadyan	35/0	
1⅛	Sialang	23/0	
20/0	Straits Rubber	20/4½	+0/10½
21/6	Tali Ayer	21/3	
1½	Tandjong	32/6	–1/3
3/4	Un. Serdang	3/3	–0/1
1⅜	United Sua Betong	65/0	
11/9	Vallambrosa	12/0	

Anglo-Sum.	4/6		N. Hummock	20/3	
Sab Lias.	32/6		P.P.K.(C'yl'n)	20/3	
Batu Tiga	35/0		Pataling	20/3	+0/3
B.N.B.R.Trst	12/3	+2/3	Pilmoor	20/0	
Brieh	1/9½		Rim Malacca	3/0	
Bukit Clob	4/3		Rub.E.Johore	22/3	
Bukit Rajah	24/0		Sapong	30/7½	
Castlefield	2/1½		Sapumalk'de	22/6	
Cheviot	2/10½		Selangor	4/0	
Cicely	3/4½		SerdangC'nt'l	27/0	
Eastern Trust	16/3*		Soember Ajoe	2/0	
Gen. Ceylon	35/9	–1/9	Strathmore	12/1½	
Glenbervie	32/10½	–1/0	Sumatra Con.	25/0	
Golden Hope	24/7½		Sungei Buaya	31/3	–1/3
Java Amal.	12/0		Sungei Choh	15/9	
Kapar Para	38/0	–2/0	Sungei Kapar	4/6	
Kasintoe	20/0		Sungei Kr. Pf.	3/1½	
Kepitigalla	5/0	–1/9	Taiping	1/6	
Kombok	2/4½	–0/1½	Tebrau	25/0	
Langkat Sum	30/0		Telogoredjo	41/3	
Ledbury	20/9		Tempeh	1/1	
Manch'ter N.B.	21/3		Un. Temiang	2/9	
Membakut	10/0	–1/0	Yam Seng	1/9	–0/2½

*Ex Div. † Ex Rights. ‡ Cum div.

INSURANCE SHARES.

BUSINESS DONE IN LONDON.—Alliance, 13¾, ⅛, ¹⁄₁₆, ⅜, ⅜, ⅜; Employers' Liability, 88/-, 3d., 6d., 1½d., 7/3; Guardian, £6 17/-, 6⅞, £6 17/-, 6⅞; Phœnix, 11¼, ¹⁄₁₆, £11 4/3; Western Alliance, 11s. 6¼d., 7½d., 9d.; World Aux., 18/-, 17/7½, 6d., 10½d.; Associated Re-Insurers, 9/0¾, 2½d.; Northern New Ord., 14⅞, 15⅛, £15 2/-, £15 1/-; Prudential "B," 32/-, 3d. 6d., 10½d.

BUSINESS DONE IN LIVERPOOL:—Alliance, £13 16/6; Commercial Union, 19⅞, 9/6, 10/-, 11/-; Eagle Star, £15 0/9, 1/6; Employers' Liability, 87/6, 8/-, 7/9; General Accident, 6⅞, ¾, 14/3, 11/3, 13/9, 14/4½, 10½d.; Guardian, 6⅞; London and Lancashire, 16⅞; North British and Mercantile, 16/-, 16/3; Northern, 15⅛; Norwich Union, 11¼, 13/9; Royal Insurance, 24¾, ⅜, 5; Sea, 3⅝.

TEA SHARES.

Market busy, with rises predominating. Assam, 118¼+¼; Ceylon Plant, 83/-+1/-; Con. T. and L. Ord., 36¾+¼; Doom Dooma, £35 10/-+3/-; Assam, 28¾+¼; East Produce, 61+1½; Empire, 61/6-6d.; Jetinga Valley, 43/3+1/-; Jokai, 45+1; Nedeem, 69/6+6d.; Singlo Ord., 63/6+6d.

BUSINESS DONE:—Amalgamated, 2/6¼, 6d., 5¼d., 5¼d.; Anglo-Dutch, 36/9, 1¼d., 3d., 4½d.; Assam, 118¾, 19, ¼, 19¼; Batu Rata, 19/7½, 19/-, 20/3; Chubwa, 30, ¼, ¼, ¼, ¼, 30; Consolidated, 36¼, ⅜, ¼; Jetinga Valley, 43/3, 2/6, 3/-, 3d.

RUBBER CROPS FOR SEPTEMBER.

Bukit Selangor, 34,779 (44,656); Brooklands, 60,000 (60,000); Kampong, 51,000 (45,000); Peacock and Nilambe, 5,444 (5,930); Igalkande, 3,250 (17,675); Chembong, 40,466 (27,265); Semenyih, 10,200 (18,500); Beranang, 19,059 (24,645); Rassak, 8,558 (16,044); Tarun, 7,467 (5,756); Waterfall, 86,000 (94,000); Sungei Sekah, 7,500; Equatorial, 7,800.

(Crops for September, 1922 given in parentheses.)

AUSTRALIAN WOOL SALES.

At the wool sales at Sydney yesterday 9,900 bales were offered, of which 8,846 were sold. Private sales consisted of 990 bales. Competition was animated all round. Bradford buyers being more in evidence. Good descriptions equalled the best rates of the season. Lambs wool comebacks and cross-breds were in specially strong demand. Greasy merino realised the record price of 35½d.

CLOSING PRICES.

The quotations in the following tables were made up at an earlier hour than, and may, therefore, vary to some extent from, those given in our comments:—

CONSOLS, ETC.

Consols	58-59	3½% Conv. Ln.	78¾-79¼
War Ln. 3½%	95⅛-96⅛	Irish Land 2¾%	60-62
do. 4½%	99-100	India 3%	58¾-59¼ – ½
do. 5%	102⅞-103⅛	do. 3½%	68-70
do. 4% (Tax free)		do. 5½%	102-103
	101⅞-101⅜	do. 7%	117-119—1
Fund'g L'n	90¾-91⅛	Local Loans 3%	66⅝-68⅛*
Victory Bds.	92-93	Sudan 5½ p.c.	107-108*

COLONIAL GOVERNMENT STOCKS.

Alberta 4½ 1943	90-92*	Nigeria 6%	114-116
Aust. Com. 5½%	102-104	Q'sland 4, 1940-50	84-8
do. 6%	104-106	do. 4½, 1920-5	99-101
Brit. Col 4½ 1941	91-93*	do. 6% 1930-40	104-6
Canada 4%	88-90—1	S. Africa 4% Cns	90-91
do. 4½ 1920-5	101-102	do. 6%	104-106*
Cape 3½ Cons.	80-82	S.A'stral'n4, '40-60	87-89
Ceylon 6%	108-10	do. 5½%	99-101*
Natal 3½ '24	80-82	do. 6½%	107-9
N.S.W. 4½ 1922-7	97-99	Victoria 4, 1940-60	87-89
do. 5½ 1922-7	101-103	do. 6½% 1922-5	100-2*
do. 5½% 1922-32	99-101*	W. Aust'n 4% 42-62	84-86
do. 6½% 1930-40	107-9	do. 6½% 1930-40	102-104
N. Zeal'd 4, '29	94-96*		

AMERICAN RAILS.

M.U. Oct. 16.				
—	Atchison	105	107	–1
—	Baltimore	61	63	–2
—	Chesapeake	71	73	–1
—	Chicago, Milwaukee	16	18	
15⅜	Erie	14⅜	15⅜	– ⅜
—	Do. 1st Pref.	22	23	
—	New York, Ontario	17	19	
36⅜	Southern Common	35	37	
—	Do. Pref.	74	76	
—	Southern Pacific	94	96	
—	Union Pacific	140	142	–2

BRITISH RAILS.

112	Great Western	111	112	– ½
107	Ldn., Mid. & Scot. Ord.	106	107	– ½
—	Do. 4 p.c. Pref.	82	84	
—	Do. 4½ p.c. Red. Pref.	97	100	
—	Do. 5 p.c. Red. Pref.	99	101	
—	Do. 4 p.c. Pref. 1923	81	83	
87¾	Ldn. North-East. 5 p.c. Pref. Ord.	86¾	87¾	
33⅜	Do. Def. Ord.	33	33⅜	
—	Do. 4 p.c. 1st Pref.	82	84	
—	Do. 4 p.c. 2nd Pref.	81	83	
77⅜	Metropolitan	77⅜	78⅜	
—	Do. 5 p.c. Pref.	100	103	
54⅜	Do. District	54⅜	55⅜	+ ½
87⅜	Southern Pref. Ord.	87	88	+ ½
41	Do. Def. Ord.	40	41	– ½
37⅜	Do. "A"	36⅜	37⅜	
13	Do. "B"	12⅜	13⅜	
—	Do. 5 p.c. Pref.	102	104	
—	Do. 5 p.c. Red. Pf.1924	97	100*	
3⅜	Underground Electric	3⅜	3⅜	+ ⅛
100⅜	Do. Income Bonds	100	102	+1
103	Do. 6 p.c. Debs.	104	106*	

COLONIAL AND FOREIGN RAILS.

88	Antofagasta	88	90	
—	Argentine G.W. Ord.	77	79	
—	Bahia Blanca	79½	81½	
—	Brazil Railway Common	⅜	1⅜	
83	Buenos Ayres Gt. S.	83	85	+1
77⅜	Buenos Ayres and Pacific	77	79	+ ½
76	Buenos Ayres and W.	75⅜	77⅜	+ ½
158⅜	Canadian Pacific	158	160	
69	Central Argentine	68⅜	70⅜	+ ½
45⅜	Central Uruguay	45	47	
—	Entre Rios	16	18	
—	Do. 6 p.c. Pref.	63	65	–1
—	Grand Trunk 4 p.c. Guar.	81	83	
—	Grand Trunk 4 p.c. Deb.	28	29	
—	Do. 4 p.c. Perp. Deb.	80	82*	
21⅜	Leopoldina	21	23	
10⅜	Mexican Rails	10⅜	11⅜	
31⅜	Do. 8 p.c. Pref.	31	33	
19	Do. 6 p.c. Pref.	18	20	
—	Mexican Nat. 1st Pref.	6	7	
2⅜	Mexican Nat. 2nd Pref.	2⅜	3	
142	San Paulo Ord.	140	145*	
75	United Havana	74	76	

FOREIGN BONDS.

99	Argentine, 1886	98	100	
74⅜	Do. 4 p.c. Rescessions	74	76	
89⅜	Do. 5 p.c. 1909	89	91	
40⅜	Brazil 4 p.c., 1889	40	42*	
81⅜	Do. Funding, 1908	80	82*	
70⅜	Do. 5 p.c. 1914	70	72	
91⅜	Chinese 5 p.c., 1896	91	93*	
79⅜	Do. 4½ p.c., 1898	79	81	
—	Do. 5 p.c., 1912	65	67*	
94⅜	Czecho-Slovakia Bonds	94	96*	
—	Egyptian Unified	72	74	
27⅜	French Loan	27⅜	28⅜	+ ¾
22	Do. 4 p.c.	21	22	– ½
13/6	German 3 p.c.	⅜	⅜*	
20	Italian Rentes	20	22	
103⅜	Japanese 4½ p.c. 1st	103	105	
87⅜	Do. 4 p.c., 1905	87	89	
84⅜	Do. New 5 p.c., 1907	83	85	
57	Mexican 5 p.c., '99	55	57	–1½
67	Do. 6 p.c. 10-Y. Treas	64	67	–½
3⅜	Peruvian Corporation	3	3⅜	
28⅜	Do. Pref.	28	29	
93⅜	Do. Deb.	93⅜	94⅜*	
—	Portuguese 3 p.c.	31	32	
107	San Paulo 8 p.c.	106	108	
—	Spanish 4 p.c.	65	68*	
—	Uruguay 3½ p.c.	53	54	

BANKS.

—	Agricultural of Egypt	6⅜	6⅞
—	Anglo-South American	7	7⅜
—	Australasia	13	13⅜
—	Bank New South Wales	38⅜	39⅜
—	Bank of New Zealand	2⅛	2⅜
—	Barclays "A"	3⅜	3⅞
—	British of Foreign Trade	3⅛	3⅜
—	British Overseas	3	3⅜
—	Canadian of Commerce	1⅛	1⅜
—	Chartered of India	19⅜	19⅞
—	Hong Kong	122⅜	124⅜
—	Lloyds	59/6	60/9
—	London and Brazilian	15⅜	16⅜
—	London City Midland	8⅜	8⅞
—	National Discount "B"	3⅛	3⅜
—	National Prov. (£4 p.)	11⅜	11⅞
—	Royal Bank of Canada	46	47
—	Standard South Africa	11	11⅜
—	Union of Australia	14⅜	15
—	Westminster Bank	17⅜	17⅞

TELEGRAPHS.

23⅜	Anglo-American Def.	22⅜	23⅜	
2⅜	Marconi Wireless Ord.	2⅜	2⅜	
2	Do. Pref.	2	2⅛	
—	Do. Debs.	104	106	
1⅜	Do. Marine	1⅛	1⅜	
7/6	Do. Canada	7/3	7/9	
—	Oriental Telephone	1⅜	2⅛	
13/0	Radio Corporation	12/0	13/0	+0/6
15/0	Do. Pref.	14/9	15/3	

MISCELLANEOUS.

—	Aboukir Land	⅜	1	
25/3	Aerated Bread	1⅛	1⅜	
30 0	African and East. Trade	30/0	32/0	
25	Allianza	24⅜	25⅜	
8/0	Allsopp £1 Shares	7/0	9/0	
63⅜	Do. 5 p.c. Pref.	62	65	
8/3	Amalgamated Cotton	7/9	8/9	
7⅜	Anglo-Argentine 1st Pref.	7⅜	8	
61/3	Anglo-Chilian Nitrate	3	3⅜	+ ⅛
21/0	Argentine Northern Land	20/0	22/0	
—	Do. Southern Land	1	1⅜	
16/6	Armstrong (W. G.)	16/6	17/6*	+0/6
24/0	Associated Cement	24/6	25/0	+0/6
17/6	Do. Pref.	17/6	18/0	
7⅜	Assd. Newspapers Def.	7⅜	7⅜	
—	Bartholomay Pref.	⅜	1	
92	Bass, Ratcliff 5 p.c. Pref.	91	94	
27/0	Do. Ord.	1⅛	1⅜*	
47/0	Bleachers	2⅛	2⅜	
39/3	Borax Con. Def.	1⅞	2	
20/3	Bovril Def.	1	1⅛	
47⅜	Brazilian Traction	46	48	
28/0	British Portland Cement	1⅜	1⅜	
8/9	B.S.A.	8/6	9/6	
11/0	British Cellulose Ord.	10/3	10/9	–0/6
26/3	British Oil and Cake	1⅛	1⅜	
12/0	B.N.B. Land	11/0	12/0	
85	Brit. Col. Electric Rail.	83⅜	86⅜	
—	Do. 4½ p.c. Debs.	87	90*	
39/9	Brunner Mond	38/0	40/6	
47/6	Bryant and May	2⅜	2⅜	
56/0	Bradford Dyers	2⅜	2⅜	
106/6	Brit.-Amer. Tobacco	105/0	107/0	–0/6
—	British Glass	1/0⅜	1/3⅜	
27/3	Calico Printers	1⅜	1⅜*	
14/0	Cammell Laird	⅜	⅜	+0/7½
15/6	Cargo Fleet	⅜	⅜	+ ⅛
69/3	Coats	3⅜	3⅜	
61/3	Courtaulds	3	3⅜	
—	Court Line	21/0	22/0	
2/9	Crosse and Blackwell	2/3	3/3	
—	Cunard Ord.	⅜	1	
—	De La Rue Deb.	35	37	
7/6	Dunlop Rubber	7/1	8/0	
106	Do. Deb.	105	110	
—	Do. Amer. Tire Deb.	100⅜	101⅜	– ⅜
15/0	Dorman Long	15/0	15/6	+0/6
—	Elder Dempster 6 p.c. Pf.	19/6	20/6	
—	English Electric	16/6	18/0	
47/9	English Sewing Cotton	2⅜	2⅜	
47/9	Fine Spinners	2⅜	2⅜	+ ⅛
21/6	Forestal Land	1	1⅛	
—	Furness Withy	1⅜	1⅜	
19/0	General Electric Ord.	18/0	19/6	
—	Do. Debs.	104	106	
360	Guinness	360	365*†	
—	Do. Pref.	117	122*	
—	Gramophone Ord.	1⅜	1⅜	+ ⅛
32/6	Harrods	1⅜	1⅜	
—	Hoyle Deb.	103	105	
5⅜	Hudson's Bay Ord.	5⅜	6	
74/0	Imperial Tobacco Ord.	73/3	74/6	–0/6
18/0	John Brown	17/0	19/0	
12/0	Do. (15/- paid)	⅜	⅜	
—	Lautaro Nitrate	7⅜	8	
21/10⅜	Lever 7 p.c. Pref.	21/6	22/6	
—	Lever 7 p.c. Debs.	106⅜	108⅜*	
—	Lever 8 p.c. Debs.	98	100	
29/0	Linton	1⅜	1⅜	
4⅜	Lyons (J.)	4⅜	5	
30/0	Lagunas Nitrate	30/0	31/0	+0/0
—	Linen Thread Ord.	1⅜	2	
13/9	Lister Ord.	1⅛	1⅜	
3⅜	Liverpool Nitrate	3⅜	3⅜	+ ⅛
13/0	London Nitrate	13/0	15/0	
—	Mackintosh (J.) Pref.	27⅜	28⅜	
6⅜	Maypole Def.	6⅜	7	
—	Mond Nickel Pref.	1⅜	1⅜	
29	Mexican Trams	27	30	
75	Do. Bonds	75	80	
—	Do. L. and P. Bonds	64	66	
15/0	Nizer Pref.	14/3	15/3	–0/3
20/3	Nobel Ord.	19/6	20/6	–0/3
20/3	Do. Pref.	19/6	20/6	
—	Do. Def.	7/6	8/6	
1⅜	Parent Tyre Def.	1⅜	1⅜	
—	Do. Ord.	1⅛	1⅜	
27/0	Pease and Partners	26/6	27/6	+0/6
—	P. and O. Def.	300	310	
8/0	Peko Syndicate	7/6	8/6	
—	Peter Walker Ord.	10/0	15/0	
36/9	Platt Bros. Ord.	36/0	37/0	
—	Royal Mail Ord.	8⅜	9⅜	+1
12/0	Rio Negro Lands	1⅛	1⅜	
20/0	Rolls Royce	1⅜	1⅜	
33/0	Rosario Nitrate	33/0	34/0	
26/6	Salt Union	1⅜	1⅜	+ ⅛
61/3	South Durham Steel	3	3⅜	
—	San Paulo Tram Deb.	90	93	
—	South African Breweries	1⅜	1⅜	
105⅜	Shawinigan Water Debs.	107	112	
42/0	Santa Rita Nitrate	41/0	43/0	
31/6	Santiago Nitrate	2⅜	3	
67/0	Salar del Carmen	66/0	68/0	
—	Selfridge 6 p.c. Pref.	1⅜	1⅜	
12/9	Siemens	⅜	⅜	
—	Smithfield Arg. Meat	1⅜	2	
1⅜	Spratt's Patent	1⅛	1⅜	
—	Tilling Ord.	1⅛	1⅜	
—	Do. 6½ p.c. Cum. Pref.	1⅜	1⅜	
15/9	Tarapaca Nitrate	15/0	16/0	
—	Union Cold Storage Pref.	1⅜	1⅜	
—	United Alkali	1⅜	1⅜	
8⅜	United Steel	9/0	10/0	+0/3
13/0	Vickers Ord.	13/3	14/3	+0/3
1⅜	Van Den Berghs	1⅜	1⅜	
—	Do. Pref.	4⅜	5	
—	Walker (John) Pref.	20/0	21/0	
17/9	Wallpaper Def.	⅜	1	
—	Weardale Iron C.P.O.	[illegible]	[illegible]	

* Ex div. † Ex bonus. ‡ Ex rights.

LONDON MINING MARKET FIRM.

AN EASY CLOSE.

Among Mines yesterday, business in certain Kaffirs broadened out in an encouraging manner. Moreover, developments in the Far Eastern properties particularly are very satisfactory, and in this connection it is stated that recent results on the Springs Mines and West Springs are of a phenomenal character. Details were not forthcoming, but some very influential buying of both shares was in progress, the latter and the options marking sharp advances, while Brakpan, which may be regarded as the bell-weather of this particular group, also enjoyed some support. In this case, as with Springs Mines, dividend anticipations are no doubt responsible for the demand which is steadily expanding on home and Johannesburg account. Yesterday, however, most of the shares sold by Paris were readily absorbed, either here or by the Cape, and thus Crown Mines, and Mines, Central Mining and City Deep left off at the overnight's levels. "Johnnies" kept firm, and Randfontein Estates and Union Corporation were both harder, while Government Mines, Geduld, and Modder Deep were all well supported. Towards the close easier conditions prevailed, but the tone remained quite firm.

In the Rhodesian section a fair turnover in Chartered left the price unaltered, but Cam and Motor were a good market and higher on the publication of Mr. D. V. Burnett's comments on the latest developments. Selukwe were a trifle harder on balance, and several of the lower-priced descriptions were being picked up. There was not a great deal doing in Diamonds, and De Beers Def. and a couple of others receded fractionally. Although the price of the metal was higher at £202 18s. 9d. per ton, the trend of Tin share values was downward, apart from Anglo-Continental. West Africans were idle, and, among Australians, Associated slipped back on a few realisations. After early strength, Rio Tinto dropped sharply, and other Coppers were dullish. Closing prices:—

SOUTH AFRICAN.

M.U. Oct. 15.			
1⅛	Anglo-Amer. Corp.	1⅛-1⅜	
17/0	Anglo-French	16/3-16/9	–0/3
3⅜	Brakpan	3⅜-3⅜	
9⅜	Cent. Mining (£8)	8⅜-10	
2⅛	City Deep	2⅛-3	
⅜	Con. Goldfields	⅜-1⅛	
⅜	Cons. Main Reef	9 0-9 6	
14/6	Cons. Selec. (10/-)	14/3-15/3	+0/3
2⅜	Crown Mines (10/-)	2⅜-2⅜	
8/0	E. Rand Mining	7/9-8/3	
6/6	E. Rand Prop.	6/0-6/3	
3⅜	Geduld	3⅜-3⅜	+ ⅛
12/3	Gen. Mining	12 3-12/9	
6	Government Areas	6⅛-6⅜	+ ⅛
11/0	H E. Prop.	10/9-11/3	
30/6	Johan'burg Invest	30/3-31/0	
8/3	Kleinfontein	4/6-5/0	
6/3	Knight Central	5/9-6/3	
15/3	Knight's	15/0-16/0	
23/0	Langlaagte Estate	24/3-24/9	
3⅜	Meyer & Charlton	3⅜-3⅜	– ⅛
4⅜	M'derfontein (10/-)	4⅜-4⅜	
1⅜	Modder B (5/-)	1⅜-1⅜	
1⅜	Modder Deep (5/-)	2⅜-2⅜	+ ⅛
6/9	Modder East	6/9-7/3	
1⅜	New State Areas	1⅜-1⅜	
6/6	Nigel	6/0-7/0	
14/9	Nourse Mines	14/9-15/3	
2⅜	Rand Mines (5/-)	2⅜-2⅜	
20/6	Randfontein	21/0-21/6	+0 6
12/3	do. Central	12/1-13/0	
1⅜	Rob'son Dp. A (1/-)	1⅜-1⅜	
18/0	Robinson Dp. B	18/3-18/9	
11/9	Rose Deep	11/6-12/0	
⅜	S.A. Gold Trust	13/9-14/9	
2⅜	Springs Mines	2⅜-2⅜	
11/6	Sub Nigel	11⅜-11/9	
2⅜	Trans. and Del. B.	2⅜-2⅜	
17/0	Trans.-Con.L. (15/-)	17/0-18/0	
30/9	Union Corp. (12/6)	30/9-31/3	+0/3
15/6	Van Ryn	15/6-16/0	+0/3
3⅜	Van Ryn Deep	3⅜-3⅜	
18/3	Vereeniging	18/0-18/6	
12/9	Village Deep	12/6-13/0	
1⅜	West Springs	22/6-23/0	+0/9
⅜	Witwatersrand Deep	15/9-16/3	

RUSSIAN.

7/9	Russo-Asiat. Cons.	7/9-8/3	–0/3
⅜	Russian Mining	⅜-⅜	
⅜	Siberian Props.	6/0-7/0	
⅜	Spassky	⅜-⅜	

RHODESIAN.

M.U. Oct. 15.			
7/0	Bechuanaland Ex.	6/9-7/3	
2⅜	Cam and Motor	2⅜-2⅜	+ ⅛
13/⅜	Chart'd B.S.A.	13/9-14/0	
4/6	Falcon	4/0-4/6	
16/6	Gaika Gold	16/3-16/9	
14/6	Globe & Phœnix (5/-)	14/3-14/9	+0/3
7 4½	Gold F. Rho. (10/-)	7/0-7/6	
1⅜	Lonely Reef	1⅜-1⅜	
2⅜	Rezende	2⅜-2⅜	
5/0	R. Broken Hill (5/-)	4/10½-5/1½	
⅜	Selukwe	⅜-⅜	+ ⅛
1⅜	Shamva Mines	1⅜-1⅜	
17/6	Tanganyika	17/0-17/6	
20/3	Vic. Falls Ord.	20/0-21/0	
28/3	do. Pref.	28/0-29/0	
⅜	Wankie Col. (10/-)	⅜-⅜	
11/0	Zambesia Explor.	10/3-10/9	–0/3
—	Zambesia Min. D.	⅜-⅜	

DIAMOND.

⅜	Con. D. S. W. A.	18/9-19/3	–0/3
12⅜	De Beers Def.	12⅜-12⅜	– ⅛
11⅜	do. Pref.	11⅜-11⅜	
3⅜	Jagersfontein	3⅜-3⅜	
2/0	N. Val River	2/0-2/6	
7	Premier Pf. (5/-)	6⅜-7⅜	

AUSTRALIAN.

1⅜	Amal. Zinc	1-1⅛	– ⅛
13/6	Associated	13/0-13/6	–0/3
1⅜	Brit. Australian	1⅜-1⅜	
1⅜	Broken Hill Prop.	1⅜-1⅜	
2⅜	B. Hill Sth. (New)	2⅜-2⅜	
⅜	B. Hill, Block 10	⅜-⅜	
2/9	Great Boulder (2/-)	2/6-3/0	
⅜	Ivanhoe	⅜-⅜	
15/0	Lake View (10/-)	15/0-16/6	
2⅜	North Broken Hill	2⅜-2⅜	
15/0	Sulphide Ord.	14/9-15/9	+0/3
11/0	Zinc Ord. (10/-)	10/9-11/0	
2⅜	do. Pref.	2-2⅜	

WEST AFRICAN.

⅜	Akim	⅜-⅜	
7/3	Ashanti Gold (4/-)	6/9-7/3	
10/1½	Fanti Cons. (8/-)	9/9-10/3	
16/0	Gold Coast Amal.	15/6-16/0	
8/4½	Obuasi	8/0-9/0	
4/3	Taquah Explor.	4/0-4/6	

*Ex. Dividend. †Ex. Rights.

TIN.

M.U. Oct. 15.			
14/3	Anglo-Con. (10/-)	14/0-14/6	+0/3
3⅜	Aramayo Franckë	3⅜-3⅜	
5/9	East Pool (5/-)	6/3-7/0	–⅛
1⅜	Gopeng	1⅜-1⅜	– ⅛
15/3	Ipoh	15/6-16/6	
1⅜	Kinta	35/6-36/6	
1⅜	Kramat Pulai	1⅜-1⅜	
1⅜	Malayan T.D.	1⅜-1⅜	
12/0	Mongu	11/9-12/3	
⅜	Nararuta	⅜-⅜	
1⅜	Nigerian Tin (5/-)	1/9-2/3	
8/3	Pahang (5/-)	8/0-8/9	
18/9	Rambutan	⅜-1	
1⅜	Renong	1-1⅛	
10/3	Ropp (4/-Shares)	10/0-10/6	
2⅜	Siamese	2⅜-2⅜	– ⅛
5/0	South Bukeru	4/6-5/6	
1⅜	Tronoh	1⅜-1⅜	

COPPER.

18/0	Arizona (5/-)	⅜-⅜	
⅜	Mount Elliott (£5)	⅜-⅜	
11 0	Mount Morgan	11/6-12/0	
22/9	Mount Lyell	22/9-23/0	
1⅜	Namaqua	1⅜-1⅜	– ⅛
11/0	New Guinea	9/6-10/6	–0/6
31⅜	Rio Tinto (£5)	31⅜-32	– ⅜
13/3	S. American (2/-)	12/6-13/6	

MISCELLANEOUS.

14/0	Brit. Platinum	13/9-14/9	
7 6	Burma Corp.	7/3-7/9	
2/3	Camp Bird Ord.	2/0-2/6	
2/6	Chemical and Met.	2/0-2/6	
6/0	Colombian Mining	5/9-6/3	+0/3
—	Colombian Props	19/6-20/6	
7/9	El Oro	7/9-8/3	
2/1½	Esperanza (9 0 pd)	⅜-⅜	
11/3	Kirkland Lake	11/0-12/3	–0/3
4⅜	Mexico Mines	4⅜-5⅛	
5⅜	Minerals Separ't'n	5⅜-6	
13/0	Min. Corp. of Can	12/9-13/3	
10/6	Mysore (10/-)	9/6-10/6	
2 0	Nat. Min. (10/-pd.)	2/0-2/3	
20/0	New Chuquitambo	⅜-1⅛	
13/6	Ooregum	⅜-⅜	
16/9	Oroville	16/6-17/6	
6/6	Plymouth Cons	⅜-⅜	
18/3	St. John Del Rey	18/6-19/0	
26 6	San Francisco (10/-)	26/0-26/6	–0/3
9/6	Santa Gertrudis	8/9-9/3	–0/3
1⅜	Waihi Gold	1⅜-1⅜	

BUSINESS DONE.

Anglo-American Corp.—25/7½, 6/3. Brakpan—71/6¼, 7½d., 3d., 10½d., 6¼d. British South Africa—14/1¼, 13/10½, 14/0¾, *13/6¼, ¼d., 13/11¼, 9¼d. Broken Hill Prop.—24/-. Burma Corp.—7/7¼, 6d. Central Mining—10, 9 63-64, £9 19/9, 9¼, ¹¹⁄₁₆, ⅝. City Deep—59/0¼, 60/-, 59/9, 8¼d., 9/-. Consol. Diamond Mines S.W. Africa—19/3. Consol. Gold Fields—19/7½, 20/3¾. Consol. Main Reef—9/2¼, *9/-. Consol. Mines Selection—14/3, 9d., 8¼d. Crown Mines—56/10¼, 7/9¾, 6d., 10½d., 8/-, 7/6. Durban Rood. Deep—16/6, 7½d., 6d. East Rand Prop.—*6/-. Fanti Consols—9/9, 10/-, 9/11¼, 10½d. Geduld—60/7½, 1/-, 3/-, 10½d., 60/11¼, 1/3, 3/1½. Government Areas—6, ¹⁄₁₆, ¹⁄₁₆, ¹⁄₁₆, 7-64, ⅛. Johannesburg Invest.—30/10½, 11¼d., *29/6, 30/11¼. Langlaagte—24/4½, 24/-. Lyndhurst Deep Level—9¼, 9¼, 10. Minerals Separation—5¼. Modderfontein B (5/- shares)—23/9, 4/0¼. Modderfontein Deep (5/- shares)—42/-, 2¼d., 3/3, 3/-, *40/-, 2/-. New Kleinfontein—4/9¾. New Modderfontein—84/3, 4½d., 5/-. New State Areas—35/-. Ooregum—13/-. Rand Mines—57/6, 6/10¼, 7/-, 2¼d., 6d. Randfontein Central—13/2¼, 1¼d., 3d., 3¼d., 3d. Randfontein Estates—20/7¼, 9d., *20/-, 7¼d. Robinson Deep B—18/3, 9d., 6d., 7¼d., 6¼d., 10½d., 8¼d. Rose Deep—11/11¼. Russo-Asiatic—8/1¼, 3d., 8/-, 3¼d., 2¼d., 3¼d., 8/-. Selukwe Gold—15/3¾, 3d., 15/-, 14/6¾, 8¼d., 15/0¼. Springs—54/4¼, 3/9, *5/-, 4/4¼. Union Corporation—31/-, 1¼d. Van Ryn—15/10¼. Village Deep—12/-, 10¼d., 6d., 13/-, 12/-, 8¼d., 13/-.

(*Exceptional bargain at special price.)

DEALINGS IN LONDON MARKET.

The following dealings among active stocks and shares were "marked" in London yesterday:—

Consols—58¾, ⅛, ⅛, ⅛, ¹¹⁄₁₆, ⅛, ⅛. 3½ p.c. War Loan—96, ¹⁄₁₆, 5¾, ¹⁄₁₆, ¼, 6, 5¾. 4½ p.c. War Loan—99¼, ⅛, ⅛, ⅛, ⅛. 5 p.c. War Loan—103, ⅛, 2¾, 3¹⁄₁₆, 2¹⁵⁄₁₆, ¹⁄₁₆, ⅛. 4 p.c. War Loan—101⅜, ⅛, ⅛, ⅛, ⅛, ¹⁄₁₆, ⅛. Funding Loan—91⅛, ⅛, 90⅞, ¹⁄₁₆, 1, 90⅞. Victory Bonds—92¼, ⅛, ⅛, ⅛, ⅛, ⅛. Conversion Loan—79, ¹⁄₁₆, 9, ⅛, 8⅞, *9⅛, 8¾, ¹⁄₁₆. India 7 p.c. Loan—118. India 4½ p.c. (x.d.)—89⅛, ⅛, ⅛, ⅛, ⅛, ⅛, ⅛, ⅛. Australia 6 p.c. Stock—104¼, ⅛, ⅛, ⅛; do. 5 p.c. Stock—101⅜. South Africa 6 p.c. (x.d.)—105⅛, ⅛, ⅛. Aerated Bread—25/6, 5/-. African and Eastern—30/6, 3d., 1½d. Agwi Petroleum—13/-, 6d., 3d., 12/-, 13/-, 1½d. Amalgamated Cotton—8/1½. Anglo-Dutch Rubber—35/9, 1½d., 3d., 4½d. Anglo-Ecuadorian Oil—38/9, 9/4½, 7/9¾, 8/5¼. Anglo-Egyptian "B"—30/-, 19/9. Anglo-Persian Oil—*7/6, 8/9, 6/10½, 9d., 4½d., 7/6, 4/4½; do. 8 p.c. Pref.—22/3, 1/10¼, 2/-, 4½d., 1/10½. Armstrong (x.d.)—16/7½, 11¼d. Assoc. Cement—25/-, 1½d., 3d., 4/3, 10½d., 8/3, 4/9. Assoc. Newspapers Def.—7¹⁄₁₆, ¹¹⁄₁₆, 21-64, ¹⁄₁₆, ⅛, ⅛, ¹⁄₁₆, ⅛ (x.d. and x.b.). Baldwins Ord.—17/9, 10½d. Barclays Bank "A"—*8¼, ¹⁄₁₆, ¹⁄₁₆, ¹⁄₁₆, ¹⁄₁₆; do. "B"—54/4¼, 1¼d., 3/-, 3d., 6d. Brazilian Traction—46¼, 7¼, 6¼. British-American Tobacco—106/9 1½d., 4½d., 7/-, 6/3, 6d., 9d., 3d. British Controlled Oil—6/7¼, 5½d., 6¼d.; do. Pref.—7/3, 1½d., 7/-, 6/11¼, 7/1½. British Oil and Cake—25/10½, 6/3, 1½d. British Overseas Bank—£5 5/4½. Brunner Mond—39/7½, 6d., *3d., 10½d., 4½d., 10½d. Bryant and May—47/9, 6d., 8/3, 7/9. B.S.A.—8/7½, 6d., 9d. Buenos Ayres Great Southern—83¼, ¼, ¼, ¼, 4, 3¼, ⅛, ⅛, 4. Buenos Ayres Western Ord.—76¼, ¼, ¼, 6, ⅛, 5¾, ⅛, ⅛, ⅛. Buenos Ayres Pacific—77¼, ⅛, ⅛, 7, 8, 7¾, ⅛, ⅛, 8. Burmah Oil—86/10¼, 6¼d., 8/1¼. Calico Printers—*26/9, 7/-, 6d., 1½d. (x.d. and x.b.). Canadian Pacific—158¼, ⅛, 9, 8¼, ⅛, ⅛, ⅛, 8, ⅛, ⅛. Central Argentine Cons.—69¼, 8¾, 9, ⅛, *6¼, 9, ⅛. Coats—69/7¼, 3d., 2¼d., 4½d. Cook (St. Paul's) Ord.—20/3; do. Part. Pref.—22/3, 1½d. Cory (Wm.)—49/6, 50/6, 3d. Courtaulds—61/3, 4½d., 7½d., 6d., *1⅛, ⅛, 7½d. Crosse and Blackwell—2/11¼, 3/-, 2/10½. Cunard Ord.—19/7¼, 4½d., 6d., 9d., 7½d.; do. Debs.—105¼, ¼, ⅛. Dunlop—7/7½, 6d., 4½d., 8½d.; do. Debs.—105⅛. Dunlop Tire America Debs.—101¼, ¼, 1. Elder-Dempster 6 p.c. Pref.—19/9. English Sewing Cotton—47/6, 9d., 8/-. Fine Cotton Spinners—47/6, 8/-. Forestal Land—21/3, 4½d., 6d., 10½d., 3d., 6d. General Electric Ord.—18/9; do. Debs.—104¼, 5¼. Great Western Rail.—112, 11¾, ⅛, *12¼, 11¾, ⅛, ⅛, *¼, ⅛; do. 5 p.c. Pref.—105, 4¾, ⅛, 5¼, *4¾, 5¼, 4¾. Harrod's Ord.—31/9, 2/-. Highlands Rubber—35/7½. Hudson's Bay Ord.—5⅞. Imperial Tea—36/6. Imperial Tobacco—73/9, 4/1¼, *3/6, 4/4½, 3/9, *6d., 7½d., 4½d., 10½d.; do. Canada—26/-, 5/9, 7¼d. Jute Industries—6/1¼. Kassala Cotton—13/11¼. Kern River Oil—15/-. Lever 7 p.c. Pref.—21/9, *7½d., 2/-, 1/10¼, 7½d.; do. 8 p.c. Pref.—*21/-, 3d., 1½d., 2¼d., 3d., 1/-; do. 7 p.c. Debs.—107, ⅛, ⅛, ⅛. Linggi Rubber—32/9¾, 1/-, 2/3, 1/3. Lipton Ord.—*28/1¼, 9/7½, 9/-. Lister Ord.—26/-. Lloyds Bank—60/-, 1½d., 3d., 4½d. Lobitos Oil—6⅞, ¹¹⁄₁₆, 37-64. London Joint City Bank—8¹⁄₁₆, ¹¹⁄₁₆, ⅛, ⅛, ⅛. London, Midland, and Scottish Ord.—107, 6⅞, *¼, *6, ⅛, ⅛, ⅛, ⅛, ⅛, ⅛, ⅛. London and North-Eastern Pref. Ord.—89¼, 6⅞, 7, ⅛, *6⅞, 7⅛, ¹¹⁄₁₆, ⅛; do. Def. Ord.—33¹⁄₁₆, ⅛, ⅛, ⅛, 3, ⅛, 2¾, 3¹⁄₁₆. Lyons (J.) and Co. Ord.—99/0¼, 4½d., 8½d., 8/9; do. 7 p.c. Pref.—24/9, 5/3, 5/-, 3d. Malayalam Rubber—29/7¼, *30/6, 29/9. Marconi Ord.—45/9, 6/6, 9d.; do. Debs.—105¼; do. Canada—7/4¼, 6d., 7¼d. Maypole Def.—6/3, 3¼d., 4½d., 3d. Metropolitan Rail.—78¼, ⅛, ⅛, 7¾, 8, ¹⁄₁₆, ⅛, ⅛. Metropolitan District—55, ⅛, ⅛, 4⅞, 5, ⅛. Mexican Eagle Ord.—21/6, 7½d., 4½d., 2/3, 1/6, *10½d., 2/1½, 3d., 1/10½; do. 7 p.c. Pref.—14/11¼, 9d., 15/-, 14/9¼. Mond Nickel—39/9. Nat. Prov. Bank (£4)—11¹⁄₁₆, ⅛, ⅛, ⅛. Nestlé 8 p.c. Pref.—21/3, 1/-, 1½d., 3d. Niger 8 p.c. Pref.—14/9. Nobel Indus.—20/3, 20/-; do. Deferred—7/3. Peruvian Corp. Pref.—28⅛. Phœnix Oil—17/-, 16/7½, 17/4½, 3d., 16/7½, 9d. Platt Bros. Ord.—36/6, 7/-, 6/-, 7/-. Radio Corp. Com.—12/6; do. Pref.—14/10½, 15/3, 15/-. Royal Dutch—29¼, ⅛, ¼. Rubber Trust—26/3, 6d., *5/9, 6/6, *6/-, 1½d. Selfridge Ord.—26/9, 7/-. Shell—*65/11¼, 7/2¼, 6/3, 7/6, *5/7¼, 7/6. Smithfield and Argentine—*11/-. Southern Rail. Pref. Ord.—87¼, 7, ⅛, ⅛, ⅛, ⅛, *7, ⅛; do. Def. Ord.—40¼, 1, 40¾, ⅛, ¹⁄₁₆, *¼, ⅛; do. Ord. "A"—37¼, 6¾, ⅛, ⅛, 7¼; do. Ord. "B"—12¾. Spies Petroleum—3/10¼, 7½d. Sudan Plantations—5¹⁄₁₆, 5¾, 6. Turkish Unified—21¹⁄₁₆, 1, ⅛, 1. Underground Elec.—72/6, 3/1¼, 9d., 1½d., 2/9¾, 1d., 10½d., 3/6, 4/4½. Underground Income Bonds—100¼, 1¼, ⅛, 100¾, 1¼, ⅛, ⅛, ⅛, 1. United Dairies—33/6, 7½d., 10½d., 4d., 4½d., 9d. United of Havana Rail—74⅞, 5¼, ⅛, ⅛. United Premier Oil and Cake Ord.—10/3, 10/-. United Serdang Rubber—3/5, 4½d., 3d., 6d. United Tobacco—65/6, 6/3. Urox Oil—4/1½, 4/-, 3d., 4½d., 2¼d., 4½d. Vickers—13/4¼, 6d., 3d., 9d., *4½d., 10½d. V.O.C. Holdings—29/4¼, 8/9, 9/8¼, 8/5¼, 9/8¼. Westminster Bank—17¹⁄₁₆, ⅛, ¹¹⁄₁₆, £17 12/9, 17¹⁄₁₆. White, Tomkins Ord.—24/7½, 3d. Yangtse Corp. Pref. Ord.—4/9.

(*Exceptional bargain at special price.)

TRAFFICS.

London, Midland and Scottish, £1,466,000. London and North-Eastern, £1,118,000. Great Western, £609,000. Entre Rios Railways—Week to October 13, inc., £2,300. Argentine North-Eastern Railway—Week to October 13, inc., £2,200. Un. Railways of the Havana—Week to October 13, inc., £11,281. Metropolitan Railway—Week to October 13, £35,897. Nizam's State Railways—Week to September 22—Broad gauge system, dec., Rs.6,102; Hyderabad Godavery Valley, inc., Rs.9,508; Secunderabad Gadwal, inc., Rs.57; Hingoli Branch, dec., Rs.1,617. Assam Bengal Railway—Week to September 15, dec., Rs.18,119. B.A. Western Railway—Week to October 13, inc., £3,000. B.A. and Pacific—Week to October 13, inc., £7,000. Antofagasta and Bolivia Railway—Week to October 14, dec., £3,515. Leopoldina Railway—Week to October 13, dec., £7,256. B.A.G.S.—Week to October 13, inc., £4,000. Central Uruguay—Week to October 13, inc., £769; do. Eastern, inc., £134; do. Northern, inc., £89; do. Western, dec., £212. Cape Electric Tramways—September revenue, £31,232; expenses, £24,714. Argentine Transandine Railway—Week to October 13, inc., £978. Underground Electric Railways, Common Fund Companies—Week ended October 13, dec., £6,483. London and Suburban Traction Group, dec., £6,148.

IRISH TRAFFICS.

Midland Great Western Railway of Ireland.—Week ending 13th October—Passengers, parcels, etc., and mails, £11,412 (£9,107), increase £2,305; merchandise, £7,584 (£11,420), decrease £3,836; live stock, £5,112 (£5,964), decrease £852; miscellaneous, £51 (£71), decrease £20. Total for week, £24,159 (£26,562), decrease £2,403. Aggregate to date, £1,012,676 (£1,015,918), decrease £3,242. The figures for the corresponding period of 1922 are given in parentheses.

INDUSTRIALS BETTER.

MORE INTEREST IN MARKETS.

The announcement of the proposed schemes for dealing with the unemployment problem stimulated interest in several directions of the Miscellaneous and Industrial markets yesterday. Shipping issues kept up. Electrials revealed little of interest. Insurances continued in request, further advances being recorded, and Bank Shares were well maintained. Strength was exhibited by Nitrates. Iron and Steel descriptions met with support, as a result of which quite a number of advances have to be recorded. Tata Debs. recovered to 83. Pease and Partners continued in request in anticipation of the report, and finished 9d. better at 27s. 9d., while gains of 6 took place in Armstrongs to 17s. x.d., in Baldwins to 18s., in Bengals to 23s. 6d., in Dorman Longs to 15s. 6d., in Guest Keens to 40s. 6d., in Stewart and Lloyds Def. to 51s., and United Steels to 9s. 6d. Vickers were in steady demand all day, and further improved to 13s. 7½d., or 4½d. higher on balance, while the tax free Prefs. remained firm at 16s. 3d. Among Motors, Napiers eased to 10s. 9d., and National Omnibus lost 6d. to 7s. 6d. Humbers, on the other hand, moved up to 25s. 6d.

Among Miscellaneous trading concerns, Wm. Griffiths continued in request and finished 1s. higher at 25s. 3d. The movement was accompanied by reports that the company have done very well during the past year. Cements met with fresh support and closed 6d. up at 25s., though the Prefs. lost the turn at 18s. 1½d. In the News section, Associated Deferred and *Daily Mirrors* lost ⅛ each at 7⅛ ex. div. and bonus and 7¹⁄₁₆, respectively, while *Sunday Pictorials* gave way to 4¹¹⁄₁₆. Amalgamated Press, however, moved up to 51s. Tobaccos lacked support, and further declines took place. A demand sprang up for Benzol and By-Products Prefs., which, after opening at 15s. 3d., steadily rose to 16s. 3d. bid, and finally closed 9d. higher on balance at 16s. Nitrates kept firm. The Marconi group remained firm at previous levels, and among Cables British Insulated and Henleys hardened to 50s. and 48s., respectively. Among Breweries, Courage Ord. commanded renewed attention, and finished another ¹⁄₁₆ higher at 1¹¹⁄₁₆. Bieckerts rose 5 to 155, and Hoare Ord. put on ½ to 15. The only noticeable change in Caterers was a rise of ¹⁄₁₆ in J. Lyons to 4¹¹⁄₁₆. Among Foodstuffs, Bovrils were wanted, and put on 6d. to 24s., though Liebigs further weakened to 14¾ on the new issue of notes. Movements in Textiles revealed an undecided tendency. Cellulose issues were off colour, the Ord. losing 6d. at 10s. 3d. and the Prefs. 3d. at 11s. 9d., while Courtaulds were subjected to realisations and dropped 6d. to 61s. Amalgamated Cottons shed 3d. to 8s. 3d. On the other hand, gains of 6d. took place in Coats to 69s. 6d., in Sewing Cottons to 48s., and in Listers to 26s. Recent issues closed without quotable alteration.

FINANCIAL PARAGRAPHS.

The Eagle Star and British Dominions Insurance Company have recently issued a circular to their clients stating:—"Owing to the new requirements of the Irish Free State Government regarding life and other classes of insurance business, our directors, after careful consideration, have decided to cease doing any further business in the Free State of Ireland, and consequently our Dublin branch will be closed." It is now announced in another column that the Guardian Assurance Company, with offices at 3, 4, and 5 Suffolk street, has taken over the Eagle Star's business in the Free State. The Guardian was established in 1821, and has built up a very fine business in all the principal classes of insurance. The directors are making the necessary deposit of £20,000 with the Free State Government.

There was a tendency yesterday in London Stock Market for gilt-edged issues to come a shade easier after their rock-like steadiness of the previous day, the knowledge that the underwriters had been left with 92 per cent. of the new Nigerian Loan on their hands serving rather to depress this section. Dealings began in these Nigerians on the basis of discount, and they closed 1½ discount. India Stocks also eased off slightly where quotations were altered on the day.

With the scheme for relieving winter unemployment gradually being evolved, the shares of companies that are likely to benefit from this expenditure of public money are being searched for. With road and bridge construction work put in hand on a large scale, the requirement of cement is likely to be increased considerably. This explains the present speculative activity in Associated Portland Cement shares. Similarly, the shares of road construction specialists, who have had to contend with an accumulation of orders postponed by the war and high prices in the post-war boom, with good effect on dividends, are developing more activity.

Messrs. Inglis and Company give notice that the transfer books and registered of Debenture Stock of the company will be closed from the 18th to the 31st October, 1923, both days inclusive.

CANADIAN CATTLE EXPORTS.

(SPECIAL CABLE.)

MONTREAL, Wednesday.

On a fair trade steers make 6.50 to 7.50 dollars, and feeders 5.50 to 6.25 dollars per 100lbs. To Liverpool—Colonian, 519 cattle; Devonian, from Boston, 451 cattle. To Manchester—Corporation, 379 cattle.

THE BUILDING TRADE.

The following are referred to on our Building Pages to-day:—

Art Metal	Ferro-Concrete.	Railings.
Battens.	Floorings.	R.W. Fittings
Beaver Board.	French Cement	Roads.
Bells.	Furnaces.	Roofing.
Boreholes.	Galvanised Iron	Sand.
Building.	Gates.	Sanitary Goods.
Builders'	Glass.	Scrap Metals
Providers.	Gravel.	Screws.
Cast Iron Work.	Grates	Sculpture.
Cement.	Hardwoods	Sheet Metal.
Clay Goods	Haulage.	Sheetings.
Columns.	Heating	Sheetrock.
Concrete.	Hinges	Skylights.
Concrete	Ironwork.	Slates
Hardener.	Joinery.	Softwoods.
Contracting.	Jute Scrim.	Steel Joists.
Corrugated Iron	Locks.	Steelwork.
Creosoting Plant	Machinery	Telephones.
Deals.	Mahogany	Tiles.
Decorative	Manhole Covers.	Timber.
Plaster.	Mouldings.	Waggons
Doors.	Motor Transport	Walling.
Drainage Goods.	Nails	Windows.
Electric Fittings.	Oxide of Zinc.	Wood
Electric Lighting	Partitions.	Preservative.
Engineering.	Plastering.	
Expanded Metal	Plumbing.	

THE MONEY MARKET

SHARP STRINGENCY IN LOANS.

UNSETTLED EXCHANGES.

Lombard street experienced a rather sharp spasm of stringency yesterday, available supplies of credit being curtailed by heavy withdrawals. The Revenue returns explain in some measure why there is a shortage, for it is shown that 6¾ millions of inflationary ways and means borrowing from the Bank of England has been repaid, while Treasury bills outstanding are larger. A great deal of interest and curiosity was aroused by the steps that will be decided upon in regard to £3,000,000 South African bills maturing at the end of the week. Whether they will be repaid or renewed in some form or other is yet to be learned. For night money 2½ p.c., and sometimes 3, was being paid, no new accommodation being obtained at 2½, and 2¾ was still being demanded for fresh loans for a week, fixtures being renewed at 2½.

Bank Rate (Discount) changed July 5, 1923, 4%				
60 days (fine)	3	3⅛		
3 months	3¼	3⅜	Trade	4 – 4⅛%
4 months	3¼	3⅜	"	4 – 4⅛%
6 months	3¼	3⅜	"	4 – 4⅛%
Loans to brokers day-to-day				3 – 2½%
for a week				2½%
Deposit allowance: Banks at call				2%
Discount houses, at call				2%
at notice				2¼%

Discounts were not influenced by money, because there was a special demand for the New Treasuries at 3 p.c. Fine three months' Bank bills were 3⅛ p.c. rather than 3-3¹⁄₁₆, short-dated paper not being in demand on the part of the banks.

Gold rose 1d. per oz. to 91s. 2d. Silver was unchanged for both spot and forward delivery at 31⅞d. per oz. and 31¹¹⁄₁₆d. respectively.

With the German situation developing unfavourably, the market for foreign exchange was unsettled and reactionary. France had a set-back as a result of selling, the rate on Paris being 75.50-75.60, and on Belgium 87.45-87.55. Italy was 99⅝-99⅞. An interesting feature was the sharp recovery in Argentine dollars to 39-39¼, and Chilian pesos rallied to 37.50, but Brazilian milreis were weak at 5¹⁄₁₆-5¹⁄₁₆. Sterling gave way further on New York to 4.53⅝-4.53⅞ dollars, German marks being nominally 20-21 milliards. Rupees had a further improvement to 1s. 4¹¹⁄₁₆d.-1s. 4¾d., while Japanese yen were steady at 2s. 1¹¹⁄₁₆d.-2s. 1¾d. At 4,000,000-5,000,000 Polish marks were still depressed, Austria being 320,000-325,000, Rumania 955-965. Hollands were firmer at 11.55¾-11.55¾, and Spain steadier at 33.30-33.34, Switzerland being 25.21-25.26. The following are closing quotations:—

—	October 17.		October 16.		Normal Rate.
Alexandria	97⅝		97⅝		97½
Amsterdam	11.55	11.55¼	11.56¾	11.56⅞	12.10
B. Ayres	39⅛	39¼	38⅞	38⅞	47.58
Barcelona	33.32	33.34	33.36	33.38	25.22
Berlin	24½ Milliards		18½ Milliards		20.40
Bombay	1/4⅝	1/4½	1/4⅝	1/4⅝	2/0
Brussels	87.10	87.20	85.85	85.95	25.22½
Calcutta	1/4⅝	1/4½	1/4⅝	1/4⅝	2/0
Christiania	29.27	29.30	29.35	29.40	18.15
Copenhagen	25.80	25.85	25.80	25.85	18.15
Czecho-Slov	151½	152½	151½	152½	
Finland	169½	170½	170½	170½	25.22½
Greece	292	298	292	295	25.22½
Hong Kong	2/8	2/8¼	2/8¼	2/8¼	
Hungary	75,000	90,000	75,000	90,000	
Italy	99⅝	99⅞	98⅞	98⅞	25.22½
Lisbon	2⅛	2⅛	2⅛	2⅛	53⅜
Madrid	33.37	33.39	33.33	33.36	25.22½
Mexico	25d		25d		24⅜d
Montreal	4.59⅝	4.59⅞	4.61	4.61⅝	4.86
Montevideo	38⅝	39⅛	38	38½	51d.
New York	4.53¹¹⁄₁₆	4.53⅞	4.53⅞	4.54	4.86
Paris	75.00	75.10	74.20	74.30	25.22
Poland	4,500,000		4,500,000		
RiodeJan.	5⅛	5⅛	5⅛	5⅛	16d.
Roumania	965	985	950	970	
Shanghai	3/0⅛	3/1⅛	3/0⅛	3/1	
Singapore	2/4⅛		2/4⅛		2/4½
Stockholm	17.16	17.18	17.16	17.18	18.15
Switzerland	25.23	25.25	25.26	25.30	25.22
Valparaiso	37.50		38.40		13.33
Vienna	320,000	325,000	319,000	324,000	
Yokohama	2/1⅝	2/1⅞	2/1⅝	2/1⅞	24.

The Times quotation for the German mark to-day is 30,500,000,000.

DIVIDENDS AND REPORTS.

CASTLEBELLINGHAM AND DROGHEDA BREWERIES.—8 per cent. (16/- per share) on Ordinary for year to 31st August last, with £4,000 to general depreciation and £8,615 forward. The dividend and depreciation a year ago was the same, when £9,030 was carried forward.

BRAZILIAN TRACTION, LIGHT AND POWER CO.—Quarterly dividend of 1 per cent. on the issued Ordinary Capital Stock.

BRIEH RUBBER ESTATE.—Dividend of 2½ per cent., less tax.

BRISTOL UNITED BREWERIES.—Final dividend of 2/- per share, less tax.

BRITISH ASSAM TEA.—Interim dividend of 10 per cent. actual, less tax, on Ordinary Shares.

BRITISH PORTLAND CEMENT MANUFACTURERS.—Interim dividend on Ordinary Shares of 5 per cent. actual, less tax.

BRITISH NORTH BORNEO.—Dividend of 3½ per cent.

BUKIT LINTANG RUBBER.—Dividend of 5 per cent., less income tax.

CLYDESDALE INVESTMENT.—Dividend at rate of 11 per cent. per annum on Ordinary Stock for half-year.

CORDOVA LAND.—Profit for year to 30th September, 1923, was £10,505, plus £20,604 brought forward. Deducting £20,339 for Debenture interest, leaves £10,770, which directors recommend be carried forward.

ENTRE RIOS RAILWAY.—The directors of Entre Rios Railways Company, Ltd., in their report for the year ended June 30, 1923, state that the net receipts amounted to £321,517, making, with the balance brought forward, £24,385, and sundry receipts, £6,773, a total of £352,675. After deducting interest on Debenture Stock and Debentures paid and accrued, dividend on 1st Pref. Stock, loss on exchanges, and miscellaneous charges, a balance remains of £80,196. A further payment of 3 per cent., less tax, on the 6 per cent. Cum. 1st Pref. Stock, making, with the 3 per cent. paid in April last, a full year's dividend on that stock leaves a credit balance on net revenue account of £20,196 to be carried forward. The directors report that, in consequence of the improved results, these dividends can be provided out of the net revenue of the year. The 1st Pref. Stock dividend fund of £100,000 therefore remains intact until cash is available, when it will be utilised towards further payments on account of the 12 per cent. arrears of dividend accrued on the 1st Pref. Stock.

HALEM TEA.—Interim dividend of 10 per cent. actual, less tax, on Ordinary.

HOLBROOKS.—Dividend on Ordinary Shares at rate of 8 per cent. per annum.

INCH KENNETH RUBBER ESTATES.—Dividend of 7½ per cent., less income tax.

INDO-EUROPEAN TELEGRAPH CO.—Interim dividend for the half-year ending 30th June at the rate of 5 per cent. per annum, free of tax.

LANKA PLANTATIONS.—Final dividend of 12½ per cent. on the Ordinary Shares, less tax.

MATURATA TEA AND RUBBER CO.—Final dividend of 15 per cent., less tax, on the Ordinary Share Capital, making 25 per cent. for the year.

MONTREAL LIGHT AND POWER.—Cabled advice states that Montreal Light Heat and Power Consolidated Company has declared usual quarterly dividend of 6 per cent. per annum, and that the Montreal Light Heat and Power Company has declared the usual quarterly dividend of 8 per cent. per annum.

NUWARA ELIYA TEA ESTATES.—Second interim dividend of 7 per cent. actual.

PATHINI TEA CO.—Interim dividend on the Ordinary Capital of 10 per cent., less tax, on account of the current season.

PINDENIOYA RUBBER AND TEA ESTATES.—Interim dividend of 2½ per cent. actual, less tax.

PORT MADRYN (ARGENTINE) CO.—Dividend of 10 per cent., less tax.

ROSARIO NITRATE CO.—Interim dividend of 5 per cent., less tax, on account of the profits for the current year.

ROYAL MAIL STEAM PACKET COMPANY.—Interim dividend of 2 per cent., less income tax, on Ordinary Stock. The dividend warrants will be posted to proprietors on 2nd November.

ROYAL EXCHANGE ASSURANCE.—Interim dividend of 8 per cent., less tax, on the Capital Stock on account of the year ending 31st December next.

ROYAL BANK OF CANADA.—Dividend on the paid-up capital Stock of 3 per cent. at the rate of 12 per cent. per annum, and a bonus of 2 per cent. for the three months ending 30th November, 1923.

SCOTTISH LANDS AND BUILDINGS CO.—Dividend for the year at the rate of 5 per cent., less tax.

UNION CORPORATION.—Interim dividend of 1/- per share.

UNITED BRITISH INSURANCE.—Interim dividend of 7½ per cent., less tax.

WOLHUTER GOLD MINES.—Dividend of 2½ per cent., less tax, for the period ending 31st October, 1923.

LONDON METALS MARKET.

RISE IN TIN.

The market for TIN disclosed firmer features, though with some irregularity in attendance at times with regard to forward positions, while business proceeded with fair freedom. On balance prices for cash ruled 20/- to 22/6 per ton and distant 12/6 to 15/- per ton higher as compared with the close of Tuesday. Cash quoted £202 17/6 to £203 and three months £200 10/- to £200 15/-, settlement price £203. Sales 530 tons; cash done £202 to £202 7/6, December £200 10/-, £201, £200 5/-, and finally £201; three months £200 10/-, £200, and £200 15/-. COPPER reservedly held and firm, while 5/- per ton higher on balance, with moderate transactions. Cash quoted £60 17/6 to £61, three months £61 12/6 to £61 15/-, settlement price £61. Sales 750 tons; early January changed hands at £61 12/6, three months £61 5/- to £61 15/-, and finally at £61 13/9, £61 12/6. LEAD in fair demand and steady, £26 to £26. Sales 700 tons; November done £27, January £26 7/6 to £26 10/-. SPELTER in demand and prices responded. Sales totalled 1,000 tons; October done £33 5/- to £33 10/-, November £32 15/-, December £32 12/6 to £32 15/-, January £32 10/-, February at £32 7/6 to £32 6/3 per ton. Prices for TINPLATES unaltered under the stabilisation arrangement at 23/1½ basis for I.C. cokes f.o.b. Swansea. There is a good demand, and most works have practically sold their output to the end of the year. Steel bars show similar features. Forward demand generally materialises from new quarters, and in these circumstances a buoyant tone is apparent. American makers are also cleared to the end of the year, while it is stated that about 60 per cent. of the output for the first quarter of 1924 is already earmarked. Japanese demand strengthens the market, particularly with regard to black sheets, with delivery quoted now being towards the middle of next year.

PRODUCE AND FOOD.

CATTLE.

WAKEFIELD, Wednesday.—The Wakefield cattle market was again closed owing to foot-and-mouth disease restrictions.

GLASGOW, Wednesday.—There were again shorter supplies of Scotch cattle on offer and a keen demand was experienced. Top quality bullocks were in active request, and the prices realised were around those ruling last week for top and secondary grade. Shorter supplies of sheep were on view and all classes were in fair demand, recent values being obtained.

EDINBURGH, Wednesday.—Trade for sheep slightly better than last week. Half-bred wedder lambs sold to 61/-, grey-faced to 46/-; polled bullocks sold to £24 10/- and stirks to £17; Cumberland cows to £42 10/-.

GRAIN.

FLOATING GRAIN CARGOES—BALTIC, Wednesday.—WHEAT—Cargo market very quiet, but with offers sparingly made prices are steady, though a rather nominal condition of affairs ensues. No. 1 Northern Manitoba October shipment from Atlantic ports sellers 45/-, January Pacific ports 44/-, Australian afloat 46/, January-February 45/-, Rosafe 62½lbs afloat 43/9, January-February 43/3, South Russian afloat 43/-. Parcels steady with a moderate demand for Manitobas, but otherwise slow; No. 1 Northern Manitoba October sold 43/9, October-November 43/-; Rosafe 62½lbs. October sellers 43/4½, January-February 41/7½ per 480lbs. MAIZE—Cargoes easier for near of Plate, but forward steady. European kinds sparingly offered at late rates; T. B. Tremayne, 5,675 tons Plate, September 22 clearance, sold 34/7½; ditto November-December sellers 35/3, December-January 36/-, Bessarabian November-December 36/3, Dan.-Gal.-Fox ditto 35/9 per 480lbs. Parcels unaltered, but trade at a standstill. BARLEY—Cargoes quiet, unaltered; Danube-Kus. October-November sellers 28/3, Black Sea 28/-, Persian November-December 25/6 per 400lbs. Parcels neglected. OATS steady; Plate f.a.q. afloat sellers 21/6, September-October 21/4½, December-January 21/-, No. 2 Canadian Western October 25/9, No. 3 feed 23/9 per 320lbs.

MARK LANE, Wednesday.—There was a moderate attendance of buyers at the mid-weekly market, and a quiet trade ensued though prices showed no material change. WHEAT—English firm at 8/9 to 9/3 per 112lbs. f.o.r. Imported steady; No. 1 Northern Manitoba ex ship arrived 48/-, ditto landed 50/-, Rosafe (62½lbs.) ex ship 46/6, Barusso (62lbs.) ditto 45/-, choice white Karachi landed 44/-, red ditto 43/6 per 496lbs. FLOUR steady, but generally quiet; London standard straight run quoted 38/-, patents 40/- to 41/-, town households 36/- per sack delivered in metropolitan area. All English country straights 30/6 to 33/- per sack delivered to London stations. Imported quieter; Manitoba patents range from 37/6 to 40/6, as to sample; Australian 33/9 per 280lbs. ex store. MILLERS' OFFALS firm; broad bran quoted 7/3, ordinary ditto 6/3, middlings 8/6, bags included, ex mill; light oats 5/9, powdered oat husks 5/9, feed oatmeal 9/3, ground oats 13/9, f.o.r., all per cwt. BARLEY firm; English malting ranges from 9/6 to 13/3, feeding sorts 8/3 to 9/- per 112lbs. f.o.r. Imported—Californian quoted at 39/- to 43/6, Chilean brewing 40/- to 42/-, both ex store per 448lbs. Persian ex ship 36/6, Danubian landed 31/-, No. 3 Canadian Western 29/3 ex ship, ditto landed 30/-, No. 4 ditto ex ship 28/-, Algerian Tunisian ex ship 27/6, all per 400lbs. MAIZE steady; Plate ex ship 35/6, landed 36/6, No. 2 white flat African ex ship 37/-, No. 6 yellow ditto 35/6, all per 480lbs. OATS—English firm at 8/3 to 10/6 per 112lbs. f.o.r., as to sample. Imported steady; Plate ex ship 22/3 to 22/6, landed 23/9, No. 2 Canadian Western ex ship 27/6, landed 28/9, No. 3 ditto landed 27/6, New Zealand landed A grade 38/- to 40/-, B grade 36/- per 320lbs. OATMEAL in fair demand at steady rates; London made flaked, also rolled medium and fine cuts 18/-, coarse and medium pinhead 17/6, ordinary Scottish oatmeal 20/- to 21/-, and American (all cuts) 16/6 to 17/- per cwt.

LIVERPOOL, Wednesday.—With American markets finishing about as expected, speculative positions of WHEAT here were unchanged at the outset, but afterwards gave way on free offerings of Manitobas c.i.f. parcels, and, with afternoon cables failing to lend encouragement, final rates marked a moderate decline on the day. C.i.f. parcels No. 1 Manitoba afloat and 20th October sold 43/3, and October 43/-, with No. 2 hard winter October-November quoted 43/6, Rosario-Santa Fe October-November 43/6 per qr. C.i.f. parcels River Plate afloat sold at 34/9, and Galatz-Foxonian October-November 35/- per qr. Wheat on the spot ruled quietly steady at late rates. MAIZE—Spot parcels steadily held at 7/8 to 7/8½ for River Plate and yellow South African, with white latter 7/8 to 7/9; per cental. FLOUR steady at late rates. Graded red wheat futures opened unchanged, but later on gave way, in the absence of support, closing quiet at ¼d. to ½d. per cental under last night. Sales—30 loads at 8/9⅛-8/9 for December, and 8/7⅞-8/7¾ March delivery. Closing values—October 8/10½, December 8/8¾, March 8/7⅜ per cental. Maize options nominal.

GLASGOW, Wednesday.—Wheat steady, but trading on small scale. No. 1 Manitobas 43/9. October maize—Fair consumptive demand for spot parcels at last prices. Forward positions very firm. Oats slow to sell; values about unaltered. Barley—Californian in demand and dearer; other sorts about unchanged. Flour—Steady trade for early delivery; forward bookings moderate.

PROVISIONS.

LIVERPOOL, Wednesday.—Irish BACON is still more or less nominal at 100/- to 106/- per cwt., pending regular supplies which are expected any time now, though transit still hampered by labour troubles in Ireland. Danish firm, and fairly active at the recent advance, and Canadian Wiltshires also fully maintain late rates. The situation for American bacon here shows little material change, Chicago advices being unfavourable with regard to both live hogs and speculative products. Holders generally are free sellers of most descriptions at easy prices, except Wiltshires, which move fairly, at further enhanced prices of 77/- to 83/- per cwt. Long clears reduced to 86/- to 91/-, bellies 71/- to 77/-, light Cumberlands 79/- to 86/-, heavy 80/- to 88/-, per cwt., but a little more inquiry is reported for latter in some quarters. Hams in fair demand for short cut, being now quoted 95/- to 100/- per cwt. Shoulders quietly steady for squares, but picnics meet a moderate demand at unchanged prices. LARD on the spot firmly held at recent currencies for prime steam, while American refined in tierces is dearer at 74/3 to 76/- per cwt. CHEESE firm, with a good inquiry, chiefly for coloured, at late rates. BUTTER quiet, and in some cases easier; Irish creameries now at 190/- to 192/- per cwt. EGGS unaltered at 17/6 to 21/- for Irish hen, 19/- to 23/- Danish, and 12/9 to 13/- per 120 Polish.

PATRICK KEHOE, LTD., Irish Bacon Curers and Lard Refiners. Importers of American Provisions. (Estd. 100 years).—103 FRANCIS ST., DUBLIN.—(Advt.)

REFINED LARD FUTURES—LIVERPOOL, Wednesday.—With easier Chicago cables values here were partially 3d. per cwt. lower at the opening, though, with a good demand afterwards, improved, and were unchanged to 6d. dearer at the end of the early session. October sold at 74/-, November 73/3 to 73/9, January 65/3 to 65/6, with cash not quoted 73/6 to 73/9 per cwt. Easier afternoon cables had no effect, final rates being unchanged to 9d. dearer on the day. October sold at 74/6, November 73/6 to 73/9, and January 65/3 to 65/6 per cwt.

CANADIAN CHEESE "FUTURES," Liverpool, Wednesday.—Cables from Montreal showed no material change, but sellers here were somewhat less reserved, and occasionally offered at easier prices, which, however, failed to tempt buyers, and no trading resulted. Oct. and Nov. white make sellers at 112/-, and Dec. 115/- coloured, Oct. offered at 116/6, Nov. 115/- per cwt.

DUBLIN WHOLESALE VEGETABLE, Wednesday.—Only a very small quantity of vegetables offering on market, which were readily sold up. York cabbage, 10/-, 15/-, 20/-, and 40/- per load; Swede turnips, 1/8 to 2/- per cwt.; apples realised 2/6 to 3/- per tray.

CORK BUTTER, Wednesday.—The market continues quiet and steady; choicest salted 190/- per cwt., creameries 187/- to 190/-, choicest mild 183/- upwards, factory fresh 143/-.

DUBLIN WHOLESALE FISH, Wednesday.—A fair supply of fish—viz., 6 chests lobsters, 100 packages herrings, and some fish from country and local sources. Prices—Large lobsters 15/- to 20/-, seconds 10/- to 12/6, smalls 2/6 to 5/- per lot of 13; large soles 50/- to 60/-, mediums 20/- to 30/-, and slips 4/- to 15/- per 9 pair; turbot 5d. to 20/- each; brill 6d. to 4/- each; large plaice 6/- to 8/- per 4, mediums 6/- to 8/- per 8. Box fish—Plaice 15/- to 30/-, codfish 50/- to 60/-, ray 10/- to 15/- per half box; herrings averaged 14/- to 15/- per box. Everything cleared.

GRIMSBY FISH, Wednesday.—Poor supply landed from 56 North Sea, one Iceland, two Faroe trawlers, and one liner. Demand fair. Plaice 13/-, lemon soles 17/6, cod 6/- to 8/-, skate 6/- to 8/-, small haddocks 3/-, kit 4/6, gibbed 6/6, dabs 9/- to 11/-, codlings 5/- to 6/- per stone; soles 2/7, turbot and brill 1/3 per lb.

BILLINGSGATE FISH, Wednesday.—Supply fairly liberal. Demand steady. Soles 24d. to 28d., slips 18d. to 24d. per lb.; live eels 17/- to 24/-, dead 12/- to 18/-; draught turbot 14/- to 15/-, brill 12/- to 13/-, plaice 11/- to 13/-, halibut 14/- to 15/-, lemon soles 15/- to 17/-, whitches 10/- to 12/-, cod 7/- to 9/-, hake 9/- to 10/-, skate 7/- to 8/-, bream 2/- to 3/-, haddocks 4/- to 6/- per stone.

PRODUCE.

LONDON, Wednesday.—TALLOW—In auction 1,137 casks Australian were offered, and, with a slow demand, only 104 sold at about 6d. per cwt. decline. Mutton, fair to fine, 38/6 to 45/6; beef, ditto 38/- to 43/-, mixed fair to good 38/- to 41/- per cwt. SUGAR—No fresh development took place in this market, business in refined goods being confined to a moderate compass, and then chiefly in British descriptions, while previous quotations were repeated all along the line. Local markets in Java move steadily upward under steady buying on Indian, Chinese, and Japanese account, and, with stimulating cables from America, the undertone of the London market is one of distinct steadiness, despite quietness of general demand. Only comparatively small quantities of Java are due to come along, of which brown sugar forms a large proportion. Tates and Lyle's cubes quoted 60/6 to 61/6, granulated 57/7½ to 58/1½, as to quality, and yellow crystals 52/1½; white Java spot 55/6 to 55/9, afloat steamer 27/-, August-September 25/6, May-June 25/7½, c.i.f. London. Offers of Belgian and Dutch granulated for shipment are sparingly made. Czecho-Slovakian granulated November-December sold 25/9, f.o.b. Hamburg, for star fine or equal. White terminal market firm, and business proved of fair extent; October sold 27/3, December 25/4½, March 24/9, May 25/- per cwt.

COFFEE—Spot market maintains general stability, but more particularly so with regard to the finer qualities, which are dearer recently. Colombian sorts being 3/- to 4/- per cwt. higher. Futures quiet; December quoted 58/9, March 58/- per cwt. COCOA—A quiet market; Accra F/F quality November-January 28/- per cwt., f.o.b. terms. TEA—Indian auctions totalled about 21,000 packages, and, with no abatement in demand, full to dearer rates were obtained. Pekoe sold 1/5½ to 1/9½, broken ditto 1/5½ to 2/5½, orange 1/6½ to 2/-, broken ditto 1/6½ to 2/5½, and fine and finest 2/6½ to 3/1 per lb. in bond. RICE—Market remains very dull for Eastern grain; two stars Rangoon spot sellers 16/-, October-November 14/-. Rangoon haricot beans spot H.P. 11/6. Japanese peas spot sold 23/6 per cwt., and further buyers. SPICE—Pepper remained quietly steady; fair black Singapore October-December 4⅝d. quoted 4¼d., Lampong ditto 3¾d., Muntok white ditto 6d. buyers. Zanzibar cloves dull; October-December 1/2¾ per lb. TAPIOCA slow, unaltered. Sago flour October-November Liverpool quoted 13/4½. Desiccated cokernut spot halves 43/-, ditto afloat sold 41/3 per cwt. JUTE firmly held on stimulating cables to hand from Calcutta and fair inquiries from spinners. First grade does Hamburg sold £25, October-November £22 12/6 to £22 15/-, December-January £23 per ton. Hessians steady, with a fair demand for spot, and near 10oz. spot London sold 35/-, October steamer 27/3, November-December 26/0, 8oz. spot 24/6, November-December quoted 21/- per 100 yards. A twills spot 79/-, sugars 85/-, flour 80/-, and bran bags 56 x 28 spot 48/6 per 100 bags.

RUBBER—Business was confined to a moderate limit and market proved somewhat unsettled. Standard plantation crepe and sheet spot, also October, sold 1/1¼, November 1/3, December 1/2½ to 1/2¾ and 1/3¼, January-March 1/2¾ to 1/2¼ and 1/2⅜, April-June 1/2½ to 1/2¾ and 1/2¾. To New York standard sheet November-December sold 1/2, December-January 1/2½ per lb., c.i.f. terms. Wild dull of sale. OILS—Linseed weaker, but improved later, and distant positions met a good reception. Spot quoted 42/-, November-December sold 39/9, January-April 36/4½ to 36/9. Rape, cotton, and coconut unaltered. Turpentine dull and easier; American spot 74/-, November-December 74/6, January-April 75/6 per cwt. OILSEEDS—The market for linseed disclosed certain irregularity owing to larger official estimates of the Argentine crop and adverse cable advices thence. Buyers and sellers were rather wide apart. Calcutta September-October sellers £21 15/-, October-November £21, Plate December-January £17 5/-, January-February £16 12/6. Rapeseed—Market dull and featureless; Toria October-November sellers £17 5/- real bold Ferozepore ditto £17 2/6, Jamba at £13 5/-. Cottonseed—Market fully steady though quiet; Black Egyptian October shipment to Hull quoted £11 12/6, white £11 2/6, Bombay December-January £9 5/-. Castorseed weak; Bombay October-November sellers £21 10/- per ton.

CLYDE CRUSHED SUGAR, Wednesday.—The market continues firm, with an improved demand.

MISCELLANEOUS.

LEICESTER WOOL, Wednesday.—An improvement, slight it is true, but all round, and showing a healthier tendency than of late has marked the hosiery trade during the past few days. The home trade is taking more goods in larger parcels, and this is allowing the manufacturers to arrange for more continuity of work. The shipping trade remains on quite a good average, and for the first time for many weeks there is a rather more cheerful feeling in the trade generally. Wool remains about the same, but yarns, in consonance with the manufacturing side, are moving rather more freely.

LIVERPOOL COTTON (Closing), Wednesday.—American quotations raised 32 points. East Indian quotations raised 15 points. Egyptian quiet. October 16.89d., November 16.50d., December 16.50d., January 16.16d., February 16.00d., March 15.88d. Sales, 3,000 bales. Imports, 17,327 bales. Market barely steady.

Banish your Depression this way—

When that distressing feeling of depression overcomes you—when everything seems to go wrong—when you feel nervous and irritable—your whole outlook on life may be changed in a wonderful way by a few wineglassfuls of Wincarnis.

Because Wincarnis exerts a most beneficial effect upon the nervous system, enabling you to banish that feeling of depression, by invigorating the weakened nervous system, and by surcharging the whole body with new vigour and new vitality

And the reason Wincarnis does this, is because it is a Tonic, a Restorative, a Blood-builder and a Nerve-Invigorator—all in one.

Thus it gives you new strength—new rich blood—new nerve force and new vitality—all at one time

That is why over 10,000 Doctors have recommended

WINCARNIS "The Wine of Life."

All Wine Merchants and Licensed Chemists and Grocers sell it. You try it.

Large Size 5/- Small Size 3/-

SOLE AGENTS: F. A. WYATT & CO. Commercial Bldgs, DUBLIN.

FREE TRIAL TREATMENT.

This will interest all those who suffer from

ASTHMA, COUGHS, COLDS, HOARSENESS, BRONCHITIS, AND ALL AFFECTIONS OF THE THROAT, CHEST and LUNGS.

We will send the above on receipt of P.O. value 6d.

Name ....
Address ....

IT IS AN OLD AND GENUINE REMEDY AND HAS GIVEN COMPLETE SATISFACTION FOR OVER 35 YEARS.

J. G. W. BOGGS, LTD., PHARMACEUTICAL CHEMISTS, MEDICAL HALL, PORTRUSH.

Do as your Dentist does, USE KOLYNOS DENTAL CREAM.

SUITED

Don't wait until your suit has been ruined by hard wear before having it renovated.

We clean and press Suits, remove dust and stains without injuring the texture, restore the shape and undertake minor repairs, if required, for a small charge.

Write for van to call or post direct to:

Proprietors of Dublin Express Valeting, 2, Stephen's Green, N., Dublin.

DR DE JONGH'S LIGHT-BROWN COD LIVER OIL

IN USE OVER SEVENTY YEARS FOR CONSUMPTION, DISEASES OF THE CHEST and THROAT, BRONCHITIS, ASTHMA, DEBILITY & GENERAL WASTING DISEASES.

SOLD BY ALL LEADING CHEMISTS & STORES. Imperial Half-pints, 4/- & Pints, 7/9.

Sole Consignees: ANSAR, HARFORD & Co. Ltd., 182, Grays Inn Road, London.

SKERRY

the BEST BOOT for strong wear.

Test it and Prove. Made in Ireland

Agents apply to McDowell and Son, Ld., Ballymena.

£1 TO £1,000

Advanced at KELLY'S Great Central Money Office, 48 FLEET STREET (Westmoreland street), Dublin, on deposit of Jewels, Antique and Modern Plate, and any other Valuable Property.

Telephone—2437.

ESTABLISHED 1815. PHONES 48 AND 49.

BATTERSBY & CO.'S SALES.

TO-DAY (THURSDAY), OCTOBER 18TH, 1923,
AT OUR SALEROOMS, No. 39 WESTMORELAND ST., AT 1.30 O'C.

B. & Co. 54 KENILWORTH SQUARE, RATHGAR. Oct. 18th
SUBSTANTIALLY BUILT. DOUBLE FRONTED. POSSESSION.
Held for 900 years from 22nd March, 1860, subject to £10 per annum. Clear possession will be given to purchaser. Photo at Auctioneers' Office. Open daily 3 to 6 o'clock.
Messrs. MILWARD JONES, MAYNE, and SHARPE, Solicitors, 6 Dawson Street.

B. & Co. 33 PARK AVENUE, SANDYMOUNT. Oct. 18th.
SEMI-DETACHED. NON-BASEMENT. POSSESSION.
Head rent £4 15s. Lease 150 years from 1864. Clear possession to purchaser. Caretaker in charge. Photo at Auctioneers' office. Messrs. VINCENT & BEATTY, Solicitors, 62-63 Dame street.

B. & Co. 47 ST. LAWRENCE ROAD, CLONTARF. Oct. 18th.
WELL-BUILT. SEMI-DETACHED. POSSESSION.
Held for 999 years. Will be sold subject to £3 10s. 9d. per annum. Clear Possession to Purchaser.
Messrs. G. D. FOTTRELL & SON, Solicitors, 46 Fleet Street.

B. & Co. 45 RICHMOND ROAD, DRUMCONDRA (POSSESSION). Oct. 18.
Held for 200 years, subject to £6 per annum. Clear Possession to Purchaser. Seen daily on Order to View 3 to 6 o'clock.
Messrs. COCHRANE & CO., Solicitors, 9 Leinster Street.

B. & Co. 25 NASSAU STREET. Oct. 18th.
NASSAU MOTOR COMPANY, GOING CONCERN.
There is a petrol pump attached to the premises, for which a rent of £3 3s. 0d. per annum is paid to the Dublin Corporation. The profits from this portion of the business is sufficient to pay the rent of the premises. Stores adjoining held monthly at £80 per year.
C. C. SHAW, Solicitor, 4 Dame Street.

B. & Co. VALUABLE VICTUALLING BUSINESS, Oct. 18th.
COONEY'S, 41 WESTLAND ROW, POSSESSION.
WITH THE ADJOINING PREMISES, NO. 40, IN ONE LOT.
No. 41 WESTLAND ROW consists of the Old-established Victualling Business, well and favourably known. No. 40 WESTLAND ROW, adjoining above, comprises shop, parlour, and upper part, all let, and producing good yearly income. Photo at Auctioneers' Office. Seen on order to view.
Entire, which will be Sold in one lot, is held for 150 years, from 1888, subject to £140 per annum.
Further particulars and Conditions of Sale from
Messrs. T. T. MECREDY & SON, Solicitors, 91 Merrion Square.

B. & Co. VICTUALLER'S BUSINESS, A GOING CONCERN, Oct. 18th.
104 UPPER LEESON STREET. POSSESSION.
Held for 25 years from 1918, subject to the yearly rent of £105. Fittings and fixtures included in Sale. Household Furniture at a valuation.
J. H. MENTON & CO., Solicitors, 9 Fleet Street.

FURNITURE SALE, TO-MORROW (FRIDAY), 12 O'C.,
ROSNEY, GLENAGEARY.

HAVING SOLD THE RESIDENCE, WE are further instructed TO SELL BY AUCTION, on the above date a SMALL RESIDUE OF FURNITURE, including a Spinet; also Axminster Carpets, Kitchen Furniture and Utensils, Baby Prams, Valor Perfection Oil Stove, etc. OUTDOOR EFFECTS, including:—Garden Implements, Iron Roller, Forcing Frames, GREENHOUSE PLANTS, Hen Houses. POULTRY, principally Black Minorcas and Wyandottes; and other miscellaneous items. On View Morning of Sale, 10 to 12 o'clock. Sale 12 o'clock. Terms—Cash and 5 per cent. Fees. Delivery after Sale.

BATTERSBY & CO., AUCTIONEERS.

SALE THIS DAY (THURSDAY).
7 AND 8 BACHELOR'S WALK, DUBLIN.
CLEARANCE SALE BY AUCTION OF
HORSES, FURNITURE VANS, MOTORS, &c.
THE HORSES AND VANS ARE SOLD OWING TO CHANGING FROM HORSE TO MOTOR HAULAGE.

And include:—An excellent Grey Mare, aged, up to 2 tons, has worked daily in city, suit lorry, baker's, or farm work; a One-horse Pantechnicon Furniture Van, a Furniture Box Van, 2 Flat Vans, a Four-wheel Trolley, set of Van Harness, Galvanised Iron Oat Bin, and Miscellaneous Stable Sundries. Also a Hutton's Pony Inside Car and Harness; an excellent Victoria; also a light Landau and Waggonette, and also Coachbuilders' Sundries, Fittings, &c.; a very fine Talbot 15 h.p. Motor Car, in exceptional order, will be sold with either Touring or Coupe body, or both; a 1914 Arrol-Johnston Touring Motor Car, complete, and in perfect order; a 1922 Cleveland 3 h.p. Motor Cycle, 2-stroke, kick-starter clutch, 2-speed gear; a "Triumph" 3½ h.p. Motor Bicycle, in good order; a nearly New Bicycle, with motor attachment, "Young" engine; a Motor Bicycle, requires overhaul; a Flat Top Motor Van; also old Motor Car out of repair, &c., &c.

JAMES HILL and SON will SELL BY AUCTION, as above, on the Premises, 7 and 8 BACHELOR'S WALK, ON THIS DAY (THURSDAY), 18th OCTOBER, commencing at One o'clock precisely. Terms Cash. Purchaser to pay 5 per cent. Commission.

JAMES HILL & SON, M.I.A.A.,
AUCTIONEERS AND VALUERS, 10, 11, 12 BACHELOR'S WALK.

ON VIEW FRIDAY.—PRELIMINARY ANNOUNCEMENT.
SALE SATURDAY AND MONDAY NEXT.
HIGHLY IMPORTANT AND ATTRACTIVE SALE BY AUCTION OF
SUPERIOR MODERN FURNITURE,
PIANOFORTES, CARPETS, &c.

Also comprising:—THE VALUABLE BAND INSTRUMENTS and MUSIC, &c., of the 5th BATTALION ROYAL DUBLIN FUSILIERS (Sold by Order of Colonel Robinson). The INSTRUMENTS include:—TWO LARGE DRUMS, 2 SIDE DRUMS, BASS VIOLIN (in Case), 7 CLARIONETS, 5 CORONETS, 6 FIFES, and 2 PICOLOS, 2 LARGE WIND INSTRUMENTS (in Cases), 12 BRASS HORNS (FRENCH, &c.), TROMBONES, CYMBALS, and other instruments; LEOPARD'S SKIN APRONS, DRUMSTICKS, MUSIC STANDS, &c., &c.; Tennis Net and Standards, Tennis Racquets and Presses, Hockey Sticks. Messroom Sundries, including:—Table Cloths, Napkins, Waiters' Coats and Trousers, Fibre Matting, Dinner, Tea, and Plated Ware, Cutlery, and miscellaneous items.

MESSRS. JAMES HILL and SON have been favoured with instructions to SELL BY AUCTION, on SATURDAY NEXT, 20th inst., and FOLLOWING MONDAY, in their Rooms, 9 and 10 BACHELOR'S WALK, SUPERIOR FURNITURE, including:—Superior Upright Grand Pianofortes, by eminent German and English makers; Mahogany, Walnut, and Oak Sideboards and Cabinets; Cheffoniers, Bookcases, and Cabinets, two superior Oak Roll-Top Desks, Drawingroom Cabinets, Chesterfield and Easy Chairs, Occasional Chairs and Tables, several Bedroom Suites, superior Drawingroom, Diningroom, and Hall Suites; Overmantel Glasses, Carpets and Rugs, Kitchen Furniture, Pictures, Paintings, Engravings, China, Glass, Plated Ware, &c., &c. Sale at 1 o'clock sharp each day. Purchasers to pay 5 per cent. Fees. Pianofortes, Band Instruments, and Superior Furniture Sold at 3 p.m.

JAMES HILL & SON, M.I.A.A.,
AUCTIONEERS AND VALUERS, 9 AND 10 BACHELOR'S WALK.

McKEOWN, MacKEOGH & CO.

THIS DAY'S SALE
AT 4 HAYMARKET.

At 1.30 p.m.—For Patrick Clusker, Esq., COMPACT HOLDING, ROSCALL, DONABATE, containing about 5a. 0r. 39p., or thereabouts, subject to the nominal rent of £4 17/6 per annum.
Messrs. MAXWELL, WELDON, and CO., Solicitors, 40 North Great George's st., Dublin. 'Phone 327.

SALE OF GRAZING LANDS.
BALLYBANE, LUCAN STATION, CO. DUBLIN.

WE have received instructions from the Owner to SELL BY PUBLIC AUCTION, on the Lands at Ballybane, Lucan Station (G.S. and W. Railway Co.), on TO-MORROW (FRIDAY), OCT. 19, 1923, at 1.30 p.m., all the Interest in his splendid Grazing Lands, containing 9a. 0r. 14p., subject to an annuity of £9 17/8 to the Irish Land Commission. P.L.V., £15 3/-. There are suitable out-offices on the holding. The lands, which are all in grass, are well fenced, and have an excellent water supply.
For further particulars and Conditions of Sale apply to
JOHN J. GAYNOR, Esq., Solicitor for the Vendor, 44 Kildare street, Dublin. 'Phone 1343.

PRELIMINARY NOTICE.
SALE OF SPLENDID RESIDENCE,
AND 70 ACRES, OR THEREABOUTS, OF MAGNIFICENT GRAZING LANDS.
Situated at Clondalkin Station, for N. F. Archdale, Esq. Full particulars in future issues.
Messrs. BENNETT, THOMPSON and EDWARDS, Solicitors, 12 Molesworth st., Dublin. 'Phone 1261.

BY PRIVATE TREATY.

COMPACT FARM, situated at LARISTOWN, ST. MARGARET'S, containing 32a. 0r. 16p., held in fee-simple, subject to an annuity of £37 7/8 to I.L.C. P.L.V., £36 10/6. Substantial Residence, containing 5 apartments, also suitable out-offices on the holding. Particulars from the Auctioneers or from
Messrs. SHERIDAN and KENNY, Solicitors, 24 Eustace street, Dublin; 'Phone 472.

BONNYBROOK, SANTRY—38 acres. I.L.C. annuity, £68 13/-. P.L.V., £78 5/-. Splendid Residence, 11 apartments, kitchen, dairy, pantry, bathroom (h. and c.); good yard, fruit garden; splendid aspect.
Particulars from THE AUCTIONEERS.

WINTERAGE BY PRIVATE TREATY.
32 Acres splendid Winterage at Baldonnell; 10 at Walshestown; and 22 at Balough, Balbriggan.

AFTERGRASS.
11 Acres at Dunsoughly, 10 at Santry, 23 at The Ward.

McKEOWN, MacKEOGH & CO.,
Auctioneers and Valuers, Live Stock Salesmen and Factors,
4 HAYMARKET, DUBLIN.
'Phone 3. Telegraphic Address, "Factors, Dublin."

HIGHLY IMPORTANT SALE OF
SUPERIOR HOUSEHOLD FURNITURE, &c.

S. R. BOOTHMAN has been instructed by Samuel Boothman, Esq., to
SELL BY PUBLIC AUCTION,
AT AYREFIELD, TALLAGHT,
ON MONDAY, 22nd OCTOBER, 1923,
At Eleven o'clock,
the following Valuable and Useful Furniture, comprising:—

Drawingroom.—Upright Piano, by Large; Music Stool, Settee, Arm and Easy Chairs, Corner Press, Inlaid Table, Card Table, Carpet, Hearth Rug, 2 Standard Lamps, Curb, Coal Box, Fire Irons, a quantity of Ornaments, Pictures, etc.

Diningroom.—Large Table, 6 Chairs, 2 Armchairs, Sideboard, 2 Small Tables, Corner Press, Overmantel, Sofa, Upright Piano, by Pole, London, in perfect order; Carpet, Hanging and Reading Lamps, 2 Sewing Machines, etc.

Hall.—Hat and Umbrella Stand, Chair, Barometer, Hanging Lamp, Flower Stand, a quantity of Plants, Hall Pictures, Safe, Carpet, Mats, Billiard Table, by Riley, etc.

Kitchen and Pantry consists of China, Delph, Tables, Chairs, Dresser, Dish Covers, Press, with all other usual Kitchen Utensils.

Bedroom No. 1.—Iron and Brass Bedsteads, Wire and Hair Mattresses, Bolster and Pillows, Bedroom Suite, Bed Steps, Overmantel, Dressing Table and Ware, Pictures, Hangings and Poles, etc.

Bedroom No. 2.—Double Bedstead, Wire and Fibre Mattress and Bedding, Child's Cot, Hair Mattress, 2 Chairs, 2 Chests of Drawers, Wardrobe, Towel Rail, Work Box, Curb, Fire Screen, Matting Mirror, Washstands and Ware, 2 Trunks, Ornaments, etc.

Bedroom No. 3.—Iron Bed, Mattress and Bedding, Chest of Drawers, Commode, Washstand and Ware, Mirror, etc.

Bedroom No. 4.—Two Single Bedsteads, Wire and Hair Mattresses, Bedding, 3 Chairs, Small Table, Mirror, Commode, Overmantel, Towel Rail, Carpet, etc.

Wash-House.—Two 10-Gal. Oil Cans, Washer and Wringer, Table, Stool, Large Pan, 2 Step Ladders, Box, Clothes Horse, Heavy Tennis Roller, and several other useful lots too numerous to mention.

S. R. BOOTHMAN,
Auctioneer,
IVY LODGE, BLESSINGTON.

28 ELGIN ROAD.

MESSRS. R. STRAHAN and CO., LTD., are instructed to SELL BY AUCTION, on the Premises, TO-DAY (THURSDAY), 18th OCT., a large Residue of useful Furniture, including Mahogany 6' Sideboard, 10' Telescope Dining Table, two Dinner Waggons, Set of 6 Mahogany Dining Chairs, 4' Mahogany Bookcase, Upright Piano, Gramophone, Drawingroom Settees, Chairs, and Ottoman Seats; two Ormolu-mounted Cabinets, Davenport, Oil Paintings, Engravings, Set of Sporting Prints, Mahogany 6' 6" Wardrobe, Wash Tables, etc.; Single and Double Bedsteads; NEARLY NEW AXMINSTER DININGROOM, DRAWINGROOM, AND STAIR CARPETS; Window Curtains and Draperies; Brass Fenders, Gas Brackets, Lamps, Entree Dishes, etc.; China and Glass; Servants' Furniture, Presses, Kitchen Furniture, Copper Preserving Pan, Lawn Mower, Garden Seats, etc.
On View To-day, 9 to 12 o'clock. Sale at 12 o'clock precisely. Auction Fees 5 per cent.

R. STRAHAN & CO., LTD.,
Auctioneers and Valuers,
135 STEPHEN'S GREEN.

AUTUMN SHEEP SALES.
3,000 HEAD,
IN CATTLE MARKET, DUBLIN, ON
TO-MORROW (FRIDAY),
AT 12 O'CLOCK SHARP.
700 GALWAY and OXFORD CROSS WETHERS.
500 GALWAY and CROSSBRED EWES.
1,000 BLACKFACED HORNY EWES.
500 BLACKFACED HORNY WETHERS.
250 LAMBS.
Included in above are entries from Messrs. John J. Smyth, P. King Joyce, T. F. Joyce, Patrick K. Joyce, J. G. Chambers, John Fallon, P. Naughton, P. Keogh, Edward Brady, Patrick Costello, Martin Moran, W. Fahy, James Bourke, T. McCutcheon, W. Acton, Martin Kiely, etc.

CRAIGIE BROS.,
37 PRUSSIA STREET, DUBLIN.

DOOROGUE & BELINGSTOWN,
BALLYBOGHILL,
CO. DUBLIN.
SALE OF TWO DESIRABLE HOLDINGS.

JOHN P. CUFFE, LTD., have been instructed by Joseph Mahon, Esq., to SELL the above BY PUBLIC AUCTION, at their SALEROOMS, 31 MANOR STREET, DUBLIN, on THURSDAY, 1st NOVEMBER, 1923, at one o'clock, together or separately.
DOOROGUE—Contains 72a. 1r. 24p. (or thereabouts), S.M., held as a yearly tenancy at the annual rent of £61 14/4; P.L.V., £60 15/-.
BELINGSTOWN—Contains 44a. 3r. 6p. (or thereabouts), S.M., held subject to the inclusive rent of £40 11/8; P.L.V., £42.
The above rents will be subject to reduction under New Land Acts.
The Lands are of best quality, in good heart, and nicely divided; well sheltered and watered; convenient to Ballyboghill village, 8 miles from Dublin, and 3 miles from Donabate Railway Station.
For further particulars apply to
THOS. EARLY, Solicitor, 16 Henry street, Dublin.

JOHN P. CUFFE, LTD.

YELLOW WALLS AND DRYNAM,
MALAHIDE.
THREE SMALL COMPACT HOLDINGS (PURCHASED) FOR SALE BY AUCTION.

JOHN P. CUFFE, LTD., have been favoured with instructions from Mr. Russell, Esq., to SELL BY PUBLIC AUCTION, at 31 MANOR STREET, DUBLIN, on THURSDAY, 1st NOVEMBER, 1923, at 2 o'clock, the following three desirable Compact Holdings which are situated midway between Swords and Malahide:—
No. 1—Yellow Walls, containing 13 acres 1 rood 10 perches, S.M., or thereabouts. I.L.C. Annuity, £16 16/-.
No. 2—Yellow Walls, contains 9 acres 3 roods 32 perches, S.M., or thereabouts. I.L.C. Annuity, £12 18/-.
There is a nice Compact Residence and Outoffices on this holding.
No. 3—Drynam, contains 32 acres 0 roods 36 perches, S.M., or thereabouts. I.L.C. Annuity, £35 6/2.
For further particulars apply to
THOMAS EARLY, Esq., Solicitor, 16 Henry street; or

JOHN P. CUFFE, LTD.,
Auctioneers, Valuers, and Live Stock Salesman,
31 MANOR STREET, DUBLIN.
'Phone—4840. Wires—"Bullocks, Dublin."

IMPORTANT SALE OF HOUSEHOLD FURNITURE.

WE have been favoured with instructions to SELL BY PUBLIC AUCTION at SALE MART, LUSK, TUESDAY, OCTOBER 23rd, at 12 o'clock sharp, before Live Stock Sale, the following:—12 Mahogany Chairs, Handsome Mahogany Sideboard with plate glass back, Small Mahogany Table, 2 Mirrors, Carpets, Hearth Rug, several Door Mats, Fender and Fire Irons, China Tea Service, Fire Screen, Hanging Mirror, Double Bed and Single Bed, complete; Wash-hand Stand and Ware, 1 Dressing Table and Looking Glass, Coal Vase, 2 Wash-hand Stands, 12 Pots of Flowers, 1 Form, Dish Mats, Oil Cloth, Dish Covers, Kettles, Pots, Pans, Horse Sheet, and number of Garden Tools.

LUSK LIVE STOCK SALE,
TUESDAY, OCTOBER 23rd, at 12.45 o'clock.
300 HEAD,
Consisting of Beef Bullocks and Heifers, Prime Lots of Polly Bullocks, Forward Lots of Store Cattle, Springers and Stripper Cows.
JAMES J. ROONEY & CO.,
86 PRUSSIA STREET, DUBLIN.

AUCTION TO-MORROW AT 29 BACHELOR'S WALK,
COX'S AUCTION ROOMS, AT 12.30 O'CLOCK.
SUPERIOR DUBLIN-MADE FURNITURE,
OVERSTRUNG BABY GRAND AND UPRIGHT PIANOS, SILVER AND PLATED WARE, BEDS AND BEDDING, &c.

Comprising principally:—Beautiful Overstrung Baby Grand Piano, by Stingl, Berlin, in ebonised case; Upright Overstrung Iron-framed Cottage do., by Brinsmead, Erard, etc.; Hair-stuffed Chesterfield Suites, in silk tapestry; superior Rosewood China Cabinet, inlaid with ivory; 100 ozs. Silver Forks and Spoons; 7-piece Sheraton Drawingroom Suite, covered in silk tapestry; do., in tapestry; Occasional Drawingroom Tables and Chairs, Recess Cabinets, Gilt Mirrors, Walnut and other Overmantel Glasses; Screw Dining Tables, in walnut and mahogany; Sets of Dining Chairs, Roll-top Desk, Pedestal Office Table, Mahogany and Deal Bookcases, Hall Stands, Carved Oak Sideboards, Revolving Office Chairs, beautiful French Clock Set, Chesterfield and two Arm Chairs, in antique rexine; Regulation Clock, Diningroom do.; Dinner and Tea Services; Bedroom Furniture, including a magnificent 6ft. 6in. Sheraton Suite, with Cheval Dressing Chest and long Side Glasses, cost 200 guineas; two beautiful Mahogany Twin Beds, several Bedroom Suites, in Mahogany, Walnut, and Satin Walnut; Mahogany Duchesse Pairs and Chests of Drawers, Dressing Tables, Wash Stands; Kitchen and Deal Furniture, Dressers, Tables, Chairs; Pots, Pans, and Saucepans; Linoleum, some Carpets, and numerous miscellaneous effects. Goods on View. Auction commences at 12.30. Pianos sold at 3.

JOHN H. COX, F.A.I., AUCTIONEER & VALUER.

CARPETS. CARPETS.
AUCTION, TUESDAY, 23RD OCTOBER, AT 1 O'CLOCK,
AT COX'S, 29 BACHELOR'S WALK,
BRITISH AND ORIENTAL CARPETS AND RUGS,

Comprising:—Genuine Persian, Turkey, Anatolian, Eskisher, Indian, Akbar, Malabar, Calcutta, Ellore, and Mirzapore Carpets; valuable Anglo-Turkey, Super-Wilton, Seamless Axminster, Moquette, and Brussels Squares; a large variety of Rugs, Billiard Table Surrounds, Hall and Corridor Strips, Wool Reversible Rugs, Mohair, Axminster, and Wilton Hearthrugs; several rolls of Axminster and Wilton Stair Carpetings (18in., 22½in., and 27in. wide); Velours Curtains, Couch Covers, Silk Rugs, etc. Catalogues on application. Commissions executed. On View, Monday, 22nd.

JOHN H. COX, F.A.I., AUCTIONEER & VALUER.

AUCTION SALE MONDAY, 29TH OCTOBER, AT
ELM GREEN, CASTLEKNOCK.
Residue of superior Dublin-made Furniture, Paintings, Table Linen, China, etc.; also Cattle, Hay, Turnips, Outdoor Effects, contents of Dairy, Greenhouse, Vegetable Garden, etc.
Per instructions of E. McCARTAN MOONEY, Esq., who is changing Residence. Full particulars in future Advertisements and Posters.

JOHN H. COX, F.A.I., AUCTIONEER & VALUER.

SALE IN CONCLUSION TO-DAY (THURSDAY).
DUNDRUM HOUSE, BALLINTEER ROAD,
DUNDRUM.
OUTDOOR EFFECTS, CARRIAGES, CATTLE.
TO-DAY—Outdoor Effects, including Gas Engine, Dynamo, 3 Cows, Pony, Hay, Plants, Tools.
SALE 12 O'CLOCK.

JAMES H. NORTH & CO., AUCTIONEERS,
110 GRAFTON STREET, DUBLIN.

AUTUMN SHEEP SALES.
NEXT AUCTION
WEDNESDAY NEXT, OCT. 24th.
Early Entries respectfully requested.
GANLY, SONS & CO.

SALE OF MOST ATTRACTIVE RESIDENTIAL FARMS NEAR THE CITY.

WE have instructions from T. K. Laidlaw, Esq., to dispose of the following:—
SOMERTON, CASTLEKNOCK — Comprising Mansion House, with 154 acres, statute. The Residence is in perfect order for immediate occupation, and contains all modern improvements necessary for comfort and economy of working.
DISWELLSTOWN, with 174a. 2r. 30p., statute. Moderate-sized, two-storeyed gentleman's Dwelling-house; nice garden, spacious yard, and good out-offices.
ABBEY LODGE, with 63a. 1r. 13p., statute. Small Dwelling-house suitable for hunting box or stud farm. Loose boxes for 25 horses; covered-in riding school, sheds, etc.; all erected regardless of cost, and complete with up-to-date fittings.
Full particulars in future advertisements.

GANLY, SONS & CO.,
USHER'S QUAY, DUBLIN.

One of our many becoming Model Hats can be copied in newest shades of velvet - - Price 39/11
Box and Postage 2/-
MISS FLYNN
(Late Messrs. Forrest)
6 NASSAU ST., DUBLIN.

PATRICK O'CONNOR & SON,
LIMITED.

TO-MORROW (FRIDAY), 19th OCTOBER.
STACUMNEY, CELBRIDGE—Nugent Estate—Letting of 40 Acres Prime Grazing Land to 1st December, 1924. Sale 12.30 o'clock.
NEXT WEDNESDAY, 24th OCTOBER.
MONASTERY, ENNISKERRY—For M. Fenelon—Letting of 40 Acres Grazing, in divisions, for coming season. Sale 12.30 o'clock.
WINTERAGE TO LET.
20 ACRES AT BLESSINGTON, with abundance of keep, for Grazing to 1st March next; 40 Acres and 9 Acres at THE WARD. For particulars apply to

PATRICK O'CONNOR & SON,
LIMITED, M.I.A.A.,
Auctioneers, Valuers, Salesmen,
49 QUEEN STREET, DUBLIN.

(CONTINUED FROM PAGE 2.)

DRESS AND COSTUME.

ABOUT Clothes—Mrs. Higgins, 1 Aston's quay; highest prices Ladies', Gents', Children's Left Off Clothing, Jewellery, Artificial Teeth; country parcels received. T

ABOUT Clothes—Mrs. Cusack, 66 Aungier st., gives highest prices for Left Off Clothing, Furniture, etc.; distance no objection. T

ABOUT Clothes—Highest cash paid for all Left Off Clothes, Jewellery, Silver Plate, False Teeth, Pictures, China, Glass, Furniture, etc.; postcard immediate attention; distance no objection. Telephone, 435 Rathmines.—Wellington House, 35 Wellington quay. T

ABOUT Clothes—Highest prices for Ladies', Gents', Children's Left Off Clothing, Furniture; distance no objection.—Mrs. White, 15 Aungier street. T

ALL French Styles, Costumes, Gowns, etc.—Madame Clare, 25 Nassau st. (first floor); customers' material made up; Remodelling done; Furs Renovated. T

BARGAIN—Natural Musquash Coat, perfect condition, valued £50, sacrifice. On view, Henry Taylor, 48 Grafton street, first floor. 16 F

BLACK Gaberdine Braided Costume, medium size, quite new, very smart, misfit, £3. Address "Z 1713, Costume," this office. 16 D

FURS Repaired and Remodelled by Expert Furriers under personal supervision.—Henry H. Taylor, 48 Grafton st., Dublin (first floor). 32 9

FOR Sale, beautiful Coney Seal Coat, lined silk, worn once; cost £40, selling £18 or nearest.—B 427, this office. 15 E

FROCKS and Hats for Disposal privately by tall, slight lady; little used.—B 730, this office.

FAWN Knitted Costume, suit slight figure, never worn, 30/-, or nearest.—B 724, this office.

FOR Sale, Brown Satin Dress, 25/-; Blue Voile Beaded Jumper, 21/-; Green Waterproof, 30/-; all stock sizes, almost new.—B 725, this office.

FOR Sale, handsome Mink Stole, 25 guineas.—B 707, this office.

FOR Sale, Two Worn Grey Tweed Suits, 10/- each; Trench Coat, 20/-.—B 705, this office.

FOR Sale, Tan Gabardine Coat Frock, trimmed Beaver, £3; Lilac patterned Taffeta Evening Dress, £3; Navy Costume, £3; Tweed Costume, £3.—B 706, this office.

FIRST class Furrier will Remodel all classes of Furs and Coats; Costumes Renovated, Hats Trimmed and Remodelled; prices moderate.—B 702, this office.

FOR Sale, Lady's Ride Astride Habit, good condition, small. Address "Z 1748, Dress," this office. 17 E

HAND Embroidery, genuine Ocuany Donegal work; Lingerie, Table Linen, etc.; Hand Sewing also undertaken; moderate charges. Apply Miss Green, Woodlands, Killygordon, Co. Donegal. 21 X

HUNTING Coat, dark grey, almost black, 38 inch chest, practically new; also Drab Box Cloth Chauffeur's Coat. Address "Z 1665, Coat," this office. 14 D

HANDSOME Sable Stole for Sale; cost £320, will take £200, or best offer; seen by appointment.—B 651, this office. 10 C

LADY'S Mole Overcoat, never worn, Jacquard Velour; perfect; cheap.—Adams, Kharbin, Kingstown. 13 D

LADY has Costumes, Frocks, etc., Sale, cheap, medium size.—B 652, this office. 16 D

LADY'S Grey Fur Gauntlet Gloves, new, lined Persian lamb, cost £4 10/-, accept £2; approval on deposit. Address "Z 1715, Gloves," this office. 16 F

MUSQUASH Coat, £10. Seen any morning, 19 Clonmore road, Ballybough. 16 F

NEW Silk Jumper, 15/-; Black Costume, worn once, 30/-, cost £5. Address "Z 1780, Dress," this office.

SALE, two Seal Coats, kimono shapes, beaver collars; also Bear Stole; Ladies' Wardrobes Sold on commission.—Roden, 26 Nassau st.

SALE, Navy Blue Velour Coat, perfect, bear collar, £1.—B 748, this office.

SMOKED Fox Fur (length 48in.), good condition; £3.—B 746, this office.

TWO ladies wish to Buy privately Coats, Hats, Costumes, frocks.—B 449, this office.

WANTED, Lady's Top Boots, size 5½.—543, Irish Times Branch Office, Baggot street Bridge. 15 D

WANTED, small Squirrel or Moleskin Tie, good condition; price.—B 765, this office.

WANTED, good quality Coney Seal Coat, with good parts, suitable for repairing; cheap.—B 714, this office.

WANTED, Lady's Velour Winter Coat, brown, navy, or fawn, short medium.—B 697, this office.

WANTED, Black Hunting Boots, size 5; must be in perfect condition. Address "Z 1750, Dress," this office. 17 E

HORSES, HARNESS, ETC.

AUCTION of Horses, Furniture Vans, Hutton Inside Trap, Motors, etc., Thursday, 18th inst. View Wednesday, 8 Bachelor's Walk. 13 D

BEST full size Brass Mounted Harness, Patent Leather Collar, Saddle, and Bridle, complete, £10 10/-.—T. Smith and Son, 92-3 Marlborough street, Dublin. T

BAY Harness Cob for Sale, 14.3, 6 years old; will also mow and do any kind of farm work. For particulars apply to P. Quinn, Edgeworthstown. 15 D

FOR Sale, good strong Donkey. Can be seen at Cripples' Home, Bray. 15 E

GOVERNMENT Riding Saddles, extra special, all complete, £2 8/-; Headstalls, brass fittings, 3/6; Heavy Cart Horse Breast Collars, 4/11; Wagon Ropes, new, 30 yards, 4/11; Leather Plough Backbands, 4/11; Riding Bridles, with Bits and Reins, 4/6; Steel Stirrup Irons, 1/6; Solid Nickel Stirrups, 2/11; Stirrup Leathers, 2/11; New Plough Trace Chains, 6/11; Breeching Straps, new, 3/6; Hame Straps, 1/6; New All Wool Bush Rugs, 72 x 54 inches, 10/6; all carriage paid nearest station.—Tom Pearson, Horwich, Lancs. 8 17

HORSES, HARNESS, ETC. CONTINUED.

HORSES, 2 strong, 1 light, handsome Pony; Dray, Float, Harness.—Stables, 51 Townsend street. 16 F

LADY'S Side Saddle for Sale; a beauty; cheap for quick sale.—G. W. Bustard, Castlewellan, Co. Down. 17 A

VEHICLES.

RUBBER Tyres, all sizes, fitted at short notice.—The City Wheel Works, Ltd., Great Brunswick street, Dublin. T

SALE, Hutton Victoria, Hutton Private Car, rubber tyres; Windover Victoria, Bath Carriage, Hire, Exchange.—Hand's Livery Stables, Drogheda.

CATTLE, LIVE STOCK.

ABSOLUTELY Finest Quality Meat Meal, 50 per cent. albuminoids, 16/- per cwt., carriage paid.—Kilpatrick, Church lane, Belfast. X

COWS—Jersey, Shorthorn, Dexters, calved, Kerry Springer.—Blackrock House, Blackrock. 16 F

FERRETS, good workers, 12/-; last year's, 15/-; Nets, 8d.; Birdlime, 1/6, 2/-.—P. Madden, Fethard, Co. Tipperary. 14 D

FOR Sale, Jersey Shorthorn Cross Cow, due to calve 20th, third calf, splendid milker. Apply Kinahan, Moyglare, Maynooth. 15 D

FERRETS, 10/-; Picked Liners, 12/- each; clean, healthy; good workers.—Lindsay, Roscrea. 16 F

FERRETS—Healthy working Ferrets, 9/- each, three 25/-, carriage paid; last year's 12/6 and 15/- each.—Readwin, 14 Bevington Bush, Liverpool. 16 17

FERRETS, extra strong and healthy, 10/- each, carriage paid.—Mockler, Templemore. 16 F

FOR Sale, British Friesian Bull, calved March, 1922, pure bred, with splendid pedigree; dam heavy milker; very quiet, sound, and sure breeder; owner disposing owing to being overstocked. Address "Z 1724, Bull," this office. 16 D

FOR Sale, freshly calved Half Bred Jersey Cow. Apply M. Farrell, The Quarry, Terenure. 16 F

FERRETS, full grown, 12/6, well trained 15/- each; Rabbit Nets, best 10/- dozen; Ferret Muzzles, 1/- pair.—King, Capel street, Dublin. 16 F

FOR Sale, Jersey Shorthorn Cross, on second calf; a really good milker, 16 quarts a day; calved yesterday.—Toomey, Annacreery, Enniskerry. 16 D

FERRETS 10/-, strong 11/6; Polecats, 12/6; Purse Nets, 8d.; Long Nets, 25/-.—Kilroy, Tullamore. 17 F

MALE Goat for Sale, Swiss, age 4 years, from splendid milking strain (Lady Dunleath's herd); pedigree given. Seen, Richview, Clonskeagh, Dublin. 17 E

PRIZE winning Angoras, 10/- pair; "The Wool Rabbit," also Flemish.—O'Grady, Curraghlass, Tallow.

WANTED, Kerry, Dexter, Jersey Cow, full milk; good price.—B 504, this office. 15 E

PREMISES, LANDS, ETC.

AUCTION, 18th October, Nassau Motor Co., 24 Nassau street, occupying prominent position leading thoroughfare.—Battersby, Auctioneers, Dublin. 11 D

CHAPELIZOD—Shop and House, possession; price £550. Keys with MacArthur's. 15 E

CALVES, 3 months old, £2 10/- each, very strong.—Blackrock House, Blackrock. 16 F

ENCLOSED Yard Wanted, moderate; state lowest terms.—B 369, this office. 13 D

FARM—Wanted to Purchase, a good Grazing Farm, on the Midland Great Western Railway line, with Residence preferred; send full particulars.—B 736, this office. 17 F

GARAGE to Let, near Bachelor's Walk, depth 47 feet, width 35 feet; rent £100, including taxes. Would be altered to suit tenant.—Dockrell Limited, South Great George's st., Dublin. 16 D

SHOP and two Apartments, Parnell st.; rent 50/- weekly; price for lease £275; suit any business; electric light throughout, gas cooker. Apply B 738, this office.

STORES, lofty; Workrooms, Enclosed Yard; Front Office if required; Mountjoy square.—B 782, this office.

WANTED, small Shop and two or 3 Apartments to Rent or Purchase; suit dairy, etc.; state full particulars. Address "Z 1712, Shop," this office. 16 F

WANTED immediately, Garage or Store to hold five lorries; state rent.—B 731, this office.

WANTED to Purchase, a Couple of Acres near city, North side preferred.—B 719, this office. 17 A

WANTED, Motor Garage, about 15 x 8, in sections. Price, all particulars to Penrose, Drummany, Greystones.

STABLING AND GRAZING.

COACHHOUSE and Stables Wanted; South side.—B 421, this office. 15 E

HUNTING Stables—Groom's House, good yard, to be Let, near Dunboyne. Address "Z 1711, Stables," this office. 16 E

STABLE and Loft to Let, 30/- monthly.—41 Harcourt street. 15 X

WANTED, Stable, with water supply, for small motor, near Northumberland road.—B 665, this office. 16 D

BUSINESS, SALE AND WANTED.

AUCTION 18th October—40 and 41 Westland Row, old established Victualling Business; extensive accommodation, sheds, stabling; possession.—Battersby, Auctioneers, Dublin. E

CYCLE Business, established over 20 years, in town near Dublin, Dwellinghouse attached; £500 for Stock, Lease, and Fixtures.—B 374, this office. 14 D

GROCERY and Dairy for Sale, with fittings, electric light, Furnished Room; sanitary accommodation and yard.—B 744, this office.

RANELAGH—Going Concern; possession; price £650. Orders to view from MacArthur's. 15 E

TO Let or Sell, commodious Business Premises, going concern, central thoroughfare, Cork. Apply 782, Irish Times Branch Office, Cork. 15 D

HOUSES AND LANDS FOR SALE.

AUCTION, 18th October, 54 Kenilworth square; substantially built; possession.—Battersby, Auctioneers, Westmoreland street. 8 X

AUCTION, 18th October, 2 McGowan's terrace, Ranelagh (possession); substantially built house.—Battersby, Auctioneers, Westmoreland street. 11 D

HOUSES AND LANDS.

DOCKRELL LIMITED.
STH. GT. GEORGE'S ST.

Glenageary, 1 Acre—A charmingly designed detached non-basement RESIDENCE FOR SALE, with early possession. Tiled hall, double drawingrooms, diningroom, study, 5 bedrooms, 2 maids' rooms, hot baths, w.c.'s, tiled kitchen, pantries; vinery, greenhouse, productive fruit and vegetable garden. Only three minutes from train. Delightfully sunny and open vistas. Price £2,800. Seen on Orders from Dockrell Limited.

Within an hour's motor drive from Dublin—LARA HOUSE, ANNAMOE, CO. WICKLOW.—A good Residence, with excellent out-offices and 475 Acres of land, of which about 250 acres of good level land are laid down in grass (chiefly within the past 4 years), the remainder being rough grazing. THERE IS NO TILLAGE. 7 Cottages and Lodges and grazing rights for 500 sheep on adjoining mountain. The land is well fenced and watered; 3 entrances from County road; plenty of winter keep on the land. To be Sold at a greatly reduced price. Particulars and orders to view from Dockrell Limited, Agents, Dublin.

Bray—VACANT HOUSE FOR SALE. Price £1,000. 7 rooms, hot bath.—Dockrell Limited, Agents.

Highfield Road—An attractive HOUSE, well built, best position, detached, non-basement, for Sale; 3 reception, 6 bedrooms, servant's room, hot bath; large garden, summerhouse; electric light, etc. Price £2,200; possession. Apply to Dockrell Limited, South Great George's street.

Lansdowne Road—A fine well-built HOUSE FOR SALE; not yet vacant; 3 reception, 6 bedrooms, 2 maids' rooms, hot bath, electric light, good garden, motor house, side and rere entrance. Orders to view from Dockrell Limited.

DOCKRELL LIMITED,
STH. GT. GEORGE'S ST.

HOUSES AND LANDS.

JAMES H. NORTH & CO.,
110 GRAFTON STREET.

MONKSTOWN—HOUSE, semi-detached, containing 2 reception, 4 bedrooms; small garden, and garage. Price £300, subject to £65 for 30 years.

DALKEY—TO BE SOLD, with possession, semi-detached non-basement House; 2 reception, 5 bedrooms, hot bath, gas. Price £750. Freehold.

LEESON STREET—EXCELLENT TOWN HOUSE, suitable for Letting in Flats or as a Private Hotel. Price greatly reduced. Lease 900 years.

NORTH CIRCULAR ROAD—Convenient to Phoenix Park, containing 2 reception, 4 bedrooms, breakfast room, electric light; garage and nice garden. Price £1,300.

JAMES H. NORTH & CO.,
110 GRAFTON STREET.

FARMS FOR SALE IN COUNTY KILDARE.
350 IRISH ACRES, held as Judicial Tenancy. Rent £481.
65 IRISH ACRES, held as Judicial Tenancy. Rent £73.
Above will be entitled to the Statutory abatement under the new Land Purchase Act.
Also
134 IRISH ACRES, purchased under I.L. Commission. Annuity £162 10/2.
The above Farms are convenient to railway stations (G.S. and W.R.), and are within 15 miles, by road, of Dublin. They are non-residential. Four labourers' cottages on the Lands.
GANLY, SONS & CO.
USHER'S QUAY, DUBLIN.

WANTED, about 20 Acres Aftergrass or Winter Grazing for Lambs, within 12 miles of Dublin.
MACKIE, BURNS & CO.,
30 PRUSSIA STREET, DUBLIN.
'Phone 1146.

GREAT
7 DAYS' SALE
NOW PROCEEDING.
£5,000 Stock of
COATS
AND
FURS
TO BE CLEARED AT
GREAT
REDUCTIONS

Owing to the mild season, we have an accumulation of these Goods, which we are sacrificing to Clear.

Ladies' Velour Coats, Newest Styles, Fur Trimmed, from 50/- to 8 gns.

Short and ¾-length Walking Coats, in Curl Cloth, Velour Cloth, etc., from 29/6.

Coats for Hard Wear, 21/-, 25/-, to 39/-.

A large variety of Blue Wolf Animal Ties, 39/6, 50/-, 4 gns., to 12 gns.
Natural and Red Fox Ties, 49/6, 59/-, £4 10/-, to 15 gns.
Cross Fox, 9½ gns. to 25 gns.
Kit Fox Ties, 29/6 to £3 3/-.

A very graceful Garment, made on full straight lines with richly Embroidered side panels, Fur Trimmed, also Fur Trimmed Collar and Cuffs. Was 10 gns. 7½ Guineas.

A Rich Coney Seal Coat, full length, with large Skunk Collar and new Bell Sleeves, as sketch 19½ GNS.

A Serviceable Skunk Opossum Scarf of superior quality. Sale Price 79/6
Also, similar style, in Real Skunk 9½ GNS.

SEE WINDOWS FOR GENUINE BARGAINS.

P. O'REILLY,
72 Sth. Great George's St., Dublin

HOUSES AND LANDS CONTINUED.

AT 59 Hollybank avenue, Sandford road—Modern, non-basement House for Sale, in perfect order; electric light and gas; lease 999 years; ground rent only £4 10/-; 2 reception, 3 bedrooms, bath (h.c.), copper cylinder, hot press, garden front and rear; price £775.

BLACKROCK—Well built House, 9 apartments, bath. Terms, apply Battersby, Westmoreland st. 15 D

CLONTARF—47 St. Lawrence road, well built, semi detached, non basement (possession), large garden, all in good order, Auction 18th October.—Battersby, Auctioneers, Westmoreland street. 8 X

CONNAUGHT street; possession; price £775. Keys with MacArthur's. 15 E

DRUMCONDRA—45 Richmond road (possession), compact non basement House, Auction 18th October.—Battersby, Auctioneers, Westmoreland street. 8 X

DRUMCONDRA—Compact House, 7 apartments; price 700 guineas. Apply Battersby, Westmoreland st. 15 D

DAVID road—Possession, Private Residence; good accommodation; ground rent £4 16/-; lease 250 years; price £850 to immediate purchaser. Keys with MacArthur's, 79 Talbot st. 16 F

FOR Sale, 3 Gardiner's place; clear possession; lease for ever; price £1,000.—B 223, this office. 8 13

FARM at Dundalk, with 24 statute acres; price £1,000. Orders to view from MacArthur's. 15 E

FARM at Roundwood, 57 acres, and House, price £1,400. Orders to view from MacArthur's. 15 E

FOR Sale, 75 Wellington road. Apply in person at 23 Ely place. E

FOR Sale, South County Dublin, 40 Acres Land, fine Residence, exceptionally good outoffices, walled-in garden; free of rent; held for ever; telephone, gas and water supply in house; 4 miles from Nelson Pillar, 1 mile from tram, ½ mile from railway. Further particulars apply B 549, this office. 15 F

GLASNEVIN—Modern, well built House on favourite road; 2 sitting, 4 bedrooms. Terms, apply Battersby, Westmoreland st. 15 D

GLENGARIFF, Lower Kimmage road, for Sale, possession this month; compact, well built house, large drawingroom, sittingroom (with small conservatory off), two bedrooms, linen press, kitchen, hot press, hot and cold bath, w.c., side entrance; present rent £54; seen any time. Apply Owner, No. 3 St. John's terrace. 16 F

HERBERT street vicinity—To Medical Men and others—Fine House, Lower Baggot street, for Sale; ground floor and basement flat vacant; 2 flats let to solvent tenants, leaving the ground flat rent free; price £875. Apply Dockrell Limited, Agents, Dublin. 17 A

NOTTINGHAM street, North Strand; possession; price £650. Orders to view from MacArthur's. 15 E

POSSESSION—Sandymount, 5 apartments, £450; Kilmainham, 9 apartments, £850; Drumcondra, £500.—Etchingham and Co., 7 Lower Pembroke street. 17 A

SANDYMOUNT—33 Park avenue, semi detached, non basement (possession), convenient situation, Auction 18th October.—Battersby, Auctioneers. 8 X

SOUND Investment—Profit Rent of £16 9/2, suburban property; long leases; moderate price.—B 479, this office. 15 E

SELL, 22 Haddon road, Clontarf; 9 apartments; seen by appointment.—B 612, this office. 16 F

VICINITY of Drumcondra—Modern House; possession; price £850 to immediate purchaser. Keys with MacArthur's. 16 F

3 IVY terrace, Cork street; vacant possession; ground rent £5; lease 99 years from 1870; keys at 2 Hamilton street, S.C.R. MacArthur's Auction, Friday, 26th October. 15 E

3 EAGLE Hill terrace, Harold's Cross road—Neat 5 roomed House, newly decorated; rent £5; lease 900 years; possession. Sale to-morrow (Friday), 1.30 p.m., at 4 Grafton street.—Corrigan and Co., Auctioneers.

11 WALTON terrace, West road, North Strand; vacant possession; ground rent £4; lease 500 years; seen any time. MacArthur's Auction, Friday, 26th October. 15 E

13 DAVID road, Whitworth road—Possession; price £850 to immediate purchaser. Keys with MacArthur's, 79 Talbot st. 16 F

27 AND 28 Upper Erne street and 1, 2, 3 Erne terrace—Good class Property let and producing £116 per annum; ground rent £11 19/10 on the entire; lease long. MacArthur's Auction, Friday 26th October. 15 E

143 STRAND road (near Martello Tower), Merrion—Semi detached Residence; nice condition; held for 99 years from 1858, subject only £4 yearly (Tembroke lease); possession. Auction to-morrow (Friday), at 4 Grafton street, 1.30 p.m., by Corrigan and Co.

£750—For Sale, newly built House, with latest modern conveniences; 2 reception, 3 bedrooms, kitchen, bathroom (hot and cold water), electric light; possession four to six weeks. Apply Bailey, Builder, Cherryfield House, Sandford road, Ranelagh, Dublin. 12 X

HOUSES TO LET.

DUBLIN AND DISTRICT.

PICKFORD'S, LTD.,
FURNITURE REMOVERS AND STORERS.
Extensive Accommodation.
109 STEPHEN'S GREEN, DUBLIN.
Estimates and Advice Free. 'Phone, 876.

AT 11 Merrion square, Dublin, and 22 Trafalgar terrace, Monkstown, first class well equipped Residential Flats. Viewed 3 to 5 daily. 8 13

AT Anglesea road, Donnybrook—A comfortably clean Furnished House to Let for 6 or 12 months, at £14 a month; 2 sittingrooms, 4 bedrooms, maid's room, hot bath, nice garden; open situation. Apply to Dockrell Limited, South Great George's street, Dublin.

AT Park avenue, Sydney parade—Modern non basement House to Let, handsomely Furnished, £15 a month; 3 nice sittingrooms, 3 good bedrooms, maid's room, hot bath, electric light, motor house, good garden; open situation, fine mountain views. Apply to Dockrell Limited, South Great George's street, Dublin. 15 D

COMFORTABLY Furnished House to Let; 3 bedrooms, 2 sittingrooms, etc.; electric light; convenient to trams; South side.—B 737, this office. 17 A

HOUSES TO LET CONTINUED.

FURNISHED House, every convenience, select, clean, suit small grown up family; 6 rooms. Address "Z 1675, House," this office. 15 E

LADY going away would secure tenancy of 7 roomed House for person buying furniture, about £400 worth; rent under £50; South side.—R O 734, Irish Times Branch Office, Rathmines. 17 E

HOUSES WANTED.

FURNISHED House Wanted, Dublin; 8-10 bedrooms; central; good locality.—B 376, this office. 15 E

FURNISHED House or Flat, Ballsbridge, Sandymount or Merrion.—24, Winnett's, Dalkey. 16 F

FURNISHED House Wanted by married couple for two or three months; security given.—B 673, this office. 16 F

FURNISHED House, North Circular road or vicinity. Wanted at once, for 6 or 12 months; rent about £12 monthly.—B 735, this office. 17 F

GENTLEMAN will Purchase small modern House and Furniture, South side or Clontarf; lowest price cash.—B 780, this office.

HOUSE Wanted, Clontarf or within convenient distance of same; furnished or unfurnished. Address "Z 1727, House," this office. 16 D

INVESTMENT—Wanted to Purchase, modern House, with tenant, £400 to £450.—B 544, this office. 15 E

WANTED at the end of year, small Furnished House, easy distance of city.—Y 14, Irish Times Branch Office, Kingstown. 14 D

WANTED, House, Flat, or Half House to Let, 1st November; North side preferred.—B 355, this office. 13 D

WANTED, House, suburbs, Dublin, private or business; lowest price.—B 177, this office. 12 D

WANTED, Unfurnished semi detached House on Dalkey line, moderate rent, for newly married couple. Particulars to B 523, this office. 15 D

WANTED, small House or Flat, Unfurnished or Furnished; married couple, no children; South side.—B 611, this office. 16 F

WANTED, small Unfurnished House or self contained Flat in good locality by solvent tenant.—B 684, this office. 16 F

WANTED, Furnished House, eight months or longer, South side.—B 648, this office. 16 D

WANTED, House, St. Lawrence road, or sea front, Clontarf.—B 566, this office. 16 D

WANTED, small non basement House, Furnished or Unfurnished, South side; state rent, moderate.—"House," 44 Middle Abbey street. 16 F

WANTED, detached Residence, near trams or train, South districts, Dublin, about £2,500.—B 754, this office. 17 A

WANTED, a small Furnished House (or partly) on flat, three adults, Clontarf, Pembroke, Clonskeagh, or Kingstown districts preferred; terms; payable monthly in advance.—B 779, this office.

APARTMENTS TO LET.

DUBLIN AND DISTRICT.

APARTMENTS—Lists, from Central Bureau Agency, 25 Nassau street. Enclose stamp. T

APARTMENTS Agency, 45 Henry street—For Students, Business People, Paying Guests, Flats. 7 T

AT Pembroke road, Combined Room, breakfast if required; moderate for permanency.—W 1965, this office. 28 T

AS Consulting Rooms for professional man, three nice Rooms, well Furnished, on hall floor, to Let.—24 Westland Row. 13 D

AT 20 Earlsfort terrace—High-class Accommodation; central; exclusive, 'Phone 875. 14 D

AT 17 Upper Leeson street—Drawingroom Flat (two rooms), well Furnished, electric light, bath. 15 D

AT 55 Upper Leeson street—Apartments, suit married couple or gentlemen; Full or Partial Board. 16 F

AT 51 Grove Park, Rathmines—Comfortable Accommodation, suit gentlemen; Board or Partial. 16 F

AUBURN Hotel and Boardinghouse—Comfortable home; moderate.—11 Rathmines road. 8 X

AT 30 Waterloo road, three roomed Furnished Hall Flat, end November, some months.

AT 43 Lower Leeson street—High class Residence.

ADELAIDE road—A Flat, Furnished or Unfurnished, three rooms; adults (C.I.). Address "Z 1763, Flat," this office.

AT 4 Wilton place—Comfortably Furnished Apartments; moderate. F

BOARD Residence, detached house, close Phoenix Park; two gentlemen or married couple; South side.—B 382, this office. 14 D

BEDROOM and Sittingroom, use kitchen, bath; no attendance.—11 Upper Leeson street. 16 F

BEDROOM, use of Sittingroom, with or without partial board.—20 Oaklands Park, Ballsbridge. 16 F

BED and Sittingroom, private select house; moderate.—R O 730, Irish Times Branch Office, Rathmines. 16 F

CLONTARF—Bed Sittingroom, Furnished, Kitchenette, gas cooker and water; use of spray bath, tennis ground, electric light, etc.; superior house, no children, no boarders. Address "Z 1678, Apartments," this office.

CONVENIENT to Government Buildings, a Hall Flat, Unfurnished.—B 406, this office. 15 E

COMBINED Room (double bed), use kitchen, cooker, range; 18/- permanency; Sandymount.—B 548, this office. 15 E

COMFORTABLY Furnished Flat, Pembroke road; two rooms and kitchen.—B 610, this office. 16 F

COMFORTABLE, Combined Room, lady or gentleman dining out.—12 Belmont avenue, Donnybrook. 16 F

COMFORTABLE Furnished Combined Room, hot bath, cooking and attendance.—14 Coulson avenue, Rathgar. 16 F

COMFORTABLE Bedroom, Partial Board.—38 Kenilworth Park, Harold's Cross.

DUBLIN Service Flats, 26 Upper Pembroke street; telephone 3164; large handsomely Furnished Combined Room to Let; restaurant, excellent catering. 15 E

FLAT, self contained, well Furnished, electric light, bath.—28 Sandymount avenue. 15 E

Household Linen Values
AT
FORREST'S LINEN HOUSE,
9 WICKLOW STREET.
Reliable Goods at Bargain Prices

Pure Wool Blankets, soft fleecy make. Special Bargain offers. Single Bed Size, per pair 13/10
Medium Bed Size, per pair, 18/11
Large Double Bed Size, per pair 26/6
Best Quality Super Merino Wool Blankets, finest quality of wool, offered at very special prices. Single Bed Size, per pair, 24/11
Medium Bed Size, per pair, 28/11
Double Bed Size, per pair, 39/11
150 Pairs Finest Quality Plain or Twill Sheets, every pair guaranteed; replaced if not satisfactory. Very special offer. Size, 2¼ x 2¼, per pair, 19/6
2 x 2½yds., per pair, 16/11.
200 Pairs Twill Sheets, pure white bleach, strong reliable make. Size, 2 x 2½yds., per pair 10/11

Hemstitched Pillow Cases, linen finish, manufacturer's oddments, small quantity to clear. Worth 2/-. Clearing price, each 1/4½
Hemstitched Pillow Cases, oddments. Were 2/9. Clearing price 1/11½
20 Dozen Union Linen Crash Roller Towels, hemmed, ready for use. Special value, each, 1/11½
30 Dozen Turkish Towels, white or coloured, strong heavy make and average size, 27 x 54in. Worth 3/3. Special offer 2/3
55 Dozen Huck Towels, hemstitched, superior quality. Size, 24 x 40in. Worth 2/6. Wonderful value, each 1/9
Half dozen for 10/-.
Damask Remnants Reduced to Half Price. 1¼ x 2yds., 4/9 and 5/11. 1¼ x 1½yds., 4/11 and 3/11.
Damask Serviettes, oddments, clearing at, per dozen, 15/-, 12/6, and 9/6.

Madapolam, 50in., made from the finest soft pure yarn for Ladies' or Children's wear. Worth 2/6. Special price, per yard 1/4½
12 yard lengths for 15/11, post free.
Forrest's Famous Lingerie Cambric, finest value obtainable, made specially to our order in 12 yard lengths only. Fine 18/6
Medium, per piece 12/6
Irish Embroidered Bedspreads, hemstitched, slight weaver's defect or stain, at Bargain Prices.
Size, 2 x 2½yds. 14/11.
Size, 2¼ x 2½yds. 18/11.
Printed Bedspreads, heavy Dimity cloth, in various colours. Manufacturer's stock to clear at almost half price.
Size, 2¼ x 2¼ 13/11.
Size, 2 x 2¼ 9/6
Irish Fleece Travelling Rugs, guaranteed all pure wool. Cannot be surpassed for value. Full size, in checks and self colours, each 21/-.
Irish Fleece Pram Rugs, in all colours 9/6.

Carriage Paid on all Orders Over 20/-.
Forrest & Sons, Ltd. Grafton St. & Wicklow St., Dublin

APARTMENTS TO LET CONTINUED.

FURNISHED Flat Vacant, Phoenix Park Gate, North Circular road.—B 496, this office. 16 F

FULLY Furnished Flat to Let; china, linen, silver, coal, light, etc., complete; ten weeks; select locality. Address "Z 1771, Flat," this office. 17 E

GENTLEMAN can have comfortable Apartments, Share large Bedroom with gentleman; Partial Board; Ellesmere avenue.—B 641, this office. 16 F

GENTLEMAN, Protestant, can have handsomely Furnished Apartments, modern private house, hot bath, electric light, garage, with water, Palmerston district.—B 623, this office. 16 F

HALF House to Let (Furnished), November, convenient to Kingsbridge.—B 279, this office. 15 D

HALL Flat (Unfurnished), four rooms, kitchen, bathroom, electric light; newly decorated. Seen daily, 3.30 to 4.30 o'clock, 15 Earlsfort terrace. 15 E

LADY, living alone near Dublin, would like Paying Guest, to share house, be companion; moderate terms. Address "Z 1679, Guest," this office. 15 E

LARGE Front Bed Sittingroom, South side, no other boarders, suit gentleman. Apply Miss White, 25 Nassau street. 16 F

LARGE Front Bedroom and Dressing Room (communicating), Diningroom, spare Room; all newly and expensively decorated and furnished; bath, gas cooker, electric; best part Ballsbridge; rent 4 gns. weekly.—B 657, this office. 16 D

LADY wishes to take one Paying Guest, Pembroke Township; professional lady preferred; good table. Address "Z 1717, Guest," this office. 16 F

LADY, or gentleman can have comfortable Rooms, with full or partial Board, late dinner; select locality.—B 764, this office.

MATERNITY Nurse (Registered) can Receive Ladies, waiting and during; very comfortable home, at very moderate terms.—B 716, this office.

PAYING Guest Wanted at once, permanent; comfortable, central.—33 Waterloo road.

RATHMINES—Flats or portion large House to Let, unfurnished; every convenience; beautifully situated; low rentals to applicants of respectability and assured incomes; for terms and appointment, please state requirement, references, and full particulars. Address "Z 1639, Flats," this office. 13 D

SUPERIOR Furnished Flat, private house; Protestant; five minutes from Lansdowne station and tram. Address "Z 1688, Flat," this office. 15 E

TO Let, Furnished Hall Flat with garden. Seen any time after 12 o'clock, 41 Upper Mount st. 16 F

TO Let, Top Flat, Furnished or partly as desired; three good rooms; moderate; Stephen's Green.—B 761, this office. 17 E

UNFURNISHED Flats and Rooms. Apply 32 Upper Fitzwilliam street. 15 E

53 WATERLOO road—Furnished Sittingroom, one Bedroom, vacant 23rd. 16 F

84 PEMBROKE road—Sittingroom and Bedroom vacant to-day. E

APARTMENTS WANTED.

A LADY, I.C., wants Bedroom and share Sittingroom, with attendance; 13/6 weekly; Rathgar, Rathmines neighbourhood.—R O 716, Irish Times Branch Office, Rathmines. 14 D

BUSINESS man wants Sitting and Bedroom, South side; or would consider Furnished House or Flat. Reply Box E 5775, Kenny's Advertising Agency, Dublin. 17 E

COMFORTABLE Apartments required by business Gentleman (R.C.). Terenure, full board; state terms.—R O 733, Irish Times Branch Office, Rathmines.

GENTLEMAN wants Combined Room; state lowest terms, with and without board, city or suburbs.—B 577, this office. 16 D

GENTLEMAN requires Combined Room, partial board, Rathgar (bath); moderate.—B 739, this office.

LADY by birth (R.C.) Wants comfortable Combined Room, quiet house, nice locality; dines out except on Sundays; very little attendance; central; moderate.—B 700, this office.

PARTIALLY Furnished Flat or Bungalow, Dundrum, Carrickmines; full particulars.—B 727, this office.

RATHMINES or Rathgar—Wanted, Flat; sittingroom, two bedrooms, kitchenette.—R O 735, Irish Times Branch Office, Rathmines.

THREE young ladies desire large Bedroom, with attendance or full board; state terms.—B 407, this office. 15 E

TWO business Gentlemen require comfortable Apartments, full board; state terms, moderate.—B 576, this office. 16 F

TWO Students require Bed Sittingroom, Full Board, 30/- weekly.—B 713, this office.

UNFURNISHED, two Rooms, also small one for gas cooker, required by two ladies; South side; state lowest terms; permanent.—365, Irish Times Branch Office, Ranelagh. 16 D

WANTED, a Flat, with attendance, to suit three ladies.—B 441, this office. 15 E

WANTED, Furnished Rooms and Kitchenette; married couple, two children; 25/- weekly; Rathgar preferred.—B 377, this office. 15 E

WANTED by two ladies, Double Bedded Room, Sittingroom, use of kitchen; good locality; fullest particulars, lowest terms.—B 550, this office. 16 E

WANTED, Self Contained Flat, Furnished, city or South side (Rathgar preferred), married couple, no children.—B 656, this office. 16 D

WANTED, Unfurnished Apartments, 3 or 4, Raheny, Clontarf, Dalkey districts; state terms; moderate.—B 646, this office. 16 F

WANTED, small, self contained Furnished Flat, double bedroom, sittingroom, kitchenette; 35/- weekly.—B 755, this office.

WANTED, two Unfurnished Rooms or Small Flat, kitchenette, gas cooker, South suburbs, respectable married couple; best references; state terms.—B 747, this office.

WANTED, a nice Combined Room in a nice small Protestant house for lady and little girl attending school; own cutlery and linen; from 6/- to 8/- per week.—B 740, this office. 17 E

WANTED, Private Sittingroom and Bedroom, or small Flat; moderate; North side preferable; state terms.—B 774, this office.

YOUNG man requires Bedroom and partial board, North side.—B 379, this office. 15 E

YOUNG Gentleman requires Private Sittingroom and Bedroom, Ballsbridge district; all meals, late dinner; often out; away Sunday; state inclusive terms, which must be moderate.—B 771, this office.

SEASIDE AND COUNTRY.

HOUSES TO LET AND WANTED.

AT Greystones—2 Acres, £1,000; non basement; 4 bedrooms; another, detached, £110 yearly; hot bath, 5 bedrooms, garage, tennis.—Arthur Jones, Greystones. 15 E

BRAY—Furnished House or Flat, for three to six months; electric light, every convenience; three minutes from station.—10 Fitzwilliam terrace, Esplanade, Bray. 16 F

BRAY—Hot Sea Water Baths Open for Winter months, Monday, Wednesday, and Saturday, 10 to 5. 16 F

EXCHANGE 6 roomed House, Blackrock, rent about £55, for larger House, rent £80-£100, near city; Pembroke preferred.—B 772, this office. 17 E

FOXROCK—Four to six months from November; small modern well Furnished House; good garage and garden; careful tenant, no children.—B 543, this office. 15 E

GREYSTONES—A ten Roomed House, Furnished, electric light, garage, and tennis ground, for long or short period. Address "Z 1758, House," this office. 17 X

LARGE Furnished House to Let on Esplanade, Bray; electric light, hot and cold, etc.; reasonable.—B 717, this office. 17 F

MONKSTOWN vicinity—Semi detached Bungalow to Let, 5 years, containing 2 reception rooms, 3 bedrooms, kitchen, bathroom; rent first year £70, remaining years £85. Apply Dockrell Limited, Agents, Dublin. 17 A

SANDYCOVE or Kingstown—Wanted to Buy or Rent, a modern House; 2 sitting, 4 bedrooms.—B 642, this office. 16 D

SANDYCOVE avenue—Furnished Non-Basement House to Let; 2 sitting, 4 bedrooms, bath; nice garden. Address "Z 1760, House," this office. 17 E

SUTTON—Wanted, small Furnished House; married couple no children; bankers' reference.—B 712, this office. 17 A

WANTED to Rent, Small House, Furnished or Unfurnished, within ten miles city, sea, or country; moderate; no children.—B 718, this office. 17 F

WANTED to Rent from February 1st, small Furnished House; 3 sitting, 5 bed, servants' rooms, garage, h. and c. water, usual offices; good salmon fishing essential.—Patchett, Carlsgill, Langholm, Dumfries. 11 X

WANTED, Furnished House, Kingstown district, one or two months. Reply G., Walton's Library.

APARTMENTS TO LET AND WANTED.

BRAY—2 Bedrooms, Sittingroom; cooking and attendance.—523, Wilde's Office, Bray. 15 E

CO. Dublin—Refined Home in country, moderate, in return for slight duties.—B 330, this office. 12 D

CO. Down—To Let, Furnished, winter months or longer term, one or two Bedrooms and Sittingroom, convenient; terms moderate. Apply Mrs Burns, 51 Brunswick road, Bangor.

DALKEY—Lady having nice House, semi detached, would Let to refined people two large Rooms, kitchen, partly furnished, or unfurnished; Protestant; references. Address "Z 1730, House," this office. 16 E

DUN Laoghaire—Front Combined Room, and Bedrooms and Apartments.—17 Mellifont avenue. 16 F

DALKEY—To Let, five Rooms, partly Furnished, superior house, own grounds, two bay windows overlooking sea; gardens, bathroom (hot and cold); permanency, 30/- weekly.—R O 732, Irish Times Branch Office, Rathmines. 17 A

DALKEY or Sandycove—Wanted by two ladies, Furnished Flat, linen, etc.; state lowest terms per week.—Flat, Winnett's, Dalkey.

FLAT or Half House to Let, Furnished, most comfortable.—St. Kevin's, Esplanade, Bray. 16 F

KINGSTOWN—Well Furnished Flat to Let, self contained; diningroom, three bedrooms, breakfast room, and kitchen, bathroom; sea front. Address "Z 1683, Flat," this office. 15 E

SEASIDE AND COUNTRY CONTINUED

KINGSTOWN—Lisieux, Martello terrace—Superior Board Residence, suit professional, commercial people dining out; moderate. 16 F

KINGSTOWN—Lady, large house, Wants Two Protestant Paying Guests; sittingroom given. Address "Z 1756, Apartments," this office. 17 A

KINGSTOWN, Clarinda Park—Let, Bed Sittingroom, cooking, attendance, 15/- weekly.—S., Walton's Library, Kingstown.

KINGSTOWN—Convenient, quiet Apartments; good cooking; very suitable gentleman.—49, Irish Times Branch Office, Kingstown. 17 A

LADY would take two Protestant Ladies Paying Guests winter months, quiet private house, seaside. Address "Z 1731, Guests," this office. 16 D

LADY, attending herself, could have Share of comfortable, quiet Country House with widow living alone; terms moderate; references exchanged; County Monaghan. Address "Z 1773, Apartments," this office.

MONKSTOWN—Comfortably Furnished Sitting and Bedrooms; good cooking and attendance.—11 Montpelier parade (tram line). 14 D

SANDYCOVE avenue—Well Furnished Flat or Half House to Let. Address "Z 1759, Apartments," this office.

UNFURNISHED Flat Wanted, facing sea, Merrion to Sandycove. Address "Z 1684, Flat," this office. 15 E

UNFURNISHED Bedroom and Sittingroom; suit one or two ladies.—909, Irish Times Branch Office, Blackrock. 16 F

2 BEDROOMS, Sittingroom, winter months, cheap. Apply Post Office, Portmarnock. 16 F

FOR HOTELS AND BOARDING HOUSES SEE PAGE 1.

MISCELLANEOUS.

AT Sharpley's Baby Linen Specialists—Ladies invited write for catalogue Baby Linen, Accouchement, Nursery Requisites.—Nassau street, Lower Camden street, Dublin. T

AT Kenna Bros., Ballinakill, the best handwoven all wool Flannels, Tweeds, Homespuns are manufactured. 13 D

AUTHORS' MSS. made saleable. Authors' MSS. attractively typed.—Donald Craig, Holycross, Thurles. 40 15

ASTHMA, Bronchitis—Messrs. A. Q. Tucker, Ltd., London, proprietors of the world-famed Tucker's Asthma Remedy, have appointed Henry Bell, Ltd., Chemist, 62 Quay, Waterford, as their Sole Representative in the Irish Free State. Write for particulars of the offer of a free trial to Henry Bell, Ltd. E

AT Bradley's—Ladies' Black Velvet Court Shoes, round toes, Cuban heels, 2/11 per pair, postage 9d. extra. 15 E

AT Bradley's—Children's Goloshes, sizes 6 to 10½ 1/6, 11 to 2 1/9; Ladies' sizes 3 to 8 1/11, postage 6d. extra.—Bradley's, the House for good footwear, 23 Nassau street.

AT Bradley's—Thick, fleecy welted Slipper Soles, Ladies' 3's to 8's, 1/11; Children's, all sizes 1/6 per pair; postage 3d. extra.—Bradley's, 23 Nassau street, Dublin. 12 18

ANTISEPTIC Electrolysis Removes Hair permanently without mark. Consultations free.—Miss Reid, Certified Specialist, Second Floor, 4 Dawson st. Hours, 10-5. X

AT Burke's, 38 Grafton st.—Charming Dance Frocks, big variety, 19/11, 25/-, 29/6, 39/6. 17 X

BALDNESS and Falling Hair Certainly Cured by "Ci-lo-thane," 2/-, 3/6, 4/6 (post extra)—from most Chemists. 15 E

BIRDS, Animals, Fish Stuffed and Mounted, Skins Dressed.—Williams, Taxidermist, 97 Great Victoria st. Belfast. 15 E

BULBS to Plant Now—See the Garden Notes in the "Weekly Irish Times" To-day. F

CARICARTOONS—A New Feature in Illustrations. See the "Weekly Irish Times." On sale to-day, price twopence.

MATRIMONY—Farmer's Son, receiving good wages, with a small capital, would like to make acquaintance with a young Lady, age between 20 and 45, the same, view to Matrimony. Address "Z 1739, Matrimony," this office.

TWO Americans—Tackle the family curse. Read "The House of Doom," the new Irish Serial, by Katharine Tynan, in the "Weekly Irish Times" To-day. F

WANTED, a few Gentlemen to join select Dancing Class, South side, once weekly, moderate.—B 357, this office. 13 D

WATER-DIVINING in Ireland—See the "Weekly Irish Times" To-day. On sale at all newsagents. Price twopence.

1/3 PER Pair, postage paid, Children's Felt Bedroom Slippers, Saxe and Rose, size 3's, 4's, 5's, 6's.—At Bradley's, 23 Nassau st. 15 E

2/11 PER Pair, Ladies' Dark Check Bedroom Slippers, with felt and leather soles; all sizes.—Bradley's, the House for Good Footwear, Dublin.

7/6, POSTAGE 9d. extra—Ladies' very smart Black Glace Kid Court Shoes, easy fitting Cuban heels, round toes.—At Bradley's, Nassau street. 15 E

15/6 PER Pair—Ladies' Black Glace Kid Cushion Solid Shoes, with or without strap, very comfortable for tender feet.—At Bradley's, the House for good footwear, 23 Nassau street. 15 E

SHERWIN WILLIAMS PRODUCTS
Reilflat
Japan-bound
Washable Water Paint

The ideal flat finish for walls and ceilings. Does not "wet up." Covers solid in 2 coats. 1 cwt. covers 800 square yards one coat on everyday surfaces. Really non-absorbent, and, therefore, washable flat finish of great beauty at economical cost. Colour patterns from

Agents for Ireland:
DOCKRELL
SONS, and CO., LIMITED,
Sth. Gt. George's St. Dublin
Tel. No. 3330 (controls 5 lines and private exchange).

BELFAST READERS.

THE IRISH TIMES is due to arrive in Belfast at 9.5 a.m. each day. If your Copy is not delivered within a reasonable time please communicate with our Local Office, 108 Royal Avenue, Telephone—Belfast, 1787.

FOR SENDING ABROAD TO FRIENDS, the best Irish Paper is the "WEEKLY IRISH TIMES." Price Twopence.

TERMS OF SUBSCRIPTION TO THE *IRISH TIMES.*
Payable in advance
(From 1st September, 1920).

	Home and Foreign.
Yearly	£3 18 0
Half-Yearly	1 19 0
Quarterly	0 19 6
Monthly	0 6 8

WEEKLY IRISH TIMES

	Home and Foreign. s. d.
Yearly	13 0
Half-Yearly	6 6
Quarterly	3 3

Post Office Orders or Cheques to be made payable to the *Irish Times, Ltd.*
Telephone Nos.—5036, 5037

Printed and Published by the IRISH TIMES, LIMITED, at the Offices, 31 Westmoreland street, in the Parish of St. Mark and City of Dublin.
THURSDAY, OCTOBER 18, 1923.